2 CENTS PAY NO MORE!

Chicago Daily Tribune

THE WORLD'S GREATEST NEWSPAPER

FINAL

VOLUME XCVII.—NO. 19 C [REG. U. S. PAT. OFFICE. COPYRIGHT 1938 BY THE CHICAGO TRIBUNE.] SATURDAY, JANUARY 22, 1938.—28 PAGES THIS PAPER CONSISTS OF TWO SECTIONS—SECTION ONE PRICE TWO CENTS IN CHICAGO AND SUBURBS ELSEWHERE THREE CENTS

TELL ROSS KIDNAPERS' PAST

APPEALS COURT UPHOLDS TVA IN POWER DECISION

Finds Its Operations Constitutional.

Chattanooga, Tenn., Jan. 21.—(AP)—Tennessee Valley authority competition with private power companies was upheld as lawful" by a three judge federal court here today. The court dismissed an injunction suit by eighteen utilities which challenged constitutionality of the TVA act on grounds that the authority's low rates would destroy them, rendering property worthless without just compensation.

Judge Florence Allen.

"These complainants have no immunity from lawful competition," said the ruling, "even if their business be curtailed or destroyed."

Presiding Judge Florence Allen of the 6th Circuit Court of Appeals read the 8,000 word decision which closed a hearing begun last Nov. 15. Other members of the court were District Federal Judges John J. Gore and John D. Martin of Tennessee.

Plaintifs to Pay Costs.

"A decree will be entered denying the injunction sought," the court said, dismissing the bill of complaint, and taxing costs against the complainants." Most of them are subsidiaries of the Commonwealth and Southern corporation and Electric Bond and share company, operating within 250 miles of TVA dams on the Tennessee river and tributaries.

"We conclude that," the court summarized, "since none of the complainants claims to operate under an exclusive franchise, no fraud, malice, coercion, or conspiracy exists; since the authority is not exceeding its statutory powers, and since the statute is constitutional, the competition with these complainants is lawful."

Chief Counsel James Lawrence Fly of the TVA said the decision was "a milestone in the conservation movement." Utility attorneys announced a direct appeal would be taken to the supreme court.

Major Rulings of Court.

Major findings of the decision were stated as follows:

1. That the TVA did not conspire to destroy the utilities, to compete illegally with them, or to coerce the power companies to sell their facilities at distress figures.
2. The TVA did not conspire with the Public Works administration to finance construction of municipal distribution systems so that TVA power might be sold at such low rates that private utilities would be destroyed.
3. Municipalities were not coerced to purchasing TVA power.
4. The complainants will suffer substantial future damages as the result of being forced to meet lower TVA rates, but that these will be "damages in the absence of legal injury."
5. The TVA is complying with its creative statute.
6. The primary function of the authority is flood control and navigation, with power production secondary.
7. The TVA statute constitutes no interference with state rights.

Decision on Competition.

Concerning the federal agency's competition with private utilities, the decision said:

"The attempt to show that the authority has endeavored to persuade complainants' customers to breach their existing contracts for purchase of power from complainants has totally failed. In every case where a customer of the complainants has been lost to the authority, the cause has been not unlawful competition, but the lawful allurement of substantially lower prices.

"No fraudulent attempt has been made to secure complainants' markets. Whatever compulsion exists is the inevitable compulsion exercised by the fact that a competitor sells at lower rates than complainants."

As to coercion of municipalities and cooperatives, the opinion asserted:

"These cities and cooperatives were free to obtain information and counsel from any source. In each case the decision of the municipality involved was made either by the city

[Continued on page 23, column 2]

NEWS SUMMARY

of The Tribune [And Historical Scrap Book.] Saturday, January 22, 1938.

ROSS KIDNAPING.

Locate kindred of James A. Gray, slain accomplice of Anders in kidnaping of Charles S. Ross. Page 1.

Federal prosecutors in Chicago prepare speedy trial for Peter Anders, kidnaper and killer. Page 2.

DOMESTIC.

U. S. Circuit Court of Appeals upholds the constitutionality of power operations of TVA in suit by utilities companies. Page 1.

Lawyer depicts position of bodies of Mrs. Wright and her husband's friend after killing. Page 1.

Women on jury, as usual, get the last word. Page 1.

Jury in oil conspiracy trial locked up after 10 hours' debate. Page 2.

Police official admits spying on Los Angeles vice investigator as prosecutor opens investigation of bomb plot against his life. Page 3.

Senator Burke tells New York Bar association of need to check President's powers. Page 4.

Right of Arizona to control press by taxation upheld in federal court. Page 5.

WASHINGTON.

Embezzler of $85,000 from CCC sentenced to prison for six to twelve years and to pay $36,000 fine. Page 1.

Auto makers and financing company heads confer with Roosevelt. Page 4.

Roosevelt expected to maintain hands off policy on Illinois senatorial primary April 12. Page 5.

Gov. Horner defends Chicago water diversion plan at house committee hearing. Page 5.

LOCAL.

Commission members assail politics in Illinois relief. Page 4.

Chicago Bar association recommends disbarment of two attorneys after racket inquiry. Page 7.

Three reckless motorists jailed; others fined. Page 7.

FOREIGN.

Col. Booth, who has wealth and a wife, now has trouble as to whether he can marry her again in Canada. Page 3.

Sleepy town to be made Detroit of Germany for manufacture of cheap cars; work on plant starts. Page 6.

Britain drops plan to recognize Italian conquest of Ethiopia. Page 8.

Rebels bomb Castellon, continuing raids on Spanish coast; open new drive to retake Teruel. Page 8.

Tokio angered by soviet Russia's arrest of 24 more Japanese. Page 9.

Political truce in France; new cabinet upheld, 502 to 1. Page 11.

British would reunite Church of England and nonconformists. Page 12.

SPORTS.

Braddock wins ten round decision over Farr. Page 17.

Michigan battles Northwestern for Big Ten basketball lead. Page 17.

Joe Di Maggio refuses $25,000 salary offer; Col. Ruppert refuses to offer more. Page 17.

Gabby Hartnett named Cub coach; he'll play, too. Page 17.

Golden Gloves boxers given physical examinations. Page 18.

Hawks are back home, but they must face Boston tomorrow. Page 19.

Three shoot 68s to lead Pasadena golf; Snead makes stormy exit. Page 19.

122d Artillery polo team to risk league lead. Page 19.

Nineteen nations file challenge for Davis cup. Page 19.

EDITORIALS.

The Road to Ruin; How to Deal with Crimes; Export Grain Revives; And Happily Ever Afterwards; Moonlight in the Garden. Page 10.

FEATURES.

Crossword puzzle.	Page 12.
Book news and reviews.	Page 12.
Movie review.	Page 13.
Looking at Hollywood.	Page 13.
News of society.	Page 13.
Art comment.	Page 13.
Radio news and programs.	Page 20.
Deaths and obituaries.	Page 20.
Experimental farms diary.	Page 20.

FINANCE, COMMERCE.

Nash-Kelvinator corporation reports loss for December quarter.	Page 21.
Representative Lucas proposes legislation to require that steel for naval vessels be fabricated at interior cities.	Page 21.
Illinois manufacturers plead for repeal of surplus tax.	Page 21.
Railway freight trafic improves for second successive week.	Page 21.
Railroad coal price fixed above that asked by producers.	Page 21.
Investing companies report shifts in stockholdings.	Page 23.
Wheat sells at lowest level in two weeks; corn advances.	Page 23.
Corporation directors take varying actions on dividends.	Page 24.
Want Ad index.	Page 24.

Average net paid circulation
DECEMBER, 1937
THE CHICAGO TRIBUNE
DAILY In excess of 825,000

CCC EMBEZZLER IN ICKES' OFFICE GIVEN 6 YEARS

Also Fined $36,000; Took $85,000.

Auto Conference

WASHINGTON, D. C.—Automobile manufacturers and financing heads confer with Roosevelt and express agreement with his stand against high pressure instalment selling; they predict spring upturn in sales. Details on page 4.

BY CHESLY MANLY.
[Chicago Tribune Press Service.]

Washington, D. C., Jan. 21.—Reno E. Stitely, former voucher clerk for the national parks service of the interior department, today was sentenced in federal court to serve from 6 to 12 years in prison and to pay a $36,000 fine for embezzlement of $85,000 from CCC funds.

Earlier efforts of Interior Secretary Harold L. Ickes to blame the war department for the embezzlement were blasted by Senator Key Pittman [D., Nev.]. The senator read into the records an executive order issued by President Roosevelt transferring accountability for improper vouchers to the department officials certifying them and specifically relieving the disbursing officers of the responsibility.

The presidential proclamation, dated June 10, 1933, surprised partisans of Ickes on the senate committee which is investigating the qualifications of Ebert K. Burlew, his administrative assistant, for the office of first assistant secretary of the interior.

Theft Covers Four Years.

Stitely embezzled the $85,000 in almost four years by submitting to the war department disbursing office pay rolls bearing the names of fictitious CCC enrollees. For these pay rolls, certified by proper officials in the interior department, the war department disbursing office issued government checks for lump sums which Stitely cashed or deposited to his account in a Washington bank.

Although a confidential report by two of Ickes' investigators declared that the defalcations could have been uncovered had the disbursement records been reconciled with the interior department's pay roll, Ickes supporters have insisted the war department should have investigated the spurious CCC vouchers.

Senator Joseph C. O'Mahoney [D., Wyo.] was making such an argument today when Senator Pittman interrupted him to read the President's proclamation.

Responsibility Is Fixed.

"The division of disbursements shall disburse moneys only upon certification of persons duly authorized by law to incur obligations on behalf of the United States," the President ordered. "The function of accountability for improper certification shall be transferred to such persons, and no disbursing officers shall be held accountable therefor."

"Who issued that executive order?" asked Senator O'Mahoney.

"The President of the United States," replied Senator Pittman. Senator O'Mahoney, thereafter, had no more to say about the war department being responsible for permitting the peculations to be carried on over so long a period.

Signatures Unfamiliar.

The vouchers Stitely presented at the war department disbursing office were certified in conformance with the President's executive order. The confidential report by Ickes' investigators said: "Certifying officers [in the interior department] approved vouchers signed by persons whose signatures were not known to said certifying officers.

"Certifying officers did not receive pay roll data, such as memorandums of employment or time slips.

"Voucher was presumed to be authentic when it was initialed by Reno E. Stitely.

"No reconciliation of accounts payable for the Washington office, National Parks service, has been made since 1933.

Moonlight Adult Schools Draw Mountain Pupils

Whitesburg, Ky., Jan. 21.—[Special.]—Two pupils, 78 and 79 years old, have entered a new moonlight adult school, the second school of the kind to be established at Doty Creek, an out of the way section of Letcher county. The aged folk, taking their first lessons, are Uncle Henry Madden and his wife, Julia. Both are making splendid strides. A number of other old people ranging from 60 to 75 are attending the moonlight school.

"I'VE COME T' CLEAN HOUSE FOR YOU!"

MRS. ROOSEVELT BOBS HER HAIR; SIDE LOCKS CAN BE WORN 2 WAYS

Washington, D. C., Jan. 21.—[Special.]—Mrs. Franklin D. Roosevelt has bobbed her hair. It's not a 100 per cent bob—but, predict her friends, it will be when her present supply of hats, bought for a long hair coiffure, are outmoded.

Mrs. Roosevelt's hair cut extends at present to the side locks only. Over each ear her finely textured brown hair was sheared off to a length suitable for the application of a permanent wave. With her partial bob she can brush her hair back to form soft curves over her ears and blend with the knot of long hair which she still retains on the nape of her neck. Or she can brush it upward into curls and thus conform to the latest fashion decree of hairdressers.

FRIENDS EXPRESS FEAR FOR LIFE OF FASTING MINISTER

Memphis, Tenn., Jan. 21.—(AP)—Friends said today they feared for the life of the Rev. Israel Harding Noe, who has sought to banish fear of the grave by a long fast to demonstrate a new way of life.

Believing the Rev. Mr. Noe is on the verge of a lapse into a coma, these friends planned to send him to a hospital if and when he collapses. Ambulance attendants and hospital attachés have been instructed as to the care to be given him when the emergency arises.

Dean of St. Mary's Episcopal cathedral no longer, the Rev. Mr. Noe remained at the deanery, shocked and hurt by Bishop James M. Maxon's order of removal yesterday. He read telegrams and letters of sympathy and encouragement, but received no visitors. No steps will be taken to compel him to break his fast. He has not, through his removal, lost his status as a priest. He could be unfrocked only after ecclesiastical trial.

FARMER WANTS HAUNTED HOUSE TO ROUT GHOSTS

Benton, Ill., Jan. 21.—(AP)—Hickman Whittington, 68 years old, a farmer, has put the following advertisment in a newspaper:

"Any one having house that is haunted, let me know. I will redeem it. It will cost you nothing."

Whittington said he had found a biblical text that will drive out any ghost that ever moaned or rattled a chain. He will put it to a test as soon as he receives an answer to his advertisment.

Lady Jurors, as Usual, Get the Last Word

New York, Jan. 21.—[Special.]—When Mrs. Anna Kettle was defendant several days ago in a suit to compel her to relinquish $8,700 to the public administrator, the jury brought in a quick verdict in her favor.

The reason for the hurried decision came out when Surrogate James A. Delehanty set aside the verdict, asserting the jurors—five women and seven men—obviously had been influenced by the emotional conduct of Mrs. Kettle. She had wept profusely while on the witness stand.

It turned out that the five women on the jury wanted to return a verdict for the public administrator, or at least deliberate further. But the seven men jurors took the opposite view, and declared they were hungry and wanted to get home. They wouldn't permit further debate and the women yielded to their wishes, the latter asserted today.

Woman Blames the Men.

"His honor is referring to the men who served with us when he says we were swayed by emotion," Miss Ethel Gisser, one of the jurors, said today. "They were the emotional ones. The women wanted more proof than Mrs. Kettle's tears to support her assertion that a roomer in her house gave her a bank book showing $8,700 deposits before his death.

"All of we five women agreed our decision should have been just the opposite and the verdict should be set aside because it is wrong.

"The men wanted to go home for dinner. If we hadn't agreed with them they would have said, 'Isn't it just like a woman to hold up a case?'"

The Other Women Agree.

"If it took those men all night," said Mrs. Judith Tilles, another of the jurors, "they should have stayed and argued the case out with us. Handing down a verdict is a serious matter and shouldn't be done in a hurry."

The other three women jurors were of the same mind. The seven hungry men haven't said anything yet.

Young Wife Kills Mate She Feared Was Leaving

Frankfort, Ind., Jan. 21.—[Special.]—Fernie Timmons, 18 years old, shot and killed her husband, Clarence Timmons, 28, after a drinking party here tonight because, she told police, she believed he was leaving her. Forest Crocket and his wife, Edith, witnessed the shooting.

CHANGES HER DRESS 3 TIMES IN COURT; WINS DAMAGE SUIT

New York, Jan. 21.—[Special.]—Miss Alice Furlonge won a suit today against the Ambassador Valet and Tailoring company by the simple process of disrobing three times in Municipal court, and showing Justice Morris Eder and a jury that three of her dresses had shrunk so much after the company cleaned them that she could not wear them comfortably.

Miss Furlonge is a professional model. She submitted the dresses in evidence and offered to put them on to show the damage. Justice Eder suggested she might use his chambers, but she said: "That isn't necessary, your honor. I'll just step behind the jury box and step out again."

This she did three times, donning each of the damaged frocks in turn. The jury decided the damages amounted to $25.

INSURE STUDENTS AGAINST FAILURE IN THEIR TESTS

Providence, R. I., Jan. 21.—(AP)—A novel system of examination insurance with the added inducement of scholastic hot tips was the hope held out today to Providence college students as they racked their brains at their midyear tests.

The new plan has been evolved by a group of seniors who have formed the Students' Protective Insurance company and plan to start writing policies during the second semester.

For a premium ranging from 50 cents for freshmen to 35 cents for seniors, the company will guarantee an undergraduate's complete scholastic program for a semester. If he fails to attain the passing mark of 60, the insurance company will assume the payment of all conditional examination fees to the college, amounting to $2 for the first try and 35 for the next two attempts afforded by the college.

Unhurt in 142 Foot Leap from Bridge Into River

New York, Jan. 21.—[Special.]—Frank Earus of Chelsea, Mass., jumped off the Manhattan bridge today into the East river, 142 feet below and bobbed up without even a bruise. His leap was only three feet less than Steve Brodie's 145 foot jump from Brooklyn bridge on another Friday, July 23, 1886. Brodie cashed in on his fame for some $90,000 before he died, but all today's jumper got was an icy ducking. He was rescued by a tug boat. "I just got tired of everything," he said.

Kiss Slayings AreRe-enacted in Trial Drama

Los Angeles, Cal., Jan. 21.—[Special.]—The sight of his wife's infidelity so maddened Paul A. Wright that he killed her and his best friend in a blinding rage of jealousy.

That was the defense launched late today by the former airport manager's attorney as he conducted a sensational cross-examination of Policeman Harry W. Reed, a chief prosecution witness.

A capacity courtroom crowd sat tense and apparently abashed as the testimony was given. Some of the women averted their eyes, but none left their seats, for there was a line of persons in the corridor waiting for a chance to get inside.

Shouts Questions at Officer.

Defense Attorney Jerry Giesler shouted rapid questions at Policeman Reed and had him give another detailed description of the position of the bodies of Mrs. Evelyn Wright and John Kimmel, the victims. The attorney spent considerable time on Reed's testimony concerning the condition of Kimmel's clothing.

The defense attorney sprawled on the courtroom floor to simulate the positions in which Reed said he found the bodies in the Wright living room. He got under the bullet pierced piano bench on which Mrs. Wright and Kimmel had been sitting, now a court exhibit, and from that position shot questions at Reed. Then he put his heel on the rail of the jury box to simulate the position of Kimmel's foot on the keyboard of the piano when he fell mortally wounded.

Quizzes Officer at Length.

Finally he gesticulated with his left arm in the manner Reed had said Kimmel's arm flailed about, sometimes plucking at his disarranged clothing as he lay mortally wounded by a bullet in his forehead.

Giesler dwelt continually on Reed's earlier testimony of Wright's great emotion immediately following the shooting and sought to show that the defendant's mental condition could not be considered that of a sane man.

"He was hysterical, wasn't he?" the attorney asked time and again. "Didn't he bow his head in his hands, wring his hands constantly, and stare about wildly? Didn't he seem to be tremendously excited?"

Reed replied that Wright had said it was a terrible tragedy and he didn't know why he did it, that he had repeated over and over: "My God! I'm a murderer."

Dwells on Clothes Disarray.

In challenging changes and additions to testimony as given at a preliminary hearing Giesler established that Policeman Reed had conferred with district attorney's investigators, particularly concerning the condition of Kimmel's clothing.

The attorney thundered a succession of questions at the witness in an attempt to show that Wright burst from the bedroom where he had been napping and fired to wipe out the scene on the piano bench, instead of creeping silently across a thick rug to shoot the unsuspecting couple at close range in what the prosecution contends was a premeditated murder.

Under his questioning, Reed testified that the type of automatic pistol which Wright used ejected its shells forward, instead of to the side, as do other guns.

THE WEATHER

SATURDAY, JANUARY 22, 1938.

Sunrise, 7:12; sunset, 4:52. Moon rises at 12:31 a. m. tomorrow. Mercury is a morning star; Jupiter, Mars, and Saturn are evening stars.

CHICAGO AND VICINITY: Mostly cloudy and slightly warmer Saturday. Sunday generally fair, slightly colder.
ILLINOIS: Mostly cloudy, possibly rain in extreme south, rising temperature in north and west-central. Saturday; Sunday generally [illegible] what colder in central and north.

TRIBUNE BAROMETER

TEMPERATURES IN CHICAGO

For 24 hours ended at 2 a. m. Jan. 22:
MAXIMUM, MIDNIGHT..... 40
MINIMUM, 5 A. M..... 34

3 a. m.	35	Noon	36
4 a. m.	35	1 p. m.	37
5 a. m.	34	2 p. m.	37
6 a. m.	35	3 p. m.	38
7 a. m.	35	3:10 p. m.	39
8 a. m.	36	4 p. m.	38
9 a. m.	36	5 p. m.	35
10 a. m.	36	6 p. m.	35
11 a. m.	36	7 p. m.	35

Unofficial—

8 p. m.	35
9 p. m.	35
10 p. m.	37
11 p. m.	39
Midnight	40
1 a. m.	40
2 a. m.	40

For 24 hours ended 6:30 p. m., Jan. 21:
Mean temperature, 36; normal, 23; excess for January, 48 degrees.
Precipitation, .01 of an inch; deficiency for January, .95 of an inch; total for January, .43 of an inch.
Highest wind velocity, 11 miles an hour from the north at 12:53 p. m.
Barometer, 6:30 a. m., 30.06; 6:30 p. m., 30.08.

Jan. 22, 1937:
Maximum temperature, 14; minimum, 7; mean, 10; cloudy; precipitation, trace.

[Official weather table on page 23.]

FEDERAL AGENTS REVEAL CRUELTY OF CAVE KILLER

Chicagoan Slain by Blow on Head.

KIDNAP PICTURES.

On the back page are pictures of the kidnap hideout in which Peter Anders killed Charles S. Ross and other important features of the sensational case. There is also a map tracing the movements of the killer.

[Chicago Tribune Press Service.]

St. Paul, Minn., Jan. 21.—[Special.]—Hard working operatives of the federal bureau of investigation, led by J. Edgar Hoover, tonight wound up a few loose ends of the startling kidnap-murder of Charles S. Ross, wealthy Chicagoan, whose body was found near Spooner in the Wisconsin north woods last night.

They located relatives of J. Atwood Gray, murdered accomplice and dupe of Peter Anders, master criminal in the case. They obtained a comprehensive background of Anders' past life that explained in part his cruel ability to kidnap and kill without qualm.

Ross Picked by Chance.

The G-men ascertained, too, that Ross was kidnaped by chance and impulse, not by design, and that he ultimately was killed by a blow on the head and not by a bullet, as first supposed. They also further linked Anders with the previous kidnaping of Mrs. Olive Borcia, Chicago night club entertainer.

With the bodies of Ross and Gray found, more than $44,000 of the $50,000 ransom money also recovered, and the confessed kidnaper, Anders, in safe custody, the G-men exerted themselves to learn more about Gray and Anders. They obtained two contrasting sketches, one picturing an errant youth who blindly followed his leader, the other portraying a wilful man who blazed a criminal trail in many states. The first was Gray, the second Anders.

Gray a Kentucky Native.

Gray, according to Mr. Hoover, was only 19 years old, a son of hard working, respectable parents living in Providence, Ky. He left home in 1933, and since then had worked on plantations in Louisiana and elsewhere, somewhat in the manner of a floater. So far as could be discovered, he never had come into conflict with the authorities. He returned to Providence from time to time—and always at Christmas. His last visit was in April, when he called on his sister, Mrs. J. W. Scott. He left to find work, and the last she heard from him was by letter, mailed from Minnesota in October. At that time he was guarding Ross in a filthy dugout where both he and Ross were to die.

Certain Gray Her Brother.

"I am sure the man killed with Ross is my brother," said Mrs. Scott. "If he had been alive he would have come home for Christmas. He always did. He was a good boy. I can't believe he was engaged in crime. If he did wrong I believe he was compelled to do it."

Surviving Gray are two brothers, Archie of East St. Louis, Ill., and Joel of Providence. Archie telegraphed his sister yesterday to have an undertaker make arrangements to have the body returned from Spooner, Wis., where it was found yesterday with that of Ross, the kidnap victim, to Providence for burial. He said that he was satisfied with the identification, although no member of the family had seen the body.

Meet in Tennessee.

Hoover said Anders met his youthful accomplice—apparently the only one he ever had—by chance.

"I was riding in Tennessee last summer," said the confessed killer, "and I picked the kid up on the road. We were pals and we stuck together."

It was an unfortunate partnership for the youth. He aided his masterful chief in the building of dugouts in which to keep kidnaping victims. He was led on by stories of the big money that soon would be theirs. Then the Ross money was collected and Gray got $20,000 and a bullet in his head because Anders coveted the money.

It was characteristic of Anders, Hoover said, that he made many of his decisions quickly. That explains, he believes, the chance that made Ross the victim of the kidnaping pair.

They were cruising on Wolf road west of Chicago on Sept. 25 when

the Ross car passed them. In it were Ross and his former secretary, Miss Florence Freihage. The pair followed. "That's a good pair to stick up," said Anders. When he forced the Ross car off the road and stepped out with his pistol in his hand his intention was only to get the motorist's wallet.

"Then I looked him over," said Anders, "and decided to kidnap him—just to keep my hand in."

The whole career of the swashbuckling ex-lumberman was filled with similar incidents. He kidnaped Mrs. Borcia and released her because he was satisfied her husband couldn't raise a ransom. He kidnaped two other women near Rhinelander, Wis., and let them go because he found a box they carried contained only candy when he expected jewels.

A Dangerous Criminal.

"A man of many moods, through whom alternately course good will and anger," said Hoover. "But he has committed crimes in many parts of the country and is one of the most dangerous criminals the bureau ever has met. He let nothing stand in the way of his wishes or his safety."

In four bank raids Anders worked alone. The bankers he visited attested to his utter coolness in danger. His loot was considerable. At Eagle River, Wis., he took $1,737 on June 15, 1936; at Milltown, Wis., $1,000 on May 2, 1936; at Colfax, Wis., $1,100 on Aug. 25, 1936, and at Shakopee, Minn., $4,600 on Jan. 25, 1937.

Little is known of Anders' ancestry and his early life, but Hoover said he was a high school graduate and has much more than average intelligence.

Known in Spokane.

Anders used Spokane as his base of operations for more than a year, personal friends there disclosed tonight.

John Stacy and Will Hagen, Spokane garage men, said they had known Anders intimately. Hagen said he had been acquainted with Anders since 1935 and Stacy for the last year.

Art Hansen, clerk at the hotel where Anders had a room until last Dec. 8, described Anders as a quiet fellow who never drank much and didn't attract any more attention than any other roomer.

He was a nervous individual and it was often noticed that he walked the floor of his room a lot at nights, the clerk said.

"It was always strange that when Anders went away he never left a forwarding address and when he came back he never asked for mail."

For five months in the fall of 1936 Anders worked on the ranch of Gene Sowers at Deer Park, 27 miles north of Spokane. Sowers said Anders had plenty of money, which he explained by saying he had wealthy parents in Boston with whom he could not agree but who gave him funds.

Stacy and Hagen said Anders explained his apparent affluence by saying he was a logging operator in the St. Maries, Idaho, region.

Ross Killed by Blow.

A medical examination today disclosed that Ross was not shot, as the kidnaper-killer declared, but had been killed by a blow on his head. A coroner's jury tonight returned a verdict that Ross and Gray had been murdered by Peter Anders.

Ross' body, when found, still was clad in the clothing he wore when he was kidnaped. All his garments were dirty, indicating that he had not been allowed to change in the 15 days he was a prisoner.

The federal agents let it be known today that while they were near the dugout near Spooner, in which Ross spent his last hours, Anders attacked his captors and knocked two of them down. Shackled as he was, he was easily subdued.

"I'd be a fool," he said with a laugh afterward, "if I didn't take any chance I saw to escape."

The agents said he had no chance.

Hoover would not say how soon Anders will be taken to Chicago from the cell he now occupies in the F. B. I. offices on the fourth floor of a downtown St. Paul building. He says there are several phases of the case to be cleaned up and Anders will be kept here until the investigation is closed.

There were indications, however, that Anders probably will be flown to Chicago tomorrow in the Transcontinental and Western Air plane which brought him to St. Paul from Los Angeles last Tuesday. The airplane is in readiness for immediate flight

Studies Killer's Trial

(Story in adjoining column.)

[TRIBUNE Photo.]

Assistant United States Attorney Martin Ward, who will aid District Attorney Michael L. Igoe in trial of Peter Anders, kidnap-killer of Charles S. Ross.

and the two pilots have been standing by at the National Guard hangar on St. Paul airport ever since their arrival.

Fourteen thousand dollars of the ransom money recovered from Anders' person and $30,000 from his cache in a pine woods near Walker, Minn., will be held for evidence at Anders' trial. Afterward it will be returned to Mrs. Ross.

The $30,000 still was wrapped in paper held with rubber bands, the original wrapping when the $50,000 ransom package was made up in Chicago. The $14,000 and $6,000 missing comprise Gray's share of the ransom.

Career Long Planned.

Anders has said frankly that he and Gray decided upon careers as kidnapers last June. At that time they discussed sites of hiding places which were secluded and safe, but at the same time not too far from larger middle western cities.

They chose northern Wisconsin as the ideal place for their main hideouts and drove to Spooner in July. After choosing the place where the bodies of Ross and Gray were found they excavated a pit six feet square and four feet deep.

This they lined with pine boards bought near Spooner. Examination of the dugout by Sherif Robert Willis proved that the timber was cut by a nearby sawmill, although it has not been learned where the boards were bought.

Second Hideaway in Minnesota.

The second, smaller hideaway constructed near Emily, 25 miles northeast of Brainard, Minn., where Ross was kept from Sept. 25 until Oct. 9, when he was moved to the Spooner dugout, was constructed in the same way. Anders, the woodman, had chosen the two spots with care, knowing that they would be well out of the sight of prying eyes.

Anders has been questioned rigorously on his story that Gray was shot in a struggle that followed a quarrel. He has told several versions of this story, but never has explained how the quarrel started, federal men say.

OCEAN SHIP MOVEMENTS.

Arrived.	At.	From.
Roma	New York	Genoa.
Lafayette	New York	Havre.
Franconia	Rio Janeiro	New York.
Eastern Prince	Rio Janeiro	New York.
Ile de France	Plymouth	New York.
Europa	Bremen	New York.
Hansa	Hamburg	New York.
Sailed.	**From.**	**For.**
Vulcania	New York	Naples.
New York	Southampton	New York.
South. Prince	Rio Janeiro	New York.
Aquitania	Cherbourg	New York.

U. S. GETS READY TO GIVE ANDERS A SPEEDY TRIAL

Verdict Expected by End of Next Week.

Federal officials in Chicago prepared yesterday for the trial of Peter Anders, confessed kidnap-killer of Charles S. Ross. Indications were that a verdict may be returned by a jury before the end of next week.

Assistant United States Attorney Martin Ward reviewed the laws bearing upon Anders' case. Assigned to the trial of kidnap and extortion defendants, he will aid District Attorney Michael L. Igoe, who returns to Chicago from Washington today to take charge of the prosecution.

May Skip Preliminaries.

Ward said that if the department of justice requests it Anders' case will be taken directly before the federal grand jury without having him appear for a preliminary examination before United States Commissioner Edwin K. Walker. Anders' twenty-seven page confession of the kidnaping and murder of Ross and Anders' accomplice, James Atwood Gray, will be presented to the grand jury.

The case will be assigned by the clerk's office to one of the five federal judges, according to the rotation system in use. Mr. Igoe then may ask the presiding judge for an immediate trial. Mr. Ward expressed belief that presentation of the evidence should not take more than three days.

Under the Lindbergh anti-kidnaping law the death penalty may be imposed only upon recommendation of a jury. If the jury recommends the death penalty United States Marshal William H. McDonnell will make the arrangements for its execution. The law permits him to use state or local facilities or to employ some one of his own choosing.

Sherif Ready to Help.

Marshal McDonnell said that if Anders is sentenced to die in the electric chair he will call upon Sherif John Toman to carry out the order.

"I won't charge the government a nickel," Sherif Toman said. "And we do the job faster than any other state in the Union. Since we've eliminated all straps and buckles on the electric chair a condemned man can be fastened in four and one-half seconds—almost before he knows it. I'm always glad to be of help."

352 AUTO UNION AGENTS SEIZED AT FORD GATES

Detroit, Mich., Jan. 21.—(AP)—Police of suburban Dearborn arrested 352 members of the United Automobile Workers of America who attempted to distribute union literature at the gates of the Ford Motor company's Rouge plant today. Those arrested were chargod with violating an ordinance that designates the road in front of the Ford plant as a congested area and prohibits the distribution of pamphlets there.

Union officials said 1,128 persons had registered at U. A. W. A. headquarters for the distribution, the fourth attempt by the union to give its literature to Ford workers. The distributors massed in front of the gates and sang union songs while urging workers to take copies of the United Automobile Worker. Few accepted them.

Dearborn police used rented buses and patrol wagons to take the unionists to jail, where they were registered and released.

EMERGENCY LIGHTING SYSTEM FRUSTRATES ESCAPE FROM PRISON

Lansing, Kas., Jan. 21.—[Special.]—An emergency light system helped to frustrate an attempt of eight convicts to escape in a fog last night from the Kansas prison. A young life term murderer was killed, another convict was shot in the abdomen, a third was slightly wounded, and the other five surrendered peaceably.

Cecil Thornbrugh. [A.P. Wirephoto.]

Two of the felons gave the signal for the break when they pulled and padlocked the main light switch in the prison power plant where they worked. But prison officials immediately cut in an emergency city power switch, flooding the yard with searchlights.

Cecil Thornbrugh, 25 years old, serving life for killing a county jail guard, was shot as he stood on the roof of a cell house he and five others had scaled. He died. Clifford Ottinger, 21 years old, was critically wounded. Five knives and a dagger were found on the cellhouse roof.

WOMAN VICTIM OF ANDERS WILL AID U. S. AGENTS

Tells of Long Trip with Kidnaper.

Mrs. Olive Borcia, a night club entertainer, who was kidnaped last fall by Peter Anders, confessed killer of Charles S. Ross, returned to Chicago yesterday after an absence of three weeks, ready to help government men prosecute Anders. Since Anders voluntarily has admitted abducting Mrs. Borcia, her expected identification of the man in person will be more or less of a formality. Her husband, John, a former gambler, who is now in Albany, N. Y., has already said Anders is the kidnaper.

Mrs. Borcia was kidnaped a few minutes before midnight Sept. 2. She and her husband were driving to her mother's home in Lake Geneva, Wis., when, not far from that city, two men forced their car to the curb.

Wife Taken Away.

They robbed Borcia, then asked him if he could raise a large sum of money for ransom. He protested he could not, but they took Mrs. Borcia in their car.

The kidnapers drove Mrs. Borcia northward all night, stopping near what she thought was Eau Claire, Wis., but later said might have been Spooner, Wis. In any event, the kidnapers decided she was not the victim they wanted and they drove her back to Lake Geneva. She was freed unharmed after twenty-six hours.

Husband's Story of Kidnaping.

Borcia's story in Albany confirmed parts of his wife's account, except that he believed there were two men with Anders in the kidnaping. He also said he was kidnaped with his wife, but released to raise ransom. Borcia said the kidnapers first demanded $10,000, but reduced the figure finally to $5,000.

Borcia is being held in the Albany county jail on a charge of carrying a gun. He told police there he carried the gun for protection against the kidnapers who, he said, had threatened him.

LOCK UP JURY IN OIL TRIAL AFTER 10 HOUR DEBATE

Deadlocked on Fate of 30 Men and 16 Firms.

BY PHILIP KINSLEY.
[Chicago Tribune Press Service.]

Madison, Wis., Jan. 21.—[Special.]—The jury in the oil conspiracy case was locked up at 11:30 o'clock tonight without having reached a verdict. The case, which has been on trial since Oct. 4, was given to the jury of farmers and small town business men at 1:33 o'clock this afternoon.

The only word that came from the courtroom where the jurors were deliberating was that they were studying some of the 1,200 exhibits. No sounds of debate were heard in the corridors, which were kept clear by bailiffs.

Judge Patrick T. Stone told the jurors in his instructions not to hurry over their decision and to give careful consideration to the case of each of the thirty defendants, presidents and high officers of oil companies, and to each of the sixteen companies involved. They are accused of conspiracy to fix gasoline prices.

Outcome Held Important.

This is the most important anti-trust litigation of the government in many years. The outcome will decide federal policy regarding the oil and possibly other industries.

Defendants and their lawyers were plainly gloomy about the outlook. Edward G. Seubert of Chicago, president of the Standard Oil Company of Indiana, in whose territory the alleged conspiracy to raise prices occurred, and Henry M. Dawes, president of the Pure Oil company, are among the company presidents wondering what will happen.

The possible penalty for the individuals is a year in jail or a fine of $5,000, or both, and that for the companies is a $5,000 fine. The trial has cost the defense and government together around 3 million dollars.

Judge's Jury Instructions.

While much of the defense hinged on the contention that the government in NRA days had fostered the activities of the oil companies which led to the indictment, Judge Stone instructed the jurors that as a matter of law no such written approval had been shown and that officials in Washington would have no right, anyway, to approve actions that violated the Sherman anti-trust law.

The violation charged is that the oil companies combined under the shadow of NRA to raise the price of gasoline, and made an alleged profit of $70,000,000 during the period in 1935-'36 covered by the indictment.

Judge Stone's instruction to the jury took more than an hour to read. The jurors were told that the case against each individual defendant and company must be weighed separately and carefully, that the jurors could convict or acquit any or all, but that if a conspiracy had been proved and the individuals had entered into it, the actions of one bound the others.

Crawford Closes Arguments.

William P. Crawford, noted Wisconsin jury lawyer, closed the case for the government this morning in a low, heart to heart talk with the jurors in which there was much of good natured fun and homely comment, interspersed with some hard jolts at the defense contentions and arguments.

Crawford took each defense attorney over the coals after admitting they were good fellows and telling the jurors that the defendants themselves, or those whom he had met around the drinking fountains, were also good fellows—nice, intelligent, generous, smart people, as he called them. It seemed like a love feast until Crawford began to refer pointedly to the support of this prosecution from officials in Washington.

Defense Attorneys Object.

Defense attorneys interrupted him at this time and at several other points where he stated that Secretary of the Interior Harold L. Ickes stood behind the prosecution. It had been the defense claim that Secretary Ickes had practically authorized their activities.

"It is all right to assume that this case is here under instructions of the attorney general," said the court.

"The eyes of the people of the nation are upon you," Crawford continued, "also the eyes of the people in Washington who administer the affairs of this government. If you say these people are not guilty after this overpowering evidence, then you take the responsibility, you get an alibi—I won't."

ARREST OF CONCERT PIANIST IS ORDERED; OWES $10,675 ALIMONY

Judge Charles A. Williams yesterday issued an attachment for the arrest of Sylvio Scionti, concert pianist and professor of music at the Chicago Musical college, who recently returned from a European tour.

Sylvio Scionti.

Attorney Benjamin B. Davis said that Scionti owes $10,675 in alimony and support to his first wife, Mrs. Adele Scionti, a pianist, now living in Paris. They were divorced here eight years ago, Mrs. Scionti being awarded $300 a month for herself and three children.

At that time, Mrs. Scionti charged, her husband said he thought she was a wonderful woman and mother, but that the heart of a music pupil was his temple. In 1935 Scionti, who is 50 years old, married a pupil, Miss Isabel Laughlin.

Chicago Daily Tribune.
THE WORLD'S GREATEST NEWSPAPER

Vol. XCVII. Saturday, Jan. 22. No. 19.

Published daily and Sunday, Tribune Tower, 435 North Michigan-avenue, Chicago, Ill.
The Tribune company, publishers.

MAIL SUBSCRIPTION PRICES.
Mail subscription prices in Ill. (outside of Chicago), Indiana, Iowa, Mich. and Wis.: Daily Tribune only, $5.00 per year; with Sunday Tribune, $12.50 per year.
Zones 3 and 4, in states other than Ill., Ind., Iowa, Mich., and Wis.: Daily Tribune only, $7.50 per year; with Sunday Tribune, $15.00 per year.
Zones 5 and 6, inclusive, Canada, Mexico: Daily Tribune only, $12.00 per year; with Sunday Tribune, $19.50 per year.
Foreign: Daily Tribune only, $25.00 per year; with Sunday Tribune, $42.00 per year.
Entered as second class matter May 14, 1903, at the postoffice at Chicago under the act of March 3, 1879.

The KOMISS Co.
Final Sale
NEVER! in our memory
CRAGMOOR COATS
like these reduced to
1/2 Price

$60 to $75 Values—Now $44
$65 to $100 Values—Now $55
Included at these prices are coats magnificently trimmed with:
SILVER FOX
GENUINE MINK
CROSS FOX
PERSIAN LAMB
The KOMISS Co.
100 NO. STATE ST... Corner Washington

January Clearance
Further impressive reductions on quality fashions have been made this week.
Dresses
A wide variety of smart dress fashions for daytime, sports, afternoon and evening in two value groups at
$11 and $16
⅓ price and less
Coats
Additional reductions on quality fashions for fall, for now and next winter in three outstanding value groups at
$44 $54 $74
Suits
Tailored in men's wear worsted and sports types in fine tweeds. Now reduced all at
$16
Carson Pirie Scott & Co.
1st and 3rd Floors, State at Washington

MANDEL'S
SPECIAL SALE SECTION—SIXTH—WABASH
EXTRA SALESPEOPLE! EXTRA SELLING SPACE!

One of the Greatest Shoe Sales in Our History!
Nationally Famous, Perfect Fitting
Billiken SHOES
For Growing Girls—(Women Wear Them, Too!)
$2.49
$5 to $6 Values in This Sale
ON SALE IN SPECIAL SHOE SECTION, SIXTH, WABASH
Almost unbelievable! This famous high quality make in 30 smart styles at half price and less. Selection includes countless styles to wear right now and all thru spring. Sturdy school oxfords, straps and pumps. Shiny patents, calf, elk-tanned side leather, lightweight suede and split suede. Sizes 3½ to 9, AAA to C. Most styles in all sizes—but shop early!
Billikens for Misses and Children
$3.50 to $4.50 Values at. $2
SORRY, NO MAIL OR PHONE ORDERS CAN BE FILLED—MANDEL'S SPECIAL SALE SECTION—SIXTH—WABASH

Final clearance of
Brucewood
FUR COATS
in 3 sensational groups
$111
FORMERLY TO $195
including Persians & Hudsons
$159
FORMERLY TO $275
$199
FORMERLY TO $350
PERSIANS
HUDSON SEALS (dyed muskrat)
CARACULS
SQUIRRELS
KOLINSKY
SILVERTONE MUSKRAT
JAP MINK
Convenient credit accommodations—satisfaction guaranteed—5th floor
MAURICE L. ROTHSCHILD
State at Jackson

FINE CLOTHES for MEN

Semi-Annual Sale

SHOES for MEN

YOU NEED A SHOE LIKE THIS FOR WINTER

FORMERLY $10.00

Now $7.65

BLACK OR TAN

Made of choice Norwegian or plain calf, hand lasted to our own rigid specifications. Real comfort and mileage in every pair. Plain or wing tip . . . one of the most outstanding shoe values we have ever offered.

MEN'S HATS

$7.00 and $8.00 Soft Felt Hats $4.85

$5.00 and $6.00 Soft Felt Hats $3.85

A STARR BEST
ESTABLISHED 1902
11 to 15 NORTH WABASH AVENUE
Just North of Madison Street

OVERCOAT SENSATION

Compare them with $45 coats—of Alpaca, Mohair, wool—super luxurious—warmth without weight. Convenient credit facilities.

$31

BENSON & RIXON CO

4824 Broadway • 1301 Milwaukee Avenue • 1040 Lake St., Oak Park

New Loop Store: 230-232 South State Street, Corner of Quincy

ADVERTISE IN THE CHICAGO TRIBUNE

CAN MAN WED HIS WIFE? ONE OF 'EM WISHES HE KNEW

Rich Col. Booth Seeks the Answer in Canada.

[Chicago Tribune Press Service.]

OTTAWA, Ont., Jan. 21.—Lieut. Col. John Rudolphus Booth, multi-millionaire sportsman of Ottawa, went into the city clerk's office yesterday and demanded a license to marry Betty Jane Smith of Merion, near Philadelphia, Pa., it was learned today. City Clerk Nelson R. Ogilvie was agast. Betty Jane Smith, a beautiful golf enthusiast, is and has been Mrs. John Rudolphus Booth since July 15, 1933.

But there have been complications since their fashionable wedding in the Overbrook Presbyterian church in Philadelphia. Many persons have said Booth, a world war aviator and still an ardent pilot, never was married legally to Betty Jane Smith.

Wed After He Goes to Reno.

The colonel and his lady married after he had obtained a divorce in Reno, Nev. His former wife—and Canadian courts—did not recognize the American divorce, and the first wife, Mrs. Ida Evelyn Woods Booth, sued in Ottawa and obtained a divorce last year. She named Betty Jane Smith as co-defendant and charged desertion.

All this was too complex for the clerk who issues marriage licenses. He told Booth that he already is married to the woman in question.

"I know that!" thundered Booth. "I want to marry her again in Canada. Then there will be no question."

Now It's Up to Nixon.

But the clerk was adamant. "How," he asked, "can a man marry his own wife? I doubt my authority in this matter."

City Clerk Ogilvie said he would refer the matter to Harry C. Nixon, provincial secretary at Toronto, and that is how the matter rested today.

Betty Jane Smith Booth's first husband was George Joseph Biles, son of George H. Biles, a candidate for mayor of Philadelphia in 1930. Their marriage was terminated in Reno on Oct. 4, 1932.

Chicagoan to Be Honored by Junior Trade Chamber

G. Lyle Belsley of Chicago, executive director of the civil service assembly of the United States and Canada, tonight will be presented with the United States Junior Chamber of Commerce's 1937 distinguished service award at a banquet in the Mayflower hotel in Washington, D. C. The award is made annually to the man less than 36 years old regarded by the chamber as having made the most outstanding contribution to his country. Belsley was chosen for efforts to improve government administration by development of the merit system.

Want to Wed Again

(Story in adjoining column.)

[Associated Press Photo.]

John Rudolphus Booth and his second wife, the former Betty Jane Smith, who were married in 1933. Now, because of divorce complications, he wants to marry her again in Canada.

DYNAMITER GETS PRISON SENTENCE WHILE WIFE SOBS

CRIMINAL COURT.

Sarlos Dimitris, crime against nature, sentenced to 1 to 10 years in the penitentiary by Judge John C. Lewe.

Clarence Kowalski, larceny, sentenced to 1 year in the county jail by Judge Cornelius J. Harrington.

His wife, an expectant mother, sobbed and pleaded in vain yesterday when Charles Karovich, 27 years old, was sentenced to serve from one to twenty years in the penitentiary for dynamiting the home of Mrs. Patricia Davis, 21 years old, 2536 South Troy street.

Charles Karovich.

Mrs. Davis, a divorcée with whom Karovich had quarreled in a tavern, did not appear in court. A statement given to police by Karovich was read to Judge Francis Allegretti in the Criminal court. It told how Karovich became angered when other men were attentive to his companion, and how he got two sticks of dynamite from his home at 1733 West 18th place while his wife slept. An hour later, at 4 a. m. Nov. 20, he exploded these on the windowsill of Mrs. Davis' bedroom. She was not injured.

FOND MATE TOLD TO SUE AGAIN FOR WIFE AND TAVERN

After court was over yesterday Kasimer Tomasaitis, the lovesick tavern owner, still did not have his wife, his $1,300 savings, the quitclaim deed to his tavern at 1900 West 63d street, or his stock of liquor. All he had was the advice of Judge George B. Weiss of the Municipal court to air his troubles in a civil suit.

Judge Weiss also dismissed a disorderly conduct charge against John King, 44 years old. Tomasaitis charged that King introduced him to a comely, buxom widow, Mrs. Cecilia Douglas, whom he married two days later. Then they induced him to give up his money and his tavern when he went to the hospital, Tomasaitis said.

Mrs. Tomasaitis, 45 years old, 6 feet tall and 280 pounds, declared she still loved her husband, who is 55, 5 feet 7 inches tall and 145 pounds. Mr. Tomasaitis said nothing. His silence deepened as Mrs. T. and King left the court arm in arm.

Two Loan Office Robbers Strike Again; Get $500

Two gunmen held up nine employés in the Citizens' Loan association on the third floor at 7 South Dearborn street and escaped with $500 yesterday afternoon. L. J. Nash, one of the employés identified the robbers as those who locked fifteen persons in a vault of the Tower Finance corporation, 40 North Dearborn street, on Jan. 5 and took $1,500. Nash was one of those locked in the Tower corporation vault, having been visiting that office on the day of the hold-up.

POLICE OFFICER ADMITS SPYING ON BOMB VICTIM

Explore Plot Against Vice Investigator.

Los Angeles, Cal., Jan. 21.—[Special.]—Detective Captain Earle Kynette admitted today he was shadowing the activities of Harry Raymond when the vice investigator was seriously injured a week ago by the explosion of a bomb that had been planted in his automobile.

Kynette and Lieut. Dan M. Draper, a member of Kynette's special police intelligence squad, are held under bond on suspicion of wire tapping at Raymond's home. Wire tapping is a felony in California.

District Attorney Buron Fitts ordered the arrest of the policemen and questioned five others in his inquiry into the bombing. It has been hinted that the attack on Raymond was an attempt to prevent him from completing an investigation which might have affected persons in public life.

Differ on Raymond's Employer.

It has not been disclosed who had been paying Raymond for his activities. Clifford Clinton, a crusading grand jury member, who as a private citizen organized the Civic association, a vice investigating committee, said Raymond was employed by him. Raymond denied this, as did A. Brigham Rose, Clinton's attorney.

Capt. Kynette admitted authorizing the rental of a house near the Raymond residence, from which a surveillance of the vice investigator was maintained for several months by the police intelligence squad.

"This man's contacts were assertedly not of the best," Kynette said. "We had reached a point in our investigation where we were prepared to take action when this unfortunate interruption, the bombing, occurred."

Tells of Movements.

The detective captain said he was mystified when he was called before District Attorney Fitts Wednesday night for questioning about the explosion.

"But now that I know definitly that they were attempting to link me with the bombing of Raymond," he said, "I will not hesitate to give an account of my activities on the night of the explosion."

The officer declared he arrived home at midnight Thursday, Jan. 13, and did not leave until 11 o'clock Friday morning, at least an hour after Raymond was critically wounded when the bomb exploded as he stepped on the starter of his car in his private garage.

Neighbor Charges Beating.

The district attorney's investigators said they wanted to question Kynette's absent squadsman, Lieut. Roy Allen, about beating one of Raymond's neighbors. George Sakalis, the neighbor, said he was beaten last Wednesday and warned to keep quiet about the Raymond case.

Several neighbors and Raymond's wife, Mrs. Beulah Raymond, said they saw Kynette and other policemen boring holes in the house they occupied and subsequently stringing wires, Fitts said. The district attorney asserted the wires were arranged to tap Raymond's telephone.

Judge Sets Aside $7,000 Verdict Against Dentist

Judge John T. Cummings of Kewanee, sitting here in Circuit court, yesterday set aside a jury verdict of $7,000 against Dr. William G. F. Schmidt, 1431 Glenlake avenue, a loop dentist, and granted him a new trial, set for Feb. 23.

The award was won by Miss Margaret Moore, 28 years old, 1621 Columbia avenue, who accused the dentist of raping her two years ago when she was employed by him. Judge Cummings held that the remarks and conduct of Miss Moore and her widowed mother, Mrs. John Moore, were prejudicial to the jury.

Train Kills Policeman

[TRIBUNE Photos.]

Mrs. Sarah Sandt of Oak Park and Joseph McCombs, who stole her purse. A policeman chasing McCombs was killed when he ran in front of train.

Policeman Chauncey B. Esch of Oak Park was fatally injured early last evening when he was struck by a Chicago and North Western passenger train as he pursued a youthful thief across the tracks at Marion street in Oak Park.

Chauncey Esch.

Esch, standing in Marion street, saw the youth seize the purse of Mrs. Sarah Sandt, 208 Clinton street, Oak Park, and flee up the stairs leading to the railroad station. He followed. From the platform the boy ran across the tracks. Apparently failing to see the train, which was being backed in from the west, the policeman leaped directly in its path. He died shortly afterward in the Oak Park hospital.

Other policemen caught the thief later and recovered the purse. The prisoner is Joseph McCombs, 17 years old, of Sterling. He said he was with his uncle, Richard Quinn, alias Ross, 39 years old. Quinn was nabbed a few hours later alighting from a train in Sterling. Policeman Esch was 37 years old and the father of two children. He lived at 429 Wisconsin avenue, Oak Park.

MORE WITNESSES DESCRIBE TAYLOR SALES METHODS

Several more witnesses testified yesterday in the Felony court to the high pressure sales methods used by the Taylor Washing Machine company. Ellis R. Taylor, president, and four other officials and employés of the company are charged with conspiracy to defraud customers and prospective customers.

Vito Badalemente, 1473 Grand avenue, said he and his wife signed a contract last July to buy a washing machine, understanding that the price included an electric pump. When the machine arrived without the pump, Badalemente refused to take it. Later, he said, Taylor told him: "The only way you can get out of the contract is to go back to Italy or shoot yourself." Badalemente's wages were then garnisheed although he did not have the machine, he said.

Mrs. Bertha Driessler, 807 West 51st place, testified that she lost her job with the Inland Glass company after she became involved in garnishment proceedings brought by the company. She said she thought she was only taking a machine for a trial period.

the smart spot for SUNDAY DINNER
A delicious Sunday repast for $1.00.

Ricketts at the Watertower
103 East CHICAGO

$150 $175

BRUCEWOOD COATS

with precious pedigreed

SILVER FOX

in a 1938 advance sale

$99

utterly matchless values

sizes 12 to 44—fifth floor

MAURICE L. ROTHSCHILD
State at Jackson

$65 $75 $85

ROTHMOOR

and Brucewood coats

in a great sale at

$49.50

some were even $95—sizes 12 to 46; half size 33 to 45—5th floor

MAURICE L. ROTHSCHILD
State at Jackson

SUITS SWEEP IN & WE'RE THE STORE FOR THEM

BRUCEWOOD

3 piece fur trimmed suits at $50

3 piece fox trimmed suits at $69.75

3 piece untrimmed suits at $35

English countryside suits $29.75

Braid bound walking suits $17.50

21 point hand tailored suits $25

New soft coutourier suits $29.75

Long 2 piece reefer suits at $35

all lined with Duchess rayon satin or taffeta or Earl-Glo

7TH FLOOR

MAURICE L. ROTHSCHILD
State at Jackson

Have you enough Mrs. Snyder's for Saturday AND Sunday?

Be *sure* and take TWO pounds of Mrs. Snyder's home *today* . . . for . . . it makes books better; auto trips pleasanter; children happier; grown-ups less restless; neighbors nicer; friends friendlier . . . when there is *plenty* of *delicious* Mrs. Snyder's.

OUT OF TOWN CUSTOMERS SEND ORDERS TO MRS. SNYDER'S MAIN SHOP 119 N. WABASH AVE., CHICAGO

MY SPECIAL MIXTURE is all packed ready for you to take home. You'll get chocolates, bon bons, caramels, nut candies and brittles. In 1, 2, 3, and 5 pound boxes, at 65c per pound.

2 pounds for $1.30

This Small Ad Makes Your SAVINGS BIGGER

JUST 97 FUR COATS

WORTH TO $159 WHILE THEY LAST!

$88

We're telling this huge value story in the smallest possible space . . . but the savings are big enough to shout about in a full page ad! They're amazing!

THESE LUXURY FURS

	Value	NOW
GREY KIDSKIN	$139	$88
BLACK PERSIAN CARACUL	119	88
WEASEL	119	88
FLAT BLACK PONY	125	88
BROWN CARACUL	119	88
MENDOZA BEAVER (dyed coney)	129	88
GREY KRIMMER CARACUL	159	88
LEOPARD CAT	135	88

USE OUR CONVENIENT BUDGET PLAN

BENSON & RIXON CO

230 South State Street . . . Corner Quincy

APPLICATION FOR TRIBUNE ACCIDENT INSURANCE POLICY

AND SUBSCRIPTION TO THE DAILY TRIBUNE

NOTE: For the sum of 25c (preliminary term fee) plus 10c a month in advance thereafter, the Chicago Tribune makes available to its Home Delivery Subscribers and members of their families who reside in the same household a $7,500 Travel Accident Insurance Policy. Insurance coverage eventually increases to $11,250 on continuous renewal. Issued by Federal Life Insurance Co., Chicago. NO MEDICAL EXAMINATION. One policy to a person. Issued only to applicants over 10 and under 70 years of age.

Mail this Coupon to the Chicago Tribune. SEND NO MONEY. Accredited representative will call and collect 25c. Official Carrier will collect monthly thereafter for Insurance and Subscription. Insurance will lapse if subscription is stopped.

☐ *I hereby order the Daily Tribune delivered to my home by Carrier six days a week, starting immediately, for which I agree to pay the regular rate.*

☐ *I am a Home Delivery Subscriber and agree to continue.*

Do you apply for this $7,500 Travel Accident Policy?.....
(PLEASE PRINT)

Your Name?..... First Name Middle Name Last Name

Address?..... Number Street Apt.?.....

..... City State Phone?.....

Your Age?..... Date of Birth?..... Month Day Year

Are You Blind or Deaf?..... Are You Crippled?.....

Name of Person to Whom Insurance Is to Be Paid in Case of Your Death? (Beneficiary)

..... Relationship.....
First Name Middle Name Last Name

Applicant's Signature?..... Sign in Own Handwriting

NOTICE: Orders for Home Delivery of the Tribune are acceptable only from persons residing where such service is maintained and are subject to rejection by the Tribune. All applications for insurance are subject to rejection by the Federal Life Insurance Co. Insurance does not become effective until noon the date letter is mailed.

Form AP713 1-38

BENSON & RIXON CO
230 South State Street

JUST ARRIVED!
exciting pleated dress
$10.95

Soft, unpressed pleats, from neck to hemline, form the panel front of this new Spring dress . . . fresh as the first crocus. Massive metal clip and belt buckle for accent. Black, royal or aqua. Sizes 14 to 20.

Antelope Finish
SUEDES $2.45

Black with Colors
Assorted Pastels

A touch of color, youthful and gay. Irresistible with knits and sport togs. *Fifth Floor*

THE HUB
Henry C. Lytton & Sons
Sherman and Church—EVANSTON
State and Jackson—CHICAGO

COLOSIMO'S
2125 South Wabash
7 COURSE DINNER $1.50
with Whole
BABY LOBSTER
We Cater to Banquets and Parties

Subscribe for the Tribune

AUTO BUILDERS, FINANCE HEADS SEE ROOSEVELT

High Pressure Instalment Selling Opposed.

[Chicago Tribune Press Service.]

Washington, D. C., Jan. 21.—[Special.]—Leading automobile manufacturers and financiers this afternoon expressed hearty agreement with President Roosevelt's stand against high pressure instalment selling and forecast a marked spring upturn in sales that will lead business toward improvement.

The representatives of the auto industry came to the White House as the fourth group the President has summoned to consider means of combating the present depression. In the near future Mr. Roosevelt plans to hold one conference with small business men.

President Sees Progress.

At his press conference earlier in the day Mr. Roosevelt asserted his parleys are proving successful in that they are bringing about coöperation between business and the government against the recession. Out of the series of conferences the President hopes to name an advisory group, which will embrace all the interests within the country, for the purpose of developing a government legislative and administrative policy for business.

The automobile group was headed by Alvin Macauley, president of the Automobile Manufacturers' association and Packard Motor company. Others who attended were Edsel Ford, president Ford Motor company; A. E. Duncan, president Commercial Credit company; Henry Ittleson, president Commercial Investment trust; K. T. Keller, president, and B. E. Hutchinson, vice president, Chrysler Motor corporation; William S. Knudson, president, General Motors corporation; John J. Schumann Jr., president, General Motors Acceptance corporation, and Senator Prentiss M. Brown [D., Mich.].

Macauley Makes Statement.

The conference continued for an hour and a half. At its conclusion Mr. Macauley acted as spokesman. He said all those present concurred in his statement.

"We had a broad discussion of the factors affecting business and government," he said, "and we believe it was helpful. We reported to the President we are hopeful a seasonal increase in sales in the spring will bring an improvement in business.

"We found ourselves in hearty agreement with the President's principles on the subject of instalment selling. Properly used, instalment buying will continue to help millions of families to a higher standard of living, with a corresponding increase in employment.

"But high pressuring customers or permitting their desires to take them into debt beyond their means is bad business all around. We agreed to meet and discuss among ourselves any possible improvements relating to the subjects discussed and to report back to the President."

Financing Methods Discussed.

Asked for an explanation of what good or bad practices were brought up, Mr. Macauley said various selling and financing methods were discussed but no agreement was reached on methods of limiting such practices. The President, he said, is aware how far-reaching any decision on limitation may be because the entire instalment buying field might be affected.

Burrows Succeeds Fry as Machinists Society Head

Don M. Burrows, business agent of the Auto Mechanics' union, has been elected president of the Machinists society to succeed Charles W. Fry, former member of the Board of Education, who died Dec. 7. The society, which operates the union hall and office building at 113 South Ashland boulevard, is controled by the International Association of Machinists.

In Custody Battle

[TRIBUNE Photo.]

MRS. EDITH MILLER.

Stephen Larrabee, 44 years old, a patient at Hines hospital, failed yesterday to obtain sole custody of his son Albert, 15. Through his attorney, Thor Christensen, he filed a petition alleging that his ex-wife, Mrs. Edith Larrabee Miller, 6151 Winthrop avenue, has remarried and plans to take the boy to Phoenix, Ariz. When her attorney, Dan Covelli, said Mrs. Miller has no intention of leaving Chicago, Judge Philip J. Finnegan refused to change the order which gives her custody of the boy ten months a year.

WILD BELLS RING OUT TO A WILD NEIGHBORHOOD

The mystery of the chimes that pealed forth hymn after hymn at 4:14 a. m. yesterday from the First Presbyterian church, 64th street and Kimbark avenue, has not been entirely dispelled. The church office wasn't interested yetserday, but the sexton, Paul Creamer, was authority for the statement that something went wrong with the electrically operated carillon, so that it repeated the previous evening's program. That's what he told police who roused him when residents in the neighborhood began calling in. They had listened meekly to about six hymns but they were finally roused by this passage from "Safely Through Another Week":

"May the gospel's joyful sound
Conquer sinners, comfort saints,
May the fruits of grace abound,
Bring relief for all complaints."

RULING IMPERILS $6,000,000 SALES TAX COLLECTIONS

Illinois may have to refund $6,000,000 in sales tax collections from contractors and builders under a recent state Supreme court ruling, Assistant Attorney General Mortimer Porges said yesterday. The decision, on which a rehearing is being sought, was made on Dec. 21 and ruled that contractors and builders are not subject to the retailers' occupational tax.

"If the decision stands," Porges said, "the state will have to pay back about 6 million dollars in taxes collected before and after December, 1937."

Three more investigators for the Chicago sales tax division were discharged yesterday, bringing the total to twenty-one dismissed in the drive on sales tax fraud, according to Robert Stowers, head of the Chicago office.

AGED MAN IS MISSING.

The Maxwell police were searching last night for George Spirides, 96 years old, who has been missing from his home at 912 Lexington street since Thursday. His son, Andros Spirides, said his father failed to return from a walk.

CALLS FOR CHECK ON ROOSEVELT'S GROWING POWERS

Senator Burke Tells Bar Members of Danger.

BY WILLIAM FULTON.
[Chicago Tribune Press Service.]

New York, Jan. 21.—[Special.]—A warning that administration attempts to cow congress and subjugate the judiciary must be checked before constitutional government is destroyed was sounded tonight by Senator Edward H. Burke [D., Neb.] in an address before the sixty-first annual meeting of the New York State Bar association.

While the senator from Nebraska, who was one of the little group of resolute Democrats which blocked President Roosevelt's court packing scheme, recited the dangers of the increasing powers in the hands of the executive, the association also discussed the spread of communism as an imminent danger to the American form of government.

Assail Red Fomenters.

A special committee of the association, which has 5,000 members, brought out a sweeping indictment of those directing the infiltration of Reds into the labor movement, of pseudo democratic organizations used for propaganda purposes, and of critics of American institutions garbed in professorial robes.

Solicitor General Stanley Reed, President Roosevelt's new Supreme court appointee, will speak before the association tomorrow night. Because he accepted the invitation to speak before his appointment, and since the senate has not yet confirmed his selection, his address is said to have undergone drastic change.

Cites President's Weapons.

Senator Burke told his hearers that the President, under present day circumstances, has potent weapons for mobilizing public opinion and arrogating power, weapons which the legislative and judicial establishments do not possess.

"It is always open to him [the President] to hold himself out as speaking and acting for the masses," asserted the senator. "Arraying himself on the side of the unfortunate, the underprivileged, any President can inflame them with the conviction that a selfish few are depriving them of the good things of life, and that all they need to do is to follow him implicitly and he will lead them to the promised land."

Salesman for Chemical Company Dies on 'L' Train

Omar L. Pflueger, 60 years old, 1810 Touhy avenue, a salesman for a chemical company, died, evidently of a heart attack, on a south side "L" train last night. He was removed at the 58th street station and was pronounced dead by a physician who was aboard the train.

BOY, 2, HAS HIS HEART WASHED DAILY AND IS EXPECTED TO LIVE

LONDON, Jan. 21.—(AP)—Geoffrey Knight, 2 years old, whose case appeared hopeless a week ago, has his heart washed twice daily—and a fighting chance to live.

Lying in Guy's hospital, the little blue eyed son of a Dover miner is puzzled by the parade of white coated surgeons past his cot. They believe he will live.

The boy was suffering from pneumonia when it was discovered that fluid pressing on his heart had enlarged it to three times normal size and that only complete drainage could save his life.

Saturday a surgeon whose name was not announced cut away two of the child's ribs, split the pericardium sac inclosing the heart, and stitched the severed portions to the chest wall to permit drainage and daily washing with warm salt water.

12 COOK COUNTY CONVICTS AMONG 23 GIVEN PAROLE

Twelve of the twenty-three convicts paroled from Illinois prisons this month were sentenced from Cook county, it was disclosed yesterday. Five of the Chicago convicts were freed by the state parole board from Pontiac reformatory and the other seven from Stateville penitentiary.

One of those paroled from Pontiac was Roy McArthur, 23 years old, who served a year and 17 days for receiving a stolen automobile. The others were Charles Varkalis, Edmund Faltman, and Julius Pollack, each of whom served three years for automobile thefts, and Joseph O'Brien, who served a year and five months for the same crime.

Thomas J. Smart, who was convicted of embezzling $20,000 from Swift & Co., where he was employed as a voucher clerk, was released from Stateville after serving two years and eleven months. Henry Hines, colored. Owen Brent, and Walter Zielinski were paroled after serving 6 years each on charges of robbery with a gun. The three other Chicagoans released from Stateville were Alvis Fitzpatrick, Fred Stanley, and Roby Conn.

STATE ATTACKS PHONE REFUND RESIDUE AWARD

Attorney General Otto Kerner yesterday attacked the federal court ruling which awarded the Illinois Bell Telephone company $1,600,000 residue in refunds not claimed by subscribers. The company returned $18,400,000 overcharges on coin box service dating back to 1923.

The petition filed with the court asserted that the state is the only representative of the subscribers and its claim is founded upon its right as a sovereign and exists independent of statutes. Kerner asked leave to reargue the state's claims. The city of Chicago also sought the balance.

IERC MEMBERS FLAIL POLITICS IN ILLINOIS RELIEF

Say Township Plan Used for Patronage.

Politics in the administration of relief, arising from the present system of township supervisors doling out relief funds, was assailed yesterday by members of the Illinois Emergency Relief commission meeting here. The commission is the body which allots state relief funds to local administrators each month.

"Members of the commission know the township plan is not good," said John C. Martin, chairman of the commission.

Omar H. Wright, a member from Belvidere, said that relief rolls began to climb soon after the administration of relief was taken from the IERC in June, 1936, and turned back to the local authorities. He agreed with Martin that township supervisors in some instances have used relief funds to build up their own political patronage.

Question Value of Surveys.

Members questioned the worth of surveys made by their staf in some townships, at the request of the township supervisor in each case. It was pointed out that while the commission may purge the rolls, there is nothing to prevent a supervisor from restoring names after the commission moves out.

"Politics means increased relief rolls," Martin said. "I think we have been 'used' in at least one of these surveys. A man loaded up the rolls and when the strain became too great from a financial viewpoint he called on us to purge the rolls."

The commission voted to make surveys in three townships of Madison county where supervisors have requested investigations and Gov. Horner has urged that surveys be made. The townships are Granite City, Nameoki, and Venice. Cost of the investigation will be $9,000.

Condemn IERC Tactics.

Township supervisors throughout the state have condemned the IERC and have asked the state legislature to abolish the commission. The supervisors contend IERC does not allot the state funds fairly.

After the meeting H. K. Seltzer, Chicago director of WPA, said the city's quota of WPA workers was increased from 67,000 to 69,000 yesterday by Harry Hopkins in Washington. Seltzer said the quota will be filled next week and that he will have a report on the number of reliefers who fail to appear on the job by next Thursday night.

VETERAN HANGS HIMSELF.

John Heiden, 45 years old, a war veteran, hanged himself in his room at 3555 Irving Park road last night. He left a note asking that the army captain under whom he served be notified. He formerly worked as a piano mover.

TWO ILLINOIS RELIEF AIDS TELL NEEDS TO SENATE COMMITTEE

[Chicago Tribune Press Service.]

Washington, D. C., Jan. 21.—[Special.]—Two Illinois relief officials told the senate unemployment committee today that unemployment and relief requirements in that state are steadily increasing.

Unemployment in Illinois was estimated at 850,000, including 120,000 agricultural workers, by Leo Lyons, executive secretary of the Illinois Emergency Relief commission. Charles E. Miner, Works Progress administrator for Illinois, recalled that the federal unemployment census placed the estimate at 638,000 as of Nov. 16, but that preliminary figures of the bureau of labor statistics indicated an increase of 125,000 from Nov. 16 to Dec. 15.

"It is clear that Illinois is suffering severe unemployment, with evidence that it is becoming worse," said Mr. Miner. "What is of utmost importance is that the peak of demand for relief has not yet been reached and probably will not be until late in March."

Steal $46,220 in Stamps at Postoffice in Rahway, N. J.

New York, Jan. 21.—[Special.]—Burglars escaped from the United States postoffice in Rahway, N. J., last night with stamps valued at $46,220 and $1,102 in cash.

BIG MEN!
SPECIAL SALE OF TWO PANTS SUITS
Sizes 46—48—50

A special group of two pants suits too limited in number for regular advertising, only 51 in the lot—originally $31.00—on sale while they last $17.95. Included are Oxford Greys, Blue Mixtures, Grey Mixtures in all wool worsteds and twists, in Regulars, Stouts and Long Stouts. First come, first served. Ask for Mr. Savin, 1st floor, State Street Store only.

BENSON & RIXON CO.
230 SOUTH STATE STREET
Southwest Corner Quincy

It's the ONE
cough drop medicated with throat-soothingingredients of Vicks VapoRub.
VICKS COUGH DROP

$39.95 and $50
Morley
FUR COATS
$31
of rich Morley seal (dyed coney) drastically reduced
sizes 12 to 40

$29.75 $39.75 $50
MORLEY COATS
gloriously furred
reduced to
$24.75
sizes 12 to 20—38 to 44

$19.75 and $25
MORLEY COATS
of costly woolens
reduced to
$11
sizes 12 to 18

33 fur trimmed 3-piece suits, were $35, now $17.50

VALUE BASEMENT
MAURICE L ROTHSCHILD
State at Jackson

MEN'S SUITS AND OVERCOATS

OVERCOATS REDUCED TO
$33.50 $43.50 $53.50

SUITS REDUCED TO
$28.75 $38.75 $48.75

Society Brand, Stein-Bloch, GGG, Club Clothes, Timely, Lytton and Other Famous Makes—for Men of All Sizes

THE HUB
Henry C. Lytton & Sons
State and Jackson, CHICAGO • EVANSTON • OAK PARK • GARY

ALL O-G WINTER SHOES FOR MEN . . . REDUCED TO

SIZES 5 TO 14 AA TO E

$3.95

Formerly $5 $6 $7

Featuring High Quality
BLACK and TAN CALF, CORDOVAN SCOTCH GRAIN, DUCK BACK LEATHER, BLACK KANGAROO, PATENT LEATHER and GENUINE BUCKO—SOME WITH CREPE SOLES!

MAIL ORDERS GIVEN PROMPT ATTENTION—SEND FOR NEW CATALOG OF O-G SHOES FOR MEN

O'CONNOR & GOLDBERG

205 STATE ST., South, at Adams
59 MADISON ST., West, near Dearborn
4616 Sheridan Road
6348 Halsted St., South
4040 Madison St., West
835 63rd St., East
3225 Roosevelt Road
2748 Milwaukee Avenue
3300 Lawrence Ave.
1255 Milwaukee Avenue

O-G STORES FOR MEN—OPEN TUESDAY, THURSDAY AND SATURDAY EVENINGS

READ THE TRAVEL DIRECTORY IN TOMORROW'S SUNDAY TRIBUNE

Owed to Yourself

If the people and customs of other lands fascinate you, you owe it to yourself to plan your vacation so that you may visit some curious part of the world which you have not seen before. To find out how much value in travel enjoyment you can get for your money, read the Sunday Tribune Travel Directory tomorrow. It will be filled with pictures and news of foreign and domestic resorts. And transportation and travel agencies will give interesting facts about costs, itineraries, and schedules.

READ THE TRAVEL DIRECTORY IN TOMORROW'S SUNDAY TRIBUNE

PRESIDENT PLANS HANDS OFF STAND ON SENATE RACE

Fails to Openly Support Dieterich in Contest.

BY WALTER TROHAN.
[Chicago Tribune Press Service.]

Washington, D. C., Jan. 21.—[Special.]—President Roosevelt will maintain a hands off policy in the Illinois senatorial primary next April 12. This was learned today after Gov. Henry Horner of Illinois conferred with the President on the state political situation for the second time within twenty-four hours.

Because the President is indebted to Senator William H. Dieterich, who will be a candidate for renomination on a pro-Roosevelt platform, White House intimates said Roosevelt has decided to do nothing which would injure the senator's cause.

At the same time, however, he will not actively campaign for the man who was one of his leaders in the unsuccessful fight to pack the Supreme court and who cast the vote that made his candidate, Senator Alben W. Barkley [D., Ky.], senate majority leader, it was reported.

Doubt Dieterich Can Win.

The President is apparently convinced that Dieterich has no chance against the combined opposition of the embattled factions of the Democratic party in Illinois and has no desire to throw away his prestige on a lost cause. Nor does he wish to leave himself open to a charge of ingratitude by deserting Dieterich, it was said. Some Democrats feel Dieterich has been amply paid for his loyalty in the federal district and Circuit Court of Appeals judgeships given him a year ago.

Gov. Horner declared Dieterich's candidacy was obnoxious to him when the senator tossed his hat into the ring early in the week. Mayor Edward J. Kelly and Democratic National Committeeman Pat Nash, who are at war with Horner, expressed similar sentiments when they came here to discuss the state senatorial race with the President Tuesday.

Horner Sees President.

Gov. Horner had a fifteen minute conference with the President this afternoon. He was a guest at the White House dinner to the Supreme court last night and was also an overnight guest. He chatted with Mr. Roosevelt before retiring.

At the conclusion of the conference this afternoon the governor said the President is fully cognizant of the political situation in Illinois. He quoted Mr. Roosevelt as saying: "You have quite a controversy out there."

The governor left for home this evening on the Capitol Limited.

M'HALE CHOSEN IN INDIANA AS COMMITTEEMAN

French Lick, Ind., Jan. 21.—[Special.]—Thomas Taggart submitted his resignation as Indiana member of the Democratic national committee here this afternoon and Frank McHale was selected as his successor.

McHale has been the political sponsor of Paul V. McNutt ever since he began his political career, which has won for him successively the offices of Indiana commander of the American Legion, national commander of the American Legion, and governor of Indiana from 1933 to 1937. McNutt is now United States high commissioner to the Philippines.

McHale is expected to campaign for Mr. Nutt for the Democratic nomination for President in 1940.

Expecting Baby

[Acme Photo.]
JOAN BLONDELL.

Hollywood, Cal., Jan. 21.—[Special.]—Joan Blondell of the screen, in private life Mrs. Dick Powell, has retired temporarily from a co-starring rôle with Jimmy Cagney and is expecting the birth of a baby within a few months. Powell recently took steps to adopt his wife's 4 year old son by a former marriage. Miss Blondell's rôle in forthcoming film was given to Marie Wilson.

ILLINOIS COUNTY G. O. P. CHAIRMEN MAP CAMPAIGN

[Chicago Tribune Press Service.]

Springfield, Ill., Jan. 21.—[Special.]—Republican county chairmen of Illinois formed a permanent organization here today, less than three months in advance of the April primaries, and adopted an open door policy of inviting all who subscribe to Republican principles to aid in the restoration of the party.

Ruffled feelings between downstate and Chicago disappeared beneath an avalanche of coöperative declarations. In Chicago's behalf these were tendered by Edward F. Moore, Cook county chairman. They were echoed and returned by Benjamin H. Miller, Lake county chairman, as the spokesman for downstate.

Charles A. O'Connor, state's attorney and Republican chairman of Kane county, was unanimously selected to head the new organization. Moore was named chairman of the powerful executive committee which, among its other duties, was charged with examining candidates for state offices and, if it desires, can make recommendations of primary candidacies to the parent body.

The executive committee will meet in Champaign Feb. 7, two days after the first day for candidates to file for state office.

Helena's Temblor Total Since 1935 Reaches 2,441

Helena, Mont., Jan. 21.—(AP)—Two weak earthquakes were felt here today. The first tremor occurred at 1:53 p. m., and was followed immediately by the second shake. Each lasted about 1 second. The shocks were the 2,440th and 2,441st in a series which began in the fall of 1935. No damage was reported.

GOVERNOR BACKS CHICAGO WATER DIVERSION PLAN

Horner Asks Committee to Approve Bill.

Washington, D. C., Jan. 21.—(AP)—Illinois' right to share Lake Michigan water with other states was defended today by its governor, Henry Horner, who pleaded with the house rivers and harbors committee to approve the Chicago water diversion plan under the Parsons bill.

The governor contended this diversion would not affect lake levels and would be consistent with army engineers' recommendations for sufficient water for a practical waterway from the lakes to the gulf. Otherwise, he said, the waterway would be impracticable.

"It is difficult for Illinois to understand its actions being condemned when it is trying to improve the great maritime system of the country," the governor protested.

Calls for 5,000 Cubic Feet.

A red carnation dotted the lapel of his dark business suit as he testified in behalf of the Parsons bill to authorize diversion of an annual average of 5,000 cubic feet of Lake Michigan water a second through the Illinois-Mississippi waterway and the Chicago sanitary district.

A Supreme court decision, effective Dec. 31 next, limits this diversion to 1,600 cubic feet. Horner in a prepared statement read to the committee said "without the Illinois waterway the inland waterway system is shut off from communication with Chicago and the great lakes.

Cites Navigation Needs.

"The Supreme court decree takes no consideration of navigation needs over the route," he declared. "United States army engineers have consistently urged diversion of from 5,000 to 10,000 feet a second for the lakes to the gulf waterway. Unless at least 5,000 feet are diverted, the waterway will be impracticable.

"It is not Illinois alone that is asking you to act favorably on this. It is the entire Mississippi valley."

Representative Dondero [R., Mich.] asked Horner if he thought it would be right for Canada to divert great lakes waters if there were a treaty between the two countries. Horner replied he didn't think any friendly nation would do that.

2 ENGINEERS BLAME FLUTTER FOR CRASH OF PLANE KILLING 10

Bozeman, Mont., Jan. 21.—(AP)—Two aircraft engineers testifying today before a federal board investigating the crash of a Northwest Airlines plane Jan. 10 agreed that flutter set up by vibration caused the accident which took ten lives. The engineers, James Gerschler, assistant chief engineer of the Lockheed company, builders of the plane, and K. O. Larson, chief engineer of Northwest Airlines, said the flutter caused a left vertical fin and rudder to leave the plane in flight before the ship crashed in flames.

ARIZONA'S RIGHT TO RULE PRESS BY TAX UPHELD

Way Opened for Control by Politicians.

Phoenix, Ariz., Jan. 21.—[Special.]—A federal court of three judges today upheld the right of a state legislature to levy a gross receipts tax on the business of a newspaper—a power that has been charged could control and even destroy the press.

The judges overruled the contention of the Arizona Publishing company that a state law under which the tax commission sought to assess newspapers in Arizona was unconstitutional.

Officials of the company, which publishes the Arizona Republic and the Gazette in Phoenix, said the decision will be appealed to the United States Supreme court.

Must Pay Tax Monthly.

The statute levies a 1 per cent tax on gross incomes of newspapers. It provides that a newspaper cannot operate beyond the twentieth day of each month without paying the tax for the preceding month. A required license can be revoked if the tax is not paid.

At a hearing before the federal judges last November, Elisha Hanson, attorney for the American Newspaper Publishers' association, attacked the law on the freedom of the press issue. He told the tribunal that the newspapers were not attempting to escape the burden of taxation, but were defending the right of the people to a free press.

The attorney declared the severe conditions of the law would grant to the legislature, if the law is upheld, the power to control the press of the state, even to the point of destroying it. He said the privilege sales tax, such as the one in effect in this state, is a condition precedent to the publication of a newspaper. If it is valid, he said, the legislature can impose any other condition it desires.

Might Take Gross Income.

Hanson explained that the rate might be increased to the extent of confiscating the entire gross income of the press. The courts would have authority to review only the question of power, not the justice of the tax, in such an instance, he said.

The hearing was on an original petition of the Arizona Publishing company for an interlocutory injunction restraining the state tax commission from collecting the levy.

Judges who handed down the decision were Clifton Mathews of the San Francisco United States Circuit Court of Appeals, Federal Judge Dave W. Ling of Phoenix, and Federal Judge Albert W. Sames of Tucson.

Become Grandparents Four Times in Three Months

Rochester, Ind., Jan. 21.—[Special.]—Mr. and Mrs. Clem Bowen who have been married thirty years, became grandparents for the first time less than three months ago. Early today they became grandparents twice in rapid succession when Mr. and Mrs. George Towle became parents of twins, a boy and a girl. Mrs. Towle is their daughter. Their first grandson was born to Mr. and Mrs. Harold Bowen and six weeks ago their second grandson was born to Mr. and Mrs. Robert Bowen.

35c buys a complete luncheon every day at De Met's
HIGH ONLY IN QUALITY

Betty Wales Shop
172 NORTH MICHIGAN AVE

FINAL CLEARANCE
Every winter fashion sharply reduced for quick close-out regardless of cost

COATS
$55 originally to 110.00
$75 originally to 169.50
Furred with silver fox, Persian, mink, lynx, raccoon

DRESSES ..... were to 59.95 ..... $10
DRESSES ..... were to 69.95 ..... $16
Day and evening fashions in crepes, wools, prints

HATS ..... were to 15.00 ..... $2
FUR COATS ..... now reduced 1/2

SATURDAY
★★★★
Vogue Mont
CHICAGO NEW YORK
presents

SUIT-able HATS
..... The Bowler
$4.75
At Our State St. Store Only
Tops for suits! This new Vogue Mont Bowler with its deep bowl brim and dashing ribbon that straps securely under the chin. Impeccably tailored . . . decidedly smart . . . in a complete range of invigorating Spring colors. Small & large headsizes.
GOLDBLATT
At Our State St. Store Only

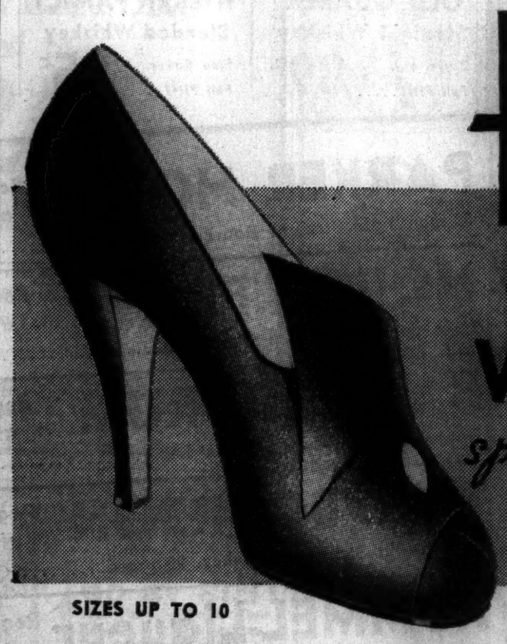

HIT of the WEEK!
specially priced
$3.95
SIZES UP TO 10

TOPS THEM ALL IN EXCLUSIVE STYLING
The Season's Newest Footwear Fashion!
O-G SHOES presented in
BLACK GABARDINE
Also Brown or Grey Gabardine
O'CONNOR & GOLDBERG
205 STATE ST., South (at Adams) 59 W. MADISON ST. (near Dearborn)
4616 SHERIDAN ROAD
3300 LAWRENCE AVENUE
6348 HALSTED STREET, SOUTH
3225 ROOSEVELT ROAD
835 63rd STREET, EAST
1255 MILWAUKEE AVENUE
2748 MILWAUKEE AVENUE
4040 MADISON STREET, WEST
ALL O-G STORES OPEN SATURDAY NIGHT

A smashing drive to wipe out our great surplus of
1937 SUITS & OVERCOATS
with sensational reductions

Choose from the world's finest makes
HICKEY-FREEMAN KUPPENHEIMER
CROMWELL CUSTOMODE
PICCADILLY ENGLISH OVERCOATS
KENTBRIDGE WALL ST.

$85 $95 $100
LUXURY OVERCOATS
sharply reduced to
$69.50

$75 and $80
SUITS & OVERCOATS
sharply reduced to
$59.50

$60 $65 $70
SUITS & OVERCOATS
sharply reduced to
$49.50

$45 $50 $55
SUITS & OVERCOATS
2 trouser suits included
$39.50

$37.50 and $40
SUITS & OVERCOATS
2 trouser suits included
$29.50

Choose from an entire floor of spirited styles for young men—choose from an entire floor of overcoats—choose from an entire floor of men's suits—with 163 sizes and proportions up to 56 long stout—the greatest stock of quality clothes in America

MEN'S SUITS, 2ND FLOOR YOUNG MEN'S SUITS, 4TH FLOOR OVERCOATS, 6TH FLOOR

MAURICE L ROTHSCHILD
State at Jackson

Moving Forward

Marshall Field & Company presents here each day observations and opinions intended to be of interest and value to those it seeks to serve.

MEN'S CLOTHES

By CALEB

SOMETIMES it seems to us that men, so practical in many things, are a little impractical about their clothes.

For instance, a man's vest is not altogether practical. Despite the conscientious efforts of manufacturers and clothiers, it is our observation that many vests seem a little estranged from the pants they are supposed to overlap. No one would reason that vests are worn for comfort. It is probably only to satisfy tradition and for neatness' sake—or for the pockets!

At a high percentage of social functions, women are chilly and men are too warm. The more vigorous and robust animal, the male, needing less covering, is warmly clothed. The less active, more languid creature, the woman, needing more covering, is scantily clad. Like the weather, men talk about this, but *do* nothing about it.

Meanwhile, although we all wear what the clothing industry continues forevermore to make, our restiveness has brought about some changes and a small degree of increased comfort. The narrow calf-choking pant-legs of yesteryear seem gone forever. Fifteen years ago, a man going west to San Francisco with today's trousers on was dubbed "sailor."

Now, clothes are fuller, freer, and easier to wear. Even the vest has become a garment instead of a strait-jacket. Coats are skeleton-lined. Fabrics are softer. I remember an early full dress suit. The heavy coat with heavy satin lining would almost stand alone on its tails. Progress has been made away from such "wooden" clothes.

Soft shirts are good nowadays for almost all occasions. Thin, cool summer suits were once worn only in the south, while northern men, in infinite dignity, clung to medium weight woolens. Now anything goes up here, just so it's cool and can be kept neat.

Neatness! That is today's keynote. Therein is the greatest change in men's wear. If you want a good chuckle go back through news illustrations of a generation or two ago. Pictures of the city's leaders cutting ribbons to open bridges or leaning on umbrellas awaiting the arrival of a mustachioed president, look like a hard times party or a hobo convention. Today it's different. At least the baggy knees are gone, and wrinkled and misfitting coats.

In connection with such reforms as *have* come about, our Store for Men has played a leading part. One of the most important: we pioneered the drape model suit designed for comfort—and now almost universally worn.

Copyright 1938 by
Marshall Field & Company
581

Always, Mother, you'll find a steak for you and for Dad on our evening DINNERS . . . other meats, of course, but *always* a steak that's as tender and as juicy and as savory as though *you* had broiled it yourself . . . and we (remember?) will wash the dishes. Tonight?

6 S. CLARK ST. AND FIVE OTHERS IN THE LOOP

SMITTY—BLACK DAY FOR HERBY

I SENT HERBY'S CAR AWAY TO HAVE THE FENDER FIXED-- IF HE EVER FINDS OUT IT'S NOT IN THE GARAGE IT'LL BE AWFUL
POP, HAVEN'T YOU FOUND THE KEY TO THE GARAGE YET? THEN LIFT ME UP TO THE WINDOW THO I CAN THEE MY CAR
O.K.
AWR, ITS BLACK IN THERE AND I CANT THEE A THING
GOOD THING I THOUGHT OF PAINTING THE INSIDE OF THOSE WINDOWS BLACK!
1-22.
Reg. U. S. Pat. Off.
Copyright, 1938, by Chicago Tribune-N. Y. News Syndicate, Inc.

NAZIS TO BUILD GERMAN DETROIT; PLAN $400 AUTOS

Workers Will Get Aid in Buying Cars.

BY SIGRID SCHULTZ.

[Chicago Tribune Press Service.]

BERLIN, Jan. 21.—To fulfil Reichsfuehrer Hitler's order for the manufacture of a cheap car which big groups of the German population can afford, the German Labor Front has started construction of a new model plant and workers' settlement in the sleepy little town of Freienwalde, about 40 miles north of Berlin. Nazis assert the town is destined to become the "Detroit of Germany."

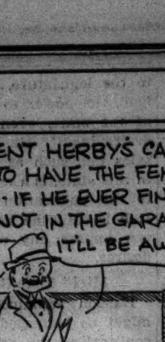

Arrow points to location of Freienwalde.

Hitler ordered that the factory be built for annual manufacture of 450,000 cars costing under $400 each.

15,000 to Start Work.

The cornerstone of the factory will be laid during the next two weeks. The plant will begin operations with 15,000 workers, for whom special homes will be built. Their families are to join them soon, and plans are completed for the creation of a new model city for 60,000 persons, with its own postoffice, swimming pool, sports centers, and a tryout track for the new cars.

To provide the raw material needed for the cars, authorities curtailed the allotment of material for the plants manufacturing other types of small car.

Driving Lessons Planned.

Because the $400 price of the new low priced car is more than the average German citizen can afford, the Labor Front will start a special saving system for prospective owners who are members.

With the first down payment they will be entitled to take a course in driving to make them perfect drivers when finally they receive their cars.

Special plans are being worked out to enable persons with small incomes to finance the upkeep of their cars once they have made all the necessary sacrifices for the purchase.

Nazis to Print 'Honor Roll' in Drive for More Babies

[Chicago Tribune Press Service.]

BERLIN, Jan. 21.—A free advertisment announcing the birth of the fourth, fifth, and all following children to a family was promised today to all families in Solingen, Prussia, Germany's famous steel manufacturing town. The names will be printed in a "roll of honor of big families for contributing to racial development," the newspaper Tageblatt said.

SON, 24, TO MEET MOTHER HE HASN'T SEEN SINCE AGE 3

Pocatello, Idaho, Jan. 21.—(AP)—A Pocatello grocery clerk, 24 years old, and a mother he does not remember seeing will meet here this week-end because of a hunch letter written to an Iowa sheriff.

"It's a feeling you can't describe," said Dale Yarnal, whose mother, Mrs. Jennie Rose of Oakland, Cal., sent him to an Omaha, Neb., children's home when he was 3 years old. Adopted by Mr. and Mrs. E. P. Yarnal of Kearney, Neb., Dale learned in 1924 that he was not their own son. Years of writing to newspapers and magazines in an attempt to find his mother followed.

"I had a hunch recently and wrote the Humboldt county, Ia., sheriff about my mother," he said. "Mother was in Eagle Grove attending a sister's funeral and received the letter."

JUDGE DISAVOWS LENITY PLEDGE TO ACCUSED KILLERS

Chief Justice Cornelius J. Harrington in Criminal court yesterday warned three youths charged with murder that he would not be bound by any promises that may have been made to them should it become necessary to inflict the death penalty.

They are Russell Grant, 23 years old, who has made no plea; Jeffrey Gilleas, 17, who has pleaded guilty, and Joseph D. Suddeth, 18, who has pleaded guilty and waived a jury trial. They are alleged to have confessed the slaying of William Hendele, on Nov. 20, in his filling station at 6071 Wentworth avenue. Assistant State's Attorney John Boyle said he knew of no promises made to the youths. The case was continued to Feb. 8.

Joseph's Bat Is Enough Punishment; He's Freed

Charges of assault with a revolver and carrying a concealed weapon against Joseph Rainey, 35 years old, 4536 Sheridan road, were dismissed yesterday by Judge Eugene J. Holland in South State street court. Rainey was arrested Dec. 24 after he flourished a pistol in a tavern at 941 Wilson avenue. The tavern owner, George Gardner, a former light heavyweight boxing champion, and his bartender, Martin Connor, subdued Rainey with a baseball bat. The judge held he had been punished enough.

MAMMOTH CAVE SPLENDOR AWES TRAILER TOURIST

Four Hour Hike Just a Look-in.

This is another of a series of articles by Hal Foust, automobile editor of The Tribune, on a trailer trip in the south with his family.

BY HAL FOUST.

[Chicago Tribune Press Service.]

Mammoth Cave, Ky., Jan. 21.—Special.]—The Tribune trailer, hurrying homeward, was halted for what was to have been a quick glimpse underground. It developed into a four hour hike in a nether wonderland carved by chemistry through geological ages. And it still was only a glimpse.

Motorists in the southbound seasonal migration through these Kentucky knobs are impatient to reach a warmer climate and northbound are pressed for time to reach home before the end of vacations. They see a clutter of cheap roadside billboards competing for cave patronage.

Caves Known Throughout World.

In their hurry they pass by or over more grandeur for the eye and for the imagination than they will find at their destinations. These caves, within one long day's drive of Chicago, have an international reputation that has attracted appreciative travelers from abroad.

We entered the one natural entrance to Mammoth cave with a party, each of a half dozen men carrying a lantern. We saw where saltpetre was mined for gunpowder during the war of 1812. We went deeper, through passages with grotesque walls shaped by the dissolution of limestone by water before the geography of this region assumed its present form.

Domes 100 Feet High.

In a four mile walk on five subterranean levels we gazed into pits more than 100 feet deep up into domes more than 100 feet high, carved by rain water dripping through the roof of limestone.

The Mammoth cave management, with accounts audited by the national park service, reported that 83,339 persons entered this cave in 1937, a 30 per cent increase over 1936. They came from all states of the union and from twenty-eight foreign countries.

The limited trailer accommodations here are being expanded.

NIGHT WATCHMAN SLUGGED.

Winamac, Ind., Jan. 21.—[Special.]—Harry Clark, 55 years old, night watchman at the Federal park near here, was slugged and robbed of $5 in cash early today.

Fears Michigan May Pile Up Deficit of 10 Millions

Lansing, Mich., Jan. 21.—[Special.]—Harold D. Smith, state budget director, expressed fears today that Michigan may incur a deficit as great as 10 million dollars in the current fiscal year. Smith said revenues are shrinking while welfare needs are boosting operating expenses of the government daily. "We are in much worse financial condition than in the late fall," Smith said.

Life Saved When Coat Catches in Bridge Rail

Moline, Ill., Jan. 21.—[Special.]—Archie Pitt, 25 years old of Moline, was walking across the bridge over the Rock river near here today when a truck knocked him over the railing. His coat caught in the railing and suspended him 75 feet above the river ice. Two state patrolmen who happened to be passing rescued him. He was taken to the Moline City hospital with both legs fractured.

Quality Furs
AT DRASTIC REDUCTIONS

THESE 8 VALUES—ON SALE SATURDAY—ARE THE GREATEST OF OUR CAREER

$ 235 JAPANESE MINK..$150
$ 250 GREY KRIMMER..$155
$ 265 Russian SQUIRREL.$165
$ 275 PERSIAN LAMB...$175
$ 300 ALASKA SEAL....$195
$ 345 Canadian BEAVER.$225
$ 500 Russian PERSIAN..$350
$1000 GENUINE MINK..$450

OPEN EVERY NIGHT UNTIL 9 P. M.

Buy on Budget—Pay While Wearing. • Trade in Your Old Furs as Part Payment or Buy for Next Year. Take 10 Months to Pay.

Miller Fur Co. 166 NORTH MICHIGAN

AT WALGREEN'S
the RIGHT liquors at the RIGHT prices!

Prices Slashed on Bonded Bourbons

Your Choice
OLD TAYLOR or OLD GRAND-DAD
4 years old—Bottled in Bond
BOURBONS
Were 2.49 Now—Pint..... 1.69

100% IMPORTED
Edward's Reserve
SCOTCH
5th 1.89
Distilled and bottled in Scotland.

38 Month Old
HEIRLOOM Kentucky BOURBON
Full Pint 1.29
A product of Bernheim.

All Kentucky Whiskey in
Briarblend Blue Chevron BOURBON
Pt. 98c
15% is 16 years old.

Now at Walgreen's

That World-Renowned
OLD RARITY SCOTCH WHISKY
Imported 12 Yrs. Old Full Fifth 3.89

Mark the Merit in these Popular Schenley "Mark of Merit" Whiskies

OLD QUAKER Straight Whiskey 2 yrs. old. Full PINT..... 89c
WILKEN FAMILY Blended Whiskey Fine flavor Full PINT..... 85c
CREAM OF KY. Straight Whiskey 18 mos. old. Full PINT..... 93c

PARKER HOUSE 32 month old Straight Bourbon.....QUART Regularly at 1.89 1.19
NOILLY PRAT Imported Dry French Vermouth.....30 OZ. Regularly at 1.19 93c
BACARDI RUM Imported from Cuba, White Label.....FIFTH Regularly at 2.98 2.69
1-YR. BOURBON Pom Brand Straight Whiskey, 90 proof.....QUART Regularly at 1.45 99c
KUMMEL Liqueur Old Buck, 60 proof.....QUART Regularly at 1.25 95c

Golden Wedding Schenley Whiskey.....Pint 1.29
Seagram's 5 Crown Blended for Taste.....Pint 1.14
Century Dry Gin London Dry, 90 proof..Fifth 1.19
Fleischmann Gin American Dry, 90 proof..Fifth 1.29
Gilbey's Dry Gin London Dry, Distilled..Fifth 1.25
California Wines Valentine, sweet types..Fifth 35c
King's Ransom Round the World Scotch..5th 4.09
Old Orkney Scotch Imported, 8 years old..Fifth 2.98
Imported Cognac Jules Henry, 3 star.....Fifth 2.98
Imported Port Da Silva, Imp. Tawny..Fifth 1.49
Imported Sherry Merito, Carmen, 5 yrs. old..5th 1.49
Import. Champagne Duminy, extra dry, '29..Fifth 3.39
On Sale Saturday in Chicago and Cook County Stores.

Walgreen DRUG STORES

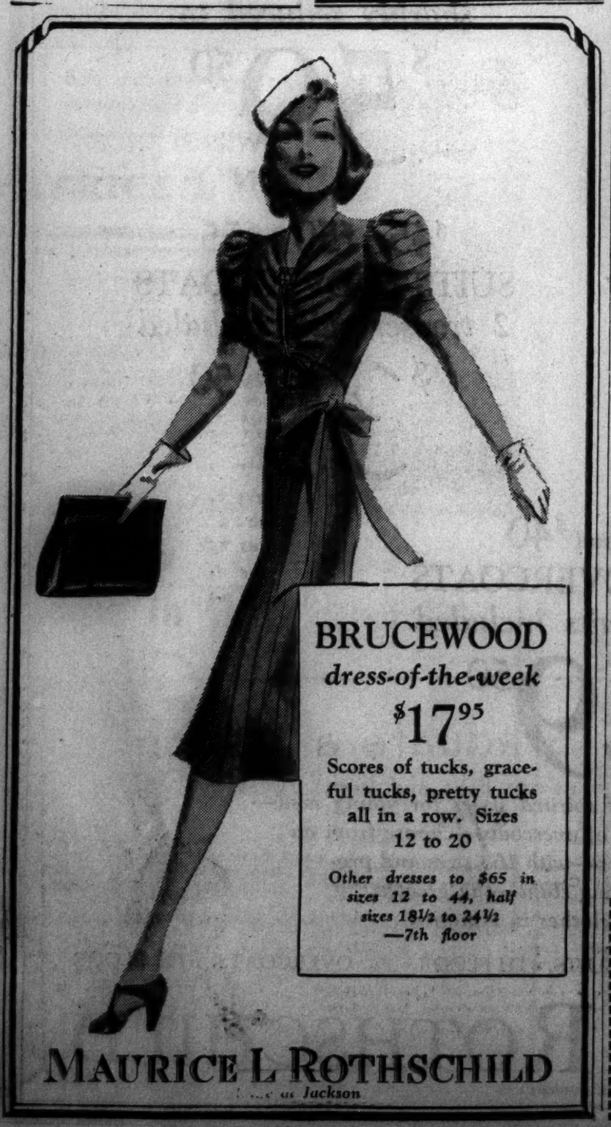

BRUCEWOOD
dress-of-the-week
$17.95
Scores of tucks, graceful tucks, pretty tucks all in a row. Sizes 12 to 20
Other dresses to $65 in sizes 12 to 44, half sizes 18½ to 24½
—7th floor

MAURICE L. ROTHSCHILD
Jackson

MANDEL'S AIR-CONDITIONED SUBWAY STORES

SHOES Your Feet Will Be Glad to Relax In! Gabardines! Kids!
STYLIZER SHOES

$5.50

• All with leather insoles and leather linings.
• Built-in steel arch supports, Meta-tarsal supports.
• Sizes AAAA to EE, 4½ to 10 in the group.
• Exclusive with Mandel's Subway.
Upper Subway, Center

See Our Latest Arrivals for Spring! Newest Materials, Styles!

META TRED STYLIZERS AND MANIKIN MODEL SHOES

Clip 6 Dickens Certificates for 2 Volumes. Clip 6 Oxford Certificates for 1 Volume. Yours in accordance with Chicago Tribune Readers' Gift Offers.

COLOSIMO'S
2125 South Wabash
7 COURSE DINNER $1.50
with Whole
BABY LOBSTER

Subscribe for the Tribune

Another great sale of

$3.50 and $5 TIES AT $1.65

Imported silks from the great weaving centers—gorgeous fabrics, handsome patterns, finest quality tailoring. Don't miss this event—it's style and value at their best

MAURICE L. ROTHSCHILD
State at Jackson

For quick clearance

SALE OF MEN'S WARM WOOL SOX

55c

Fully 50% of them are imported and worth up to $1—plain colors—neat patterns—colorful figures—bold stripes—wool and wool mixtures—stock up

MEN'S GLOVE SALE

$3 and $3.50 values. Imported leathers—styles and colors for every purpose—buy several pairs $1.95

$3.50 values—with fur or wool linings. Very warm—great value at $2.65

$4 $5 $6 MEN'S SWEATERS reduced to $2.95

Coat styles, slip-overs, plain colors, fancy patterns . . great values—don't miss it

Knit gloves—imported, exceptional values now at 79c

MAURICE L. ROTHSCHILD
State at Jackson

RESORTS AND TRAVEL.

Ocean Travel.

★ Fort Montagu Beach Nassau's Only Sea
Beach Hotel. Thoroughly modern. Distinguished international clientele. All sports. Write for folder.

EXPRESS SERVICE DIRECT TO FRANCE AND ENGLAND
Cunard White Star, Ltd.
Book through your local agent or 32-34 North Michigan Ave., Chicago, Ill.

SAVE MONEY to CALIFORNIA and all the West
GO BY BUS!
Low Fares - Fastest Time
Depot: 20 E. Randolph St.
RANdolph 9500
BURLINGTON TRAILWAYS

"I Saw Your Son's Name in the Paper!"

"Yes, George was made secretary in the reorganization of his firm. It's a big promotion, and a sizable raise in salary goes with it. The boy's certainly doing fine! We spent a good deal of money on his education but it was more than worth it."

● Of course it was well worth the cost. Education pays for itself over and over again. Parents get their money's worth many times in the satisfaction of seeing their children get ahead.

If you are trying to decide where to send your children to school, read the offers which will appear in tomorrow's Chicago Tribune Educational Directory. In it you will find announcements of schools of many kinds, for both boys and girls, teaching a wide variety of subjects.

THREE RECKLESS DRIVERS JAILED IN SAFETY COURT

8 Others Fined or Placed on Probation.

Eleven motorists were deprived of their driving privileges by Judge J. M. Braude in the Safety court yesterday. Three of them were jailed and the others fined or placed on probation. These defendants and their penalties follow:

FLORIAN SHEA, 28 years old, 5012 South Ashland avenue, twenty days in the county jail; driving right suspended four months for driving while intoxicated.

CHARLES SCHEBER, 22 years old, 7504 South Wood street, five days in the county jail; suspended sixty days for reckless driving.

Five Days in Jail.

NATHAN CONNOR, 37 years old, colored, 4601 Calumet avenue, sentenced to five days in the county jail; suspended sixty days for reckless driving.

CHARLES BURKHALTER, 44 years old, 7254 Jeffery avenue, fined $100 and costs; suspended sixty days for reckless driving.

KARL JUNGWIRTH, 36 years old, 3142 Greenview avenue, fined $50 and costs; suspended sixty days for reckless driving.

JACK TIVY, 23 years old, 602 Arlington place, fined $25 and costs; driving rights revoked for sixty days for reckless driving.

NICK BARTHOLOMIE, 34 years old, 4949 North Hamilton avenue, fined $10 and costs; suspended sixty days for reckless driving.

HENRY J. MILLER, 55 years old, 1715 Leland avenue, probation one year; suspended six months for driving while intoxicated.

Probation for One Year.

JOHN KLONDER, 28 years old, 3728 North Fremont street, probation one year; suspended ninety days for driving while intoxicated.

LAWRENCE SALMON, 35 years old, 3529½ Broadway, fined $50; suspended thirty days for driving while intoxicated.

PATRICK WOODS, 36 years old, 6049 Woodlawn avenue, probation for one year; suspended for six months for driving while intoxicated.

The $100 bond of Mrs. Madeline Metheany, 23 years old, of Grand Rapids, Mich., was forfeited when she failed to appear on a charge of reckless driving. Visiting Chicago on the second day of her honeymoon, her car skidded on wet pavement at Clark and Randolph streets, crashed into another car and against a restaurant window. She sent a telegram requesting a continuance.

FIRE AT GALESBURG PLANT.

Galesburg, Ill., Jan. 21.—[Special.]—Damage estimated at $15,000 was caused this afternoon by a fire at the Midwest Manufacturing company here. Flames were confined to a room containing refrigerator motors and cabinets, the latter being manufactured at the plant.

Gets $10,000

[Associated Press Photo.]
DOROTHY SEBASTIAN.

San Diego, Cal., Jan. 21.—[Special.]—A Superior court jury has awarded $10,000 damages to Dorothy Sebastian, Hollywood movie actress, in her $250,000 suit against the operators of a local hotel. She charged malicious mischief in that the hotel managers caused her to be arrested and tried on charges of defrauding an innkeeper. In a previous trial Miss Sebastian was exonerated.

3 MEN INJURED AS AUTO AND 3 TRUCKS CRASH

Three men were injured, one of them seriously, and thirty WPA workers were shaken in a series of collisions involving an automobile and thre trucks last night in Cicero avenue near the old Sauk trail, southwest of Chicago Heights. Driving south in Cicero avenue in a heavy fog, Hugo O. Wendling of Altamont, Ill., tried to pass a truck and crashed into another truck and trailer carrying lumber.

The trailer telescoped into the truck, pinning the driver, James Loudermilk of Lawrenceville, Ill., beneath the lumber. Loudermilk's helper, George Lyle, and Wendling were slightly injured.

Two trucks, each carrying fifteen WPA workers, were behind the trailer and as the first truck stopped, the second crashed into it, jolting the workers. They extricated Loudermilk after having to unload lumber for an hour, and took him to St. James hospital in Chicago Heights.

Jacob Jensen, 59 years old, 1007 North Parkside avenue, a tailor, died last night in the County hospital of injuries suffered Christmas night when he was struck by an automobile at Cicero and Wrightwood avenues. The driver was Donald Perry, 19 years old, 3109 North Keating avenue.

Up to 4 p. m. yesterday 70 persons had been killed by automobiles in Cook county since Jan. 1. Of these 55 were killed in Chicago, where 894 were injured in the same period.

[*See editorial page for massacre clock.*]

ASK DISBARMENT OF 2 LAWYERS IN RACKET INQUIRY

Bar Assn. Makes Report to Supreme Court.

The disbarment of two Chicago attorneys and the censuring of two others was recommended by the Chicago Bar association in reports filed yesterday with the Illinois Supreme court at Springfield.

The findings of the association were the result of an investigation begun three years ago by Federal Judge John P. Barnes after he became incensed at what was termed a racket by which attorneys and "procurers" were engaging in bankruptcy and receivership litigation in his court.

Former Judge Named.

The two lawyers recommended disbarred are:

Charles A. Williams, who was a judge of the Cook county Circuit court in 1921 and has practiced in Chicago since 1888. It was disclosed that Williams, on his own motion, was stricken from the roll of attorneys by the Supreme court last Dec. 7. He is not to be confused with Judge Charles A. Williams of the Superior court, to whom he is not related.

Walter V. Fackler, a practicing attorney since 1917, who engaged mostly in real estate reorganizations.

The recommendations for censure were made against:

Barratt O'Hara, who has been practicing since 1911 and was lieutenant governor of Illinois from 1913 to 1917.

Charles B. Haffenberg, who has been practicing since 1899.

The findings of the bar association were that Williams was guilty of extremely unprofessional conduct and that the actions of Fackler denoted a lack of good moral character. As to O'Hara, who is a director of the Circle of Rebuilders, an organization composed of the owners of defaulted real estate bonds, the association held he was guilty of unprofessional conduct and actions tending to bring the courts and the law profession into disrepute and contempt.

Haffenberg was reported to have assisted O'Hara and the Circle of Rebuilders and "used the organization for purposes of advertising and financial gain to himself, his conduct being unprofessional."

Based on Bankruptcy Cases.

The investigation into the activities of the attorneys was the aftermath of a hearing in September, 1935, before Judge Barnes on the reorganization of the Northwest Building corporation under section 77B of the amended bankruptcy laws. This broadened into a general inquiry into conduct of lawyers in these reorganization cases.

Judge Barnes requested that the conduct of thirteen attorneys be investigated. The hearings before members of the bar association grievance committee acting as commissioners of the State Supere court began Aug. 26, 1936, and were concluded Aug. 3, 1937. Complaints against six attorneys were dismissed and complaints against three others were placed on file, no recommendations being made.

Jones School Applications Exceed Capacity Five Times

Dr. William H. Johnson, superintendent of schools, announced yesterday that more than 2,500 applications for registration have been received at the new Jones Commercial High school, 615 Plymouth court, which will be opened Jan. 31. The capacity of the school is less than 450 pupils. The school will offer specialized courses in business training and office work.

SCHOOL BOARD ATTORNEY OPENS GAMBLING QUIZ

Richard S. Folsom, attorney for the board of education, began an investigation yesterday into coin machine gambling by public school pupils. Principals will be asked to determine whether owners of stores near their schools have converted candy and gum vending machines into gambling devices.

"If we find the practice widespread our only recourse is to ask the city authorities to act in the matter," Mr. Folsom said.

According to many complaints the machines lure from the children pennies given them for lunch and milk money and teach them their first lessons in gambling.

Hockanum Worsted Suits reduced from $36 and $41

Save now while the quantity lasts—you'll enjoy the finished styling and craftsmanship of these quality suits. Convenient credit facilities.

$29.50

Extra Trousers, $5

BENSON & RIXON CO

New Loop Store: 230-232 South State Street, Corner of Quincy

4824 Broadway • 1301 Milwaukee Avenue • 1040 Lake St., Oak Park

THE FAIR
STATE AND ADAMS STREETS · OAK PARK LAKE at MARION · MILWAUKEE AT WOOD

THREE ACCEPTED STYLES to WEAR NOW!

FINE QUALITY CHAMOIS FINISHED FELTS

$2.45

Head sizes 22 and 23

Black, Brown, Navy, Royal, Violet, Wine and pastel colors

Will you be sweet in a poke bonnet that is beguilingly demure . . . will you be gay in a salad bowl breton . . . crisp as new flowers . . . will you be young and free in a dashing off-face hat? Also many other styles and materials at this one low price Saturday!

THE FAIR—Third Floor—Three Stores.

THE FAIR
STATE AND ADAMS STREETS · OAK PARK LAKE at MARION · MILWAUKEE AT WOOD

YOU'RE ON PARADE IN . . .

AIR STEP

. . . and Every Step Is Comfort!

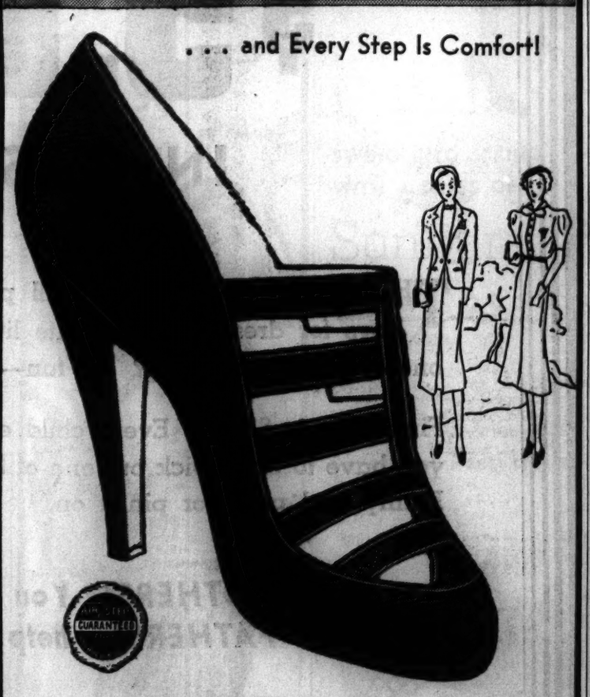

GABARDINE Is News for Spring

Smart for Street . . Dress

In New York . . . on the smartest women everywhere you'll find gabardine shoes . . . flattering ties . . . sleek high pumps . . . and dressy sandals . . . the shoes to wear right now—and on through spring.

$6.00 and $6.50

It's Like Walking on Air!

PEBBLE TEST
Ask about it . . . have it demonstrated.

Black . . Brown . . Blue . .

THE FAIR—Second Floor—Three Stores.

January Sales

THE FAIR

STATE AND ADAMS STREETS · OAK PARK LAKE at MARION · MILWAUKEE AT WOOD

Inquire About THE FAIR BUDGET BUYING SERVICE

An Easy Payment Budget Plan

Credit Office—Fifth Floor. Also Oak Park and Milwaukee Ave. Stores

Transform Old Frocks!

$1.95

Will Do It with

Bolero and Sash to Match

Now! Perk up jaded dresses by topping them with a rayon crepe bolero with a sash to match its roman striped border! With a collar or without as sketched. Stunning color contrasts! Others of floral prints.

THE FAIR—Women's Neckwear Main Floor—Three Stores.

Classic DRESSES IN VIBRANT PASTELS

To Wear Now . . . and On to Spring

$7.95

TAILORED SUPERBLY

If you like your clothes casually correct . . . with enough tailored simplicity . . . with enough of the dressmaker detail such as fan tucked skirts and convertible collars . . . then you'll love in these "Classic Beauties."

In Luscious Pastel Colors

The sizes 12 to 20

THE FAIR—Third Floor. Three Stores.

I'm "Popping" to Wear the . . .

"SWING SKIRT" JUNIOR DRESS

It Looks Like a Million!

$15

"Strictly New York," said the chums . . . when they saw the rows of faggoting . . . the millions of pleats . . . the jeweled trim. "Strictly THE FAIR," says I—when I saw the price.

Navy and Crocus . . . Black and Sapphire. Sizes 9 to 17.

THE FAIR—Third Floor, Princess Jr. Shop—Also Oak Park Store.

Give the Graduate a Watch!

Styles For Boys and Girls

$7.95

No gift would be appreciated more than a watch! Choose from the very newest shapes in rolled gold-plated cases with stainless steel backs. 7-jewel guaranteed movement. Boys' watches in 4 styles, with yellow pigskin straps. Four styles for girls—round with silk cord, rectangular with metal bracelets.

Also a complete line of Elgin, Hamilton, Waltham and Bulova watches, $18 to $100.

THE FAIR—Main Floor.

SPANISH REBELS OPEN NEW DRIVE TO TAKE TERUEL

Continue Bombing Raids on Eastern Coast.

HENDAYE, French-Spanish Frontier, Jan. 21.—(AP)—The insurgent army drove down the banks of the Alfambra river toward Teruel today in a new offensive which insurgents said might decide the future course of Spain's civil war. Military advices from the front said Gen. Francisco Franco's rebel forces were staking everything on recapture of the city.

Large infantry, artillery, and airplane concentrations have been made for the battle, and Teruel was reported already under the fire of insurgent guns. The city is a strategic provincial capital of eastern Spain, and has been in government hands since Dec. 21 when it was wrested from the rebels in a surprise offensive.

Attack River Positions.

Insurgent advices said Franco's troops were cleaning up river positions north of Teruel where the government fighters had been strongly entrenched. Government counterattacks were reported repulsed by the insurgents at Pedrizas plateau. It was there that the rebels were reported to have consolidated their forces after routing government troops from the river strongholds.

The government acknowledged that fresh advances had been made by the insurgents, including complete occupation of El Muleton hill, west of Teruel. Government controled highways into Teruel were blasted continually by insurgent artillery.

47 Killed by Bombs.

BARCELONA, Jan. 22 [Saturday].—(AP)—A Spanish government communique said today forty-seven persons were killed by insurgent air raids in eastern Spain yesterday while government war planes bombarded Salamanca, insurgent capital, in reprisal.

[*A dispatch from Salamanca said at least nine persons were killed and more than twenty wounded in the government attack, said to have been the worst the city had suffered in the eighteen month civil war.*]

The loyalists' comunique said nearly nine tons of explosives and shrapnel were dropped on Salamanca by twenty large bombers.

The principal insurgent attacks were at Reus and Castellon on the east coast, where forty persons were reported killed, and at Cuenca, half way between Madrid and Valencia, where seven were killed and nineteen wounded. The insurgents also raided Prat, Moncat, and Hospitalet, near Barcelona, but the government reported there was little damage.

Several persons wounded in Wednesday's and Thursday's heavy raids on Barcelona died in hospitals, swelling the officially announced death toll of 138.

U. S. Crew Safe.

Houston, Tex., Jan. 21.—(AP)—The crew of the Nantucket Chief, American tanker seized by Spanish insurgents, is safe, officials of the company operating the ship said today. Henry Schrieber, representing L. J. Walsh, an official of the Nantucket Gulf Steamship company, said a message from the company's New York office indicated the crew was "all right and would be released within two or three days." The Nantucket Chief was seized Tuesday near a loyalist port and taken to Palma, Mallorca.

Rebels Drive on Teruel

(Story in adjoining column.)

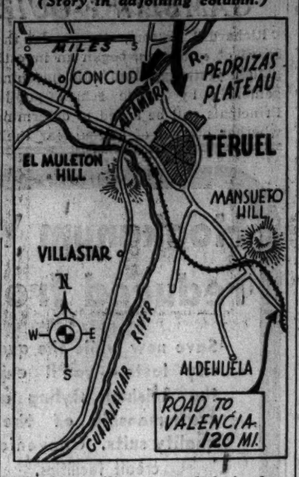

While artillery pounded the loyalist conquerors within Teruel, rebel troops drove down the Alfambra river yesterday in a new offensive designed to recapture that strategic city of eastern Spain. The insurgents reached the Pedrizas plateau northeast of the city and occupied El Muleton hill to the west. The map of Spain (below) indicates the approximate battle lines and the territory held by the government (lined portion) and the rebels.

BRITISH EYE U. S.; DROP PLAN FOR ETHIOPIAN DEAL

London Anxious Not to Displease Washington.

BY SAM BREWER.
[Chicago Tribune Press Service.]

LONDON, Jan. 21.—The steadfast refusal of the United States to recognize the Italian conquest of Ethiopia has made such an impression on the British government that it has dropped a plan to recognize Ethiopia as Italian territory in the hope that the United States will be properly impressed. This was disclosed today by diplomats.

A few months ago the British government was ready to recognize Italy's rule, but could not get public opinion to support it in the initial move. While waiting for some one else to make the first gesture before the league of nations, the situation changed.

The United States turned down Italian bids for recognition. The Italians showed renewed hostility toward England. The chief thing the British want right now is American support and American faith in Great Britain as a supporter of democracy and a champion against world bullies.

As a result Foreign Secretary Anthony Eden and other British delegates will go to Geneva Tuesday for the meeting of the league of nations council with instructions to hold off on the question of recognition unless a refusal would make them appear hostile to Italy.

Italy's hostility to Great Britain was one of the most upsetting points made by Paul Van Zeeland, former Belgian premier, in a confidential report to Prime Minister Neville Chamberlain on Jan. 6. The Italians are waging a radio propaganda war against England in the near east, which has annoyed the British considerably.

Belgium is expected to suggest recognition of Italy's conquest, with the support of several other governments. Unless most of those countries that count politically support Belgium, the British will not agree.

BURGLARS TAKE RARE COINS FROM HOME OF EX-PREMIER BALDWIN

STOURPORT, England, Jan. 21.—(AP)—Burglars entered Earl Baldwin's country home, Astley Hall, today and were reported to have stolen the former prime minister's valuable collection of old coins. Earl and Lady Baldwin were away, but their daughter-in-law, Mrs. Arthur Wyndham Baldwin, and her baby son were in the house. The younger Mrs. Baldwin was Elspeth Tomes, daughter of the late C. A. Tomes, New York banker, before her marriage in 1936.

WILLIAM WAITS IN VAIN FOR MA AND HER DOUGH

William Carroll missed the help of his mother, Mrs. Julia Reilly, and her pan of bread dough in court yesterday, when Judge Charles A. Williams sentenced him to the county jail for six months for contempt of court.

His ex-wife, Mrs. Eileen Carroll, 4203 Washington boulevard, told the judge Carroll hadn't paid a dime since last May when he escaped a jail term by fast talking and a promise to support her and their daughter, Mary Eileen.

When a deputy sherif sought to arrest him at his mother's home, 4451 Jackson boulevard, at that time, Mrs. Reilly, a silvery haired woman, dumped a pan of dough over the deputy, delaying her son's court appearance three days.

Two Army Flyers Killed; Plane Crashes and Burns

Fayetteville, N. C., Jan. 21.—[Special.]—Two army flyers were killed near here today when their plane crashed and burned. The victims were Lieut. Lewis E. Countway, Quincy, Mass., and Lieut. Earle T. McArthur, Paris, Tex. Both were stationed at Fort Bragg. Although there were no witnesses to the accident, McArthur was believed to have been the pilot.

IL DUCE BOASTS OF PERFORMANCE OF ARMY IN SPAIN

MILAN, Italy, Jan. 21.—(AP)—Premier Mussolini's newspaper, Il Popolo D'Italia, said today the performance of Italian troops in the capture of Santander, Spain, last August was the answer to those doubting military qualities of the Italian people.

The editorial, which was said to have been written by Il Duce himself, referred to an article by Gen. Maurice Duval of France in the Revue de Paris crediting Italians with having played the main rôle in the capture of Santander from Spanish government troops.

"This explicit recognition of the part played by the Italian command and legionnaires in the battle of Santander is important and worth consideration by friends and enemies who recently have been caviling over military qualities of the Italian people," Il Popolo D'Italia said. "Friends and enemies, we say to you—and the history of the past 25 years confirms it—that these qualities are of the highest order, and perchance you may come to find it out."

CANDY FAMILIES MELT BARS TO A HAPPY MARRIAGE

Judge Harry M. Fisher learned yesterday that Louis J. Phillips, son of a Cicero candy manufacturer, and his secret bride, the former Clara Pavlios, had been reunited and were prepared to live happily ever after. Family peace was established at a gathering Thursday night. Accordingly Phillips' attorney, Ernest Lambesis, dismissed a petition for a writ of habeas corpus. Phillips alleged that his father-in-law, Sam Pavlios, also a candy manufacturer, held Clara a prisoner after learning she had married Phillips on Nov 7, 1936. The young couple will make their home with Pavlios at 2212 South 52d avenue, Cicero.

"Z-DROP" TREATMENT FOR HEAD COLD RELIEF

Just put 2 drops of Penetro Nose Drops in each nostril and get relief from the discomfort of miserable head colds and sinus congestion. Penetro Nose Drops contain ephedrine (opening-up action) and other "balanced medication." They help to shrink swollen membranes, soothe the inflamed area, make breathing easier. 25c, 50c, $1 bottles at druggists. Convenient purse size, 10c. Demand Penetro Nose Drops.

CLOTH COATS

Now Reduced ½ and more

Formerly $49.95 to $79.95
NOW . . . **$34.75**

Come early for these amazing values and avoid disappointment. Sizes are broken, of course, but the savings are absolutely unbelievable. Never have our reductions been so drastic. Again we urge you to come early . . . you'll make the "buy" of your life!

USE OUR CONVENIENT BUDGET PLAN

BENSON & RIXON CO

230 South State Street . . . Corner Quincy

TO SWEEP THE DECKS

Extra big special saving for you at

$18

ON NEARLY 1000 SUITS & SEVERAL HUNDRED OVERCOATS

from our high quality upstairs stocks

The suits & overcoats themselves speak louder of their immense value than any comparative prices could. See for yourself—but do it quickly, for this is a high speed sale

Convenient charge & credit accommodations

VALUE BASEMENT

MAURICE L ROTHSCHILD

State at Jackson

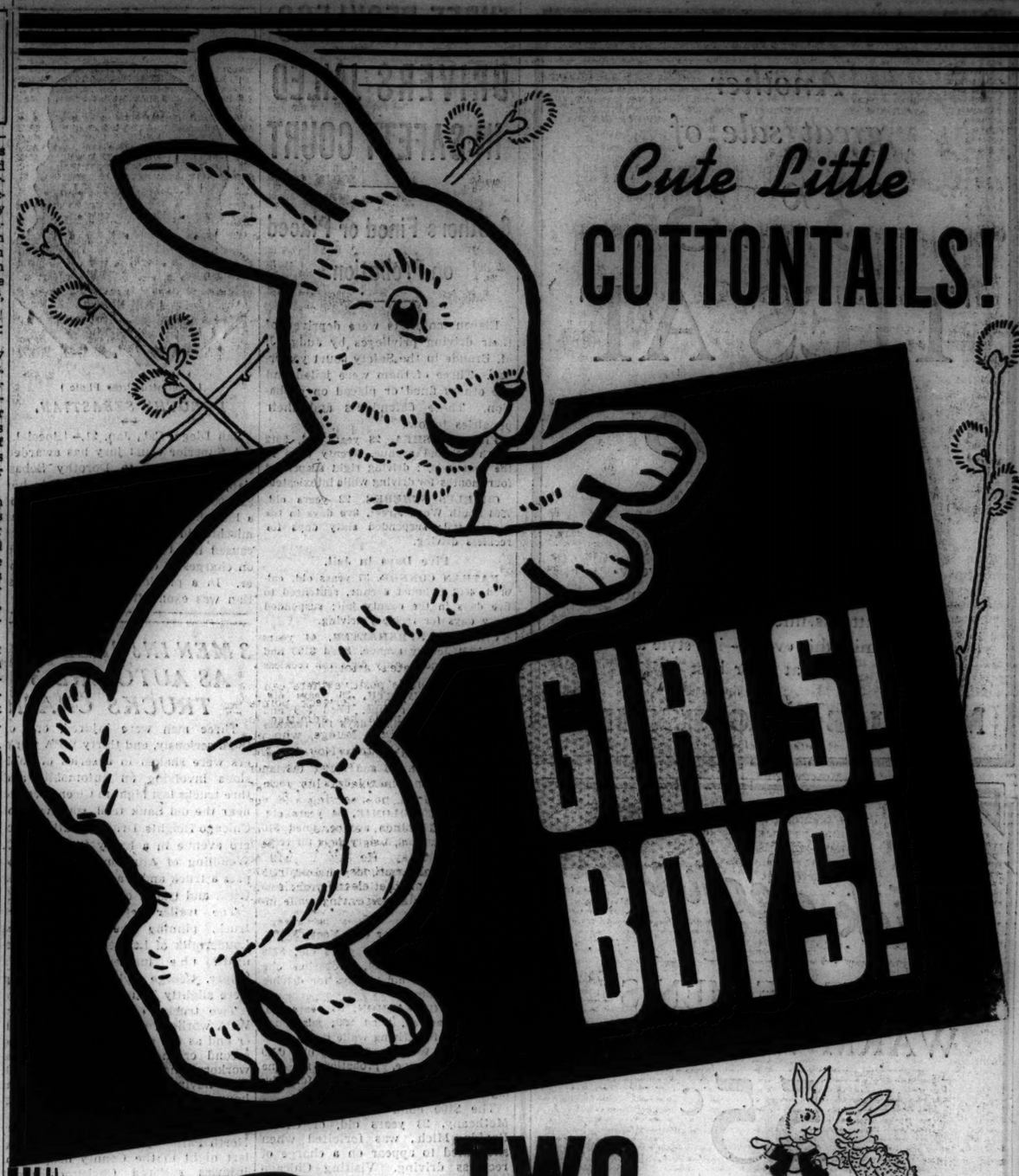

TWO Bunny CUT OUTS

in tomorrow's

SUNDAY TRIBUNE!

$5,000

IN CASH PRIZES!

THE CHICAGO TRIBUNE will pay 490 big cash prizes to girls and boys for dressing these cute little cottontails! Do you want to win one of these cash sums? It's fun—and it's free.

First prize is $1,000! Every child everywhere has an equal chance! All you have to do is pick out one of the three costumes printed with each Bunny and paste or pin it on.

☆ *MOTHERS! FATHERS! You are permitted to help your children win!* ☆

FOR CUT-OUTS NO. 1 AND NO. 2 AND FULL INFORMATION GET TOMORROW'S

Chicago Sunday Tribune

THE WORLD'S GREATEST NEWSPAPER

TOKIO ANGERED AS SOVIETS JAIL 24 MORE JAPS

Nippon Charges Campaign of Persecution.

[Chicago Tribune Press Service.]

TOKIO, Jan. 21.—The Japanese government, disturbed by the alleged persecution of Japanese subjects by soviet Russia, was angered further today by revelations of new detentions.

The Japanese foreign office issued a statement in which it was alleged more Japanese subjects had been seized and unlawfully detained in North Sakhalin Island and in Vladivostok.

Lists 24 Japs Held.

Five members of the staf of the North Sakhalin Oil company, eight members of the North Sakhalin Mining company, eight residents of Vladivostok, and three other Japanese are being unlawfully detained, it was charged.

"Several of these Japanese have been sentenced to three years' imprisonment for alleged infractions which cannot possibly be proved against them," the statement said. "They are victims of a soviet policy which seeks to suppress Japanese enterprises in soviet territory."

The foreign office frequently has called attention of the Moscow government to such arrests and demanded the release of the Japanese, but without avail. It was pointed out that the soviet government some time ago notified Japanese officials formally of its intention to expel eight Japanese, but has not acted yet.

Sees "Ulterior Motive."

It seems that the soviets are holding these eight Japanese in retaliation for the Japanese detention of soviet vessels for venturing into a closed port in Japanese territorial waters," the statement said. "Six GPU [soviet secret police] agents and arms and ammunition were found aboard."

The statement cited the case of a Japanese who had been examined over a period of two months for trespassing across the soviet border. He was then sentenced to three years in prison.

"Such actions can only be construed as prompted by some ulterior motive," the statement concluded.

Japs Send Up More Troops.

SHANGHAI, Jan. 22 [Saturday].—(AP)—Twenty thousand Japanese cavalrymen and artillerymen were reported today to be moving up to the lower Shantung province front to bolster an offensive virtually stalled by sleet, snow, and Chinese resistance.

Chinese sources said the reinforcements were taken from the Peiping-Hankow railway and the Shansi province fronts to augment the army of 60,000 that had been trying for days to smash through to the Lunghai railway across central China.

From north and south Japanese arrayed on two weather-harassed fronts, 170 miles apart, fought to effect a junction at Suchow, northwestern Kiangsu province, where the Lunghai crosses the north-south Tientsin-Pukow railway. About 400,000 Chinese soldiers confronted the Japanese.

Chinese Drive Slowed Up.

Chinese advices said the Chinese counteroffensive aimed at Wuhu, on the Yangtze river 60 miles southwest of Nanking, had been slowed up by "superior Japanese artillery."

On a fourth front the Japanese reported they were "liquidating" a Chinese threat to recapture Hangchow, 125 miles southwest of Shanghai. The Chinese forces were said to be falling back to the west.

It was reported that Lieut. Gen. Kenji Doihara, political undercover man for the Japanese army, had set up headquarters in Shanghai to put "acceptable" northern Chinese in civil control of the captured Shanghai and Nanking areas.

Japs Seize Relief Committee.

Japanese authorities at Nanking took over the activities of the international relief committee. The organization, composed of American missionaries and German business men, was characterized by a Japanese spokesman as "really a semi-official Chinese government organ." It had been caring for 250,000 refugees.

What the Japanese termed an "autonomous commission" took over the administration of Mokanshan, a mountain resort about 20 miles northwest of Hangchow. The situation there was similar to the local "self-government" committee set up to rehabilitate Soochow, 50 miles west of Shanghai.

HAROLD TEEN—GANGWAY FOR CUPID

HAIN'T SEEN HIDE OR HAIR OF SIMP SINCE LILLUMS WENT BACK TO SCHOOL—BET HE'S SITTIN' AROUND MOPING!
KNOCK! KNOCK!!
GANGWAY!
Reg. U. S. Pat. Off.
Copyright, 1938, by Chicago Tribune-N. Y. News Syndicate, Inc.
?????
WAIT! SIMP! WHY THIS UNDUE RUSH AN' STUFF?
I GOTTA CATCH TH' AIR MAIL WITH THIS SPECIAL FOR MY LI'L BUG!
JAN 22
CARL ED

Reunited

[Associated Press Wirephoto.]

Charles F. Williams and his daughter, Mrs. Margaret Williams Dunne.

Kansas City, Mo., Jan. 21.—[Special.]—A father and daughter were happily reunited today after a lapse of twenty years. Charles F. Williams noticed the name of his wife's brother in an Omaha, Neb., telephone directory and traced his daughter, now Mrs. Margaret Williams Dunne, from whom he had been separated since the daughter was 18 months old. Mrs. Dunne had believed that her father was dead.

ASSAIL REPRIEVE FOR WOMAN AND HIRED ASSASSIN

East St. Louis, Ill., Jan. 21.—[Special.]—The week's reprieve granted by Lieut. Gov. John Stelle to Mrs. Marie Porter and Angelo Ralph Giancola, convicted slayers of William Kappen, Mrs. Porter's brother, was called unjustified today by Louis P. Zerweck, state's attorney.

Saying he is positive there can be no new evidence, Zerweck pointed out that Giancola has admitted his guilt. Judge Dick Mudge, who presided at the trial from Nov. 1 to Nov. 5, describes Mrs. Porter as more guilty than Giancola or his younger brother, John, now serving a 99 year sentence.

Harold Bandy, attorney for the Giancola boys, was reported to be in Chicago today. He says he will try all possible methods of keeping his client from the electric chair Jan. 28. Edward Bareis, attorney for Mrs. Porter, said he knows of no new evidence to present in a request for leniency.

BOMBING OF JAP SHIP PREVENTED BY WET POWDER

Seattle, Wash., Jan. 21.—[Special.]—A bomb containing enough explosives to blow up two ships was found today under the Great Northern dock near the Japanese liner Hiye Maru. Water had prevented the bomb from exploding.

Police said a suitcase they pulled from the water was filled with 200 sticks of dynamite, 28 fuses, and a mechanical device for setting it off. The timer was set for the blast at 1:30 a. m. yesterday.

Investigators said that George Partridge, 22 years old, had reported to them that his companion, Ralph M. Forsyth, planned to explode the bomb beside the Japanese liner at that hour. Forsyth drowned.

DIES FOLLOWING ATTACK.

Stefano Gollagos, 40 years old, a Mexican, died in the County hospital yesterday of injuries suffered Sunday when two men attacked him in front of his home, 627 South Morgan street.

Jap Labor Bans Celebration of May 1 Because It's 'Red'

TOKIO, Jan. 21.—(AP)—Japanese labor, swinging far to the right under the influence of wartime patriotism, announced today it would stop celebrating May 1, the international labor holiday, because of its connection with soviet Russia. Instead, said the All-Japan Federation of Labor, Feb. 11, anniversary of the legendary foundation of the empire by Jimmu Tenno in 660 B. C., will become labor's holiday as well as the national holiday—Japan's 4th of July.

Rear Admiral Le Breton New Yangtze Patrol Head

Washington, D. C., Jan. 21.—(AP)—The navy shifted Rear Admiral David McD. Le Breton to the command of the Yangtze patrol today, succeeding Rear Admiral Edward J. Marquart. Admiral Marquart, who was in command of the China river squadron when the gunboat Panay was sunk in December, will take advanced instruction at the naval war college at Newport, R. I. The transfer, described by the navy department as routine, is scheduled for early March.

STRICKEN WHILE WALKING.

Ernest Lindberg, 55 years old, 3024 Seminary avenue, collapsed of a heart attack as he was walking in front of 515 North Clark street yesterday morning and died a few minutes later.

POLES BAN PANAY PICTURES; FEAR TO OFFEND JAPAN

[Copyright: 1938: By the New York Times.]

WARSAW, Poland, Jan. 21.—Films showing the sinking of the United States gunboat Panay by Japanese airplanes were forbidden by the censor today on the ground they might raise unfriendly sentiment against a friendly nation. The Gazeta Polska expressed the official Polish view on the far eastern conflict when it said that a victory for the Chinese "popular front" government of communists and the Kuomintang [Nationalist party] would constitute a far greater danger for western powers than Japanese rule in China.

GOES SOUTH WITH $150.

Robert A. Peterson, 28 years old, was sentenced yesterday by Judge Oscar S. Caplan to a year in the Bridewell for taking $150 in collections made for his former employer, the Sun Photo service, 3713 Broadway. He went to Florida with the money.

MANDEL'S

QUICK! HANDY! IDEAL SKIN CLEANSER!

Ramolier's Winter Freshettes

CLEANSING PAD ENSEMBLE

$1

Just what the busy woman-about-town needs to keep her lovely while hurrying about. Cleansing pads, saturated with a new winter lotion that REMOVES MAKEUP and is a grand FOUNDATION base. Use it for travel! In the office! Set includes large jar of pads, extra lotion and freshette purse compact.

MAIL YOUR ORDER OR CALL STATE 1500. MANDEL'S TOILETRIES—FIRST—STATE

MANDEL'S

ONLY AT MANDEL'S IN AMERICA!

SIX ORIGINAL STYLES IN

Imported Challis Prints

JUNIOR CHICAGOAN SHOP

$22.95

The younger set is "mad" about our Challis dresses! The pert nosegay patterns were selected in Europe by our representative, the dresses created by leading American designers. Sketched are three favorites—and we've 3 more not shown! Black, royal, green or wine. 9 to 17.

A. Shirred waist and sleeves.
B. Novel draped waist.
C. Dress with brief jacket.

EXCLUSIVE WITH MANDEL'S IN AMERICA! JUNIOR CHICAGOAN SHOP—4TH—STATE

Tea Room Fashion Show, Saturday from 12:30 to 2 o'clock—9th Floor—State.

TOPCOAT, JACKET, 2 SKIRTS!

The Sextet*

THE SUIT YOU CAN WEAR SIX DIFFERENT WAYS

$45

Sketched: Two-tone tweed topper and skirt, with a classic tailored jacket suit in solid colors. Sizes 12 to 20. Not sketched: Plaid topper and skirt with solid colored tailored suit. Solid colored Shetland topper and skirt with flecked tweed jacket suit.

*Registered.

MANDEL'S FOR SUITS 4TH—STATE

MANDEL'S

SCALED DOWN IN PRICE TO SCALE DOWN YOUR FIGURE!

Nemo "Sensation"

$3.50 $5 VALUE

FOR GIRLS AND SMALL WOMEN

14-inch step-in of LASTEX that launders EASILY as your silk stockings, weighs just a few OUNCES, and is so FIRM it smooths out bumps and bulges magically! 25 to 32-inch waist measure.

MANDEL'S CORSETS — THIRD — WABASH

MANDEL'S

Last Day!

Barbara Gould Harmonized Make-Up

ROUGE, LIPSTICK AND $1 POWDER ENSEMBLE, ALL FOR

$1

An exceptional opportunity to save. The unbelievably smooth powder alone is regularly $1. Buy it today and receive a matched rouge and lipstick without charge. A Barbara Gould representative will be here to help you in your selection of shades.

PHONE ORDERS FILLED. CALL STATE 1500. MANDEL'S TOILETRIES—FIRST—STATE

MANDEL'S

SWING INTO SPRING WITH A DRESS OF

Sunburst Pleats

$22.95 *Sketched at Right*

Perfect "date" dress! Sunburst pleated waist topping a wide swirling pleated skirt. Narrow patent belt. Navy, black, Windsor blue. Also pleated skirt dress with pique trim, not shown. Sizes 12 to 18.

MANDEL'S PIN MONEY DRESSES—FOURTH—WABASH

STRAW CLOTH JERSEY—SPRING FORECAST IN

Turbans $5.95

The muffin-roll turban with "snood" to keep your hair neat as wax. The turban with veil, that fans away from your face. Black, brown, navy and exciting new colors. Headsizes 21 to 23.

NEW ARRIVALS DAILY IN OUR MILLINERY SALON—5th—STATE

MIRACLE OF DESIGNING!

12 Way Dress*

4-PC. BASIC DRESS WITH DETACHABLE "PARTS"

$12.95

The dress that has everything! Detachable panel and girdle are of colorful Mexican print. Reversible bolero is print lined. In addition to the 6 ways sketched, you can also wear it in five other combinations, or as a basic dress with different accessories. Black and navy. Sizes 12 to 20.

*Patent Pending.

MANDEL'S PIN MONEY SHOP, 4TH FLOOR, WABASH

Chicago Daily Tribune

THE WORLD'S GREATEST NEWSPAPER

FOUNDED JUNE 10, 1847

ENTERED AS SECOND CLASS MATTER MAY 14, 1903, AT THE POSTOFFICE AT CHICAGO, ILL., UNDER ACT OF MARCH 3, 1879.

All unsolicited articles, manuscripts, letters and pictures sent to The Tribune are sent at the owner's risk, and The Tribune company expressly repudiates any liability or responsibility for their safe custody or return.

SATURDAY, JANUARY 22, 1938.

THE TRIBUNE OFFICES.
CHICAGO—TRIBUNE SQUARE.
TOKIO—IMPERIAL HOTEL.
LONDON—135 FLEET STREET.
PARIS—21 RUE DE BERRI.
BERLIN—HOTEL ESPLANADE.
MEXICO CITY—QUETZALCOATL PALACE.
PANAMA CITY—HOTEL CENTRAL.
RIGA—STETINES IELA 2.
MILWAUKEE—TITLE GUARANTY BUILDING.
NEW YORK—220 EAST 42D STREET.
DETROIT—5-265 GENERAL MOTORS BUILDING.
WASHINGTON—815 ALBEE BUILDING.
LOS ANGELES—SPRING AND FIRST STREET.
SPECIAL REPRESENTATION,
SAN FRANCISCO—820 KOHL BUILDING.

THE TRIBUNE'S PLATFORM FOR ILLINOIS AND CHICAGO

1. *End the Parole Business.*
2. *Build Deathproof Highways.*
3. *Make Chicago the First City in the World.*
4. *Faster Suburban Service.*
5. *Up to Date Local Transportation.*
6. *A Lake Front Airport.*
7. *A Motor Ferry to Michigan.*
8. *Cut Taxes in Half.*

THE ROAD TO RUIN.

Whenever the self-sustaining, economically competent, and independent people of a country, the people with a stake in it, have lost political independence and political responsibility, some destructive result has followed.

Here in the United States the people without whom a free, representative democracy and a government serving it cannot exist are growing weaker politically. It is consequently harder for them to maintain themselves, and along with themselves the administration of their public affairs. If it is to be conceived as a probability or even a possibility that they can be destroyed, then extreme revolutionary consequences must be taken for granted.

If conditions are to be created in which it is improbable that a great majority of the population can rely upon their own ability to work and support themselves and a government by their own labor, the end of the American social and political order as we have known it must be conceded as an inevitable consequence. Such conditions naturally would be created if these people cannot maintain a government considerate of them, if they must submit to governmental processes which take from them their ability to sustain themselves and which constantly increase the number of people who look to government for their sustenance and means of livelihood.

It is no doubt unfortunate that some Americans have come to think of Fascism and communism as bogey words used to distract attention and confuse thought rather than to describe in definite terms the product of certain forces when they have gained control. Fascism, for instance, is not a malignancy which sprang out of the designs of a single man. Mussolini did not just pop out of the Adriatic nor was Hitler washed up by the Rhine.

Forces had been at work in both Italy and Germany to break down the self-reliance of the only part of the population which could have preserved such liberties as were enjoyed or promoted such as might have been in prospect. When self-reliance had been turned to impoverishment and when courage had been dissolved in despair, the way was open for the boldest adventurer, the most flaming firebrand to take command, and when that was done the fate of the land was determined for more generations than any one can foresee.

Revolutionary France has had many experiences in which it almost destroyed the recuperative ability of its self-sustaining people, and at the present moment France is shaken by events which make these same people doubtful of their ability to weather the storms.

The politically important people now are the people who expect subsidies, grants and doles. The people who must provide the money for the subsidies, grants and doles steadily lose representation in their government. The attacks upon them are in waves of military rushes. They lose heart as they lose ground politically.

If they are beaten down by force and pinned down by taxation, destroyed as self-reliant and self-sustaining people, an inferior, a brutalized social and political order will take the place of the American system. There will be no avoiding it. It then must come.

AND HAPPILY EVER AFTERWARDS.

The king and the princess were married in Cairo the other day and, the event being the first regal affair of a truly romantic nature since the Great Crisis in Great Britain, it was good for page one. The youth of young Farouk of Egypt and the Circassian beauty of his still younger princess, Farida, were in themselves the proper warant for setting all Egypt ablaze and making the first page in occidental countries where the previous impression might have been that the king of Egypt was some admiral of the British navy.

From the pictures of the young queen it is to be seen that, as was true of Cleopatra, her nose is not longer and, therefore, its effect upon the world has yet to be seen. Egypt's polyglot populace of many creeds and races has found an occasion, at least temporary, for manifestations of loyalty to the throne, and if the populace comes out of its celebrations feeling next month the way it felt last week, Egypt may increase its importance in the troubled scene of the world in which there is the spectral resemblance of a Roman empire [Mex.] even if it cannot be conceded a first-rate and wholly valid Cæsar.

Occidental readers, for the first time learning how a Moslem wedding is conducted even in modern days, will take notice that not only was the bride not present at the ceremony but that the groom might be said to have married his father-in-law. At least the pledge of love and fidelity was given in the ritual when the bridegroom clasped the hand of his bride's father, both turning their thumbs upward and pressing them together.

What the thumbs up may mean in the Moslem ceremony was not explained, but the occidental will recognize in the wedding of the groom to his in-laws a significance which may cause him to brood. All he could say would be that he hoped it would be an auspicious omen of an event which has a great deal of reality. In the Moslem it is apparently considered unnecessary that the groom should also go through a ceremony with a judge who might later soak him for separate maintenance.

In this country that might not be regarded as an undue peering into the future. The lady reformists of Egypt are said to be dismayed that the beautiful and modern young bride could not when she finally appeared in the picture discard the veil but was compelled, possibly against the inclinations of herself and husband, to yield to the Moslem traditions. In Turkey the great reformer, Kemal Pasha, has been able to fly against the winds of tradition, but it is not without significance that his name is Ataturk.

HOW TO DEAL WITH CRIMES.

With the clearing up of the Ross kidnaping and murder J. Edgar Hoover and his G-men have scored another marked success. It is to be hoped it will contribute to the public safety. If it is followed by prompt prosecution, conviction, and severe punishment of the criminal and any accomplices he may have had, it ought to discourage criminal enterprise in this line. Its effect will be in proportion to the advertisment given the crime and its solution by the press, a fact which we commend to the attention of well meaning citizens who criticize newspapers for giving so much publicity to crime. The war on crime would be hopeless without the help of publicity and plenty of it.

An equally important inference from Mr. Hoover's success in this and other cases is that where there is a determined and persistent effort to clear up a crime it will almost always succeed. With regard to kidnaping this is especially true, for kidnaping is a crime which requires preparation and complicity. It is complicated and therefore it is open to various approaches and likely to break at one point or another. We have said repeatedly that if a kidnaping is not cleared up it is because there is something wrong with the police or other authorities. If there is a real will to discover and punish, it will prevail. But too often even where there is no influence checking thorough and competent handling, effort relaxes after pressure of public interest fades out. The G-men are not more competent than police in many communities are. But they keep going until they finish the job.

It is an immense aid to successful police work to acquire the reputation of "getting your man." It is an immense aid to respect for law and discouragement of crime to establish through competent and faithful enforcement as near a certainty of punishment as honest and energetic administration can produce. There are very few, if any, crimes that cannot be cleared and punished where there is real and persistent effort to do so.

EXPORT GRAIN REVIVES.

Following substantial advances in commodity prices and the resumption of international trade that occurred during the year 1936, the charter cost of ocean tramp vessels advanced to a point almost comparable with war years. Ocean shipping became profitable all over the world, and the price of shipbuilding moved sharply upward. Following the collapse of business in the 1937 recession, ocean rates receded.

Within the last month, however, there has been a noticeable stiffening in charter quotations. In searching for causes it has been discovered that the demand for tramps to load corn at Gulf of Mexico ports for European destinations has been a definite factor. Not in ten years has there been so much grain activity at these southern ports.

Logically, this should be cause for alarm in administration circles. The "ever normal granary" is apparently overflowing, and the crime of "shipping American fertility abroad" is again rampant, or at least beyond control of those who would woo prosperity through scarcity. Nevertheless, the thousands of men who will have been reemployed along shore, in the elevators and by the various transportation companies that reach the gulf ports, can hardly be expected to find cause for alarm or to recognize anything criminal in selling American products to foreigners who may wish to buy.

MOONLIGHT IN THE GARDEN.

The English have long been fond of the small garden. The fairly well to do fellow, when he possessed the premises he wanted, had a walled inclosure with a garden in which he and his wife could raise chiefly, it would seem, jokes for Punch. It would be hard to say what Punch would grieve most to lose, the small garden and its cultivators, the retired colonel, the Nile guide, the middle aged golfer, the family type burglar, or the village octogenarian.

The small garden now has new uses and new value. Noel Carrington, a soldier who learned about air raids and gas in Flanders, offers suggestions to the householder with a tillable back yard. He writes for the London Spectator an article called "Design for Air Raids," suggesting that the domestic dugout or bolt-hole which could be reached in three jumps is as simple of construction as the garden pool or rock garden. Corrugated iron with a few inches of turf would be sufficient for anything but a direct hit. There could be concrete walls and, as he says, "heat and light with electricity are refinements which might be appreciated by any one."

The gardener could work out his own individual ideas in the natural neighborhood competition with his fellow gardeners. Many neat designs of the rock garden variety could decorate the bolt-hole. The suburban dweller has many advantages over the person in the more concentrated metropolitan areas and his problem is much simpler.

Editorial of the Day

"CARELESS STANDERS."

[Providence (R. I.) Bulletin.]

In Sweden two women of Kariskrona have been fined for "careless standing." There they were right in the middle of the street gossiping as only women can when they've got hold of a good subject. And along came a telegraph boy blithely riding, as only telegraph boys can, and bowled them over.

There was great interest in the case throughout Kariskrona; for apparently this wasn't the first time that good gossips, not to say careless standers, had got in the way of trafic. The courtroom was filled when the case came up, and every one in the room, except the two gossips, was delighted when the judge fined them $1.25 each. The cup of joy ran over when the judge also fined the telegraph boy for riding too fast.

The Swedes take a much more simple path to justice than we do. This case, for example. There's something plain and direct about fining gossips and young Cossacks on bicycles. Looked at with more profound regard there seems to be an element not only of Swedish but of abstract justice in a collision between these two dangerous elements of society.

A LINE O' TYPE OR TWO

How to the Line, let the quips fall where they may. Reg. U.S. Pat. Office

AMERICANA.

It is noon in the busy suburb of Aurora. We follow the crowds around the corner from Main street to the little bakery. No painting of Pilsudski adorns the walls. No orchestra is playing European melodies. No waitresses in peasant costume. No beef à la Cracow, no smörgasbord, no chicken Dubonnet, no green spaghetti.

The knotty pine walls, the copper sconces, the Martha Washington curtains, the curvex mirror decorated with the American eagle and the thirteen stars put the luncheon guests in the mood for Virginia ham, Boston brown bread, chicken, southern pecan pie, Wisconsin cheese and crackers and coffee.

We see no David Beckers, George Melville Smiths, or Vogelgesangs grouped about the colonial pine table. But we have the Fox street dentist, snowy-haired and immaculate; the bank stenographer, in pussy willow wool; a group of Aurora college students, and the black-eyed beauty from the local millinery shop. In the pine paneled booth we see the two high school boys who count their pocket money before consulting the menu; Edna, the society editor of our local paper, with her friends; the Robert Taylorish boy from the haberdashery across the street; the druggist, the pediatrician, the beauty operator, and the middle aged business woman eating with her school-age children.

Main Street Americans lunching in a truly American atmosphere. The college students speak of Ogden Nash and Dorothy Parker and Dale Carnegie. The bank stenographer renews her Cupid's bow after sipping her coffee. . . . The eagle looks down, from his perch on the mirror, at the snowy-haired dentist reading "This Troubled World," and the thirteen stars seem to twinkle on the pretty school teacher as she reads "I Dare You" and smokes an American cigaret.

Lily of the Fox River Valley.

THE LEANERS.

There is complaint that I would make
Anent revolving doors
That go around and round and round
In buildings by the scores.
My plaint is not for doors themselves
That do a business rushing—
It's aimed at people who lean back
And let me do the pushing.

Helen Howland Prommel.

THE RIGHT DIRECTION.

Back in Hometown, old Paw Hesp'rus was sittin' out by the wood-choppin' block one day when Maw Hesp'rus came out to throw the slop to the hogs. "Paw," said Maw Hesp'rus, "there's a bug crawlin' on you." Paw just went right on with his whittlin' and didn't even look up. "No," he told Maw, "it's crawlin' off me."

Tom Neville.

Calling All Theodore J. Theodores.

A Chicagoan named Theodore J. Theodore registered at the Y. M. C. A. in Dayton, O., early in January, and the clerk, looking up indignantly from his signature, said that it had all gone far enough. Two other Theodore J. Theodores had registered there the same day. One was from Dayton and the other from Chicago, he added. The three of them have started a Theodore J. Theodore club and want to meet other Theodore J. Theodores. Any more?

IN MEMORIAM.

Who remembers Ring Lardner's remark when he first saw the Grand Canyon? "What a wonderful place to throw razor blades!" Last week we visited the big hole. Thick fog filled it from rim to rim. We waited a day, but still thicker fog! The evening before departure I stepped to the edge and with a prayer of "you know me, Al," I threw four old blades into the Stygian gloom. I never saw the canyon, but felt that I had honored the memory of old Ring.

Marvin Aycock Barnhart.

No Sissies These Sterlingites.

"Rasmussen received a fractured collarbone and a broken bone in his right foot, also a concussion of the brain. It was at first feared he had been seriously injured and he was rushed to the hospital."—The Sterling Daily Gazette.

A LITTLE SKYLIGHT.

Words are wings
To help us fly,
Or fetters, if
And when, we lie.

F. J. Earl.

EXCERPT FROM AN ESSAY on "Immigration" by an 11 year old East End avenue child: "Everybody's ancestors were immigrants if they were not American Indians."

IT PROBABLY WAS A LONG WAIT.

From the Oak Parker (relayed by Virginia B. Culver): **Two residents of Oak Park died Monday at Chicago elevated line stations while waiting for their trains during the rush hour.**

A PIECE MIGHT BE WRITTEN about the enchanting Chinese pageant given at International House last night for the benefit of Chinese war refugees. Lovely Chinese girls in historic robes swayed like young willow trees in a dance in which they gracefully manipulated long white sleeves that hung to the floor; and an ancient Chinese love tale of a beauty at the emperor's court was enacted. But we went away from the pageant remembering that a Japanese student living at International House had helped the Chinese students address the announcements of the affair that had gone out earlier in the week. And the Chinese had graciously accepted his aid.

JUNE PROVINES.

More than 98% of the city's automobile fatalities are of a nature physically impossible on an elevated highway

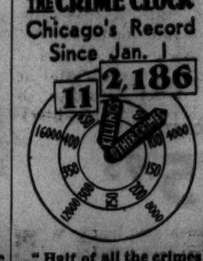

"Half of all the crimes in Cook county are committed by repeaters."—The Chicago Crime commission.

How to Keep Well By Dr. Irving S. Cutter

To the limit of space questions pertaining to hygiene and prevention of disease will be answered in this column. Personal replies will be made to inquiries, under proper limitations, when return stamped envelope is inclosed. Dr. Cutter will not make diagnoses or prescribe for individual disease.

[Copyright: 1938: By The Chicago Tribune-N. Y. News Syndicate, Inc.]

LOOK FOR INFECTION IN CROUPY CHILDREN.

WHEN a child awakens in the night breathing loudly and harshly, the situation is alarming, especially if the disturbance is increasing rapidly. Obviously some obstruction must be present in the larynx—either an acute swelling which shuts off air or a fast growing membrane, such as may come from diphtheria.

This disorder is called croup, or catarrhal laryngitis, and many boys and girls who are routinely subject to colds and acute infections are susceptible, particularly during the winter months. After about the age of 5 the condition disappears. The attacks generally come at night and after recovery the victim is perfectly well—as a rule—although a slight cough or hoarseness may persist the next day. But the following night the same episode may be repeated and the essential thing then is to look for the cause promptly.

Even physicians are hard pressed at times in distinguishing a catarrhal laryngitis from that which is occasioned by diphtheria. We must recall that years ago this latter disease was called the "choker," because of the characteristic sign—inability to obtain air—and in 1662 the general assembly of Connecticut declared a day of thanksgiving for deliverance from an epidemic of cyanche trachealis—which was laryngeal diphtheria.

The typical case of croup may be recognized when a terrified child awakens gasping for breath. The face becomes congested and unless the difficulty is remedied immediately the skin assumes a marked bluish shade because too little air is able to reach the lungs. If the struggle becomes aggravated the sufferer may become unconscious, whereupon the spasm relaxes and the breathing quickly returns to normal. But one seizure does not mean freedom from another and if relief is not afforded the incident may recur within an hour.

If diphtheria is responsible, the onset is much more gradual and the element of straining is usually absent. This means that in every instance careful examination of the throat must be made and if whitish or grayish patches are observed on the mucous membrance no loss of time should be brooked before antitoxin is given. Sometimes the disease is present even though no growth can be seen. Most cases, however, will be catarrhal in character in view of the present day widespread immunization against diphtheria through the use of toxoid.

With the spasmodic type—croup—the child should be plunged into a hot bath. This may contain a tablespoonful or two of ground mustard. Lacking the bath, a towel wrung out of hot water may be wrapped about the throat and the upper chest. In the meantime the air of the room should be filled with moisture and the youngster induced to inhale steam from a croup kettle. Tincture of benzoin compound may be added to the boiling water. Most of these attacks will cease rather abruptly if the youngster can be made to vomit, and for this purpose sirup of ipecac or a half teaspoonful of ground mustard stirred into a half glass of warm water may be employed.

Then comes the question—how can repetition be avoided? Search must be made for a possible focus of infection. Perhaps tonsils or adenoids are at fault and if they are removed few effects of this sort will be seen. The offending cold should be guarded against and the body reserves raised by appropriate vitamin feeding.

Another malady which may give rise to similar symptoms is known as tetany. This occurs because of imperfect absorption of calcium. The parathyroid glands may be secreting insufficient hormone or there may be too little lime in the diet. Lack of vitamin D is another important factor. Here the cure is dietary with the giving of acid producing salts such as ammonium chloride or calcium chloride. But this trouble may be diagnosed easily, because the patient probably will have exhibited earlier muscular twitchings and contractions which come on spontaneously. For example, the hand at times will become stiff with rigid fingers.

Nine cases of croup out of ten, however, will be catarrhal in origin and the treatment outlined above will prove effective.

ONE AMONG THOUSANDS.

B. F. writes: I read with great interest your article on chronic alcoholism. I am 72 years old and drank only occasionally until past 50, and not to excess until 60. I gradually reached the point where I could consume a pint daily between 5 and 8 p. m. I was and still am in business. One afternoon in the early spring of 1935 I decided that I would quit the habit and I have not touched a drop since. I have not had the slightest inclination or desire for a drink since I stopped. I have no difficulty mingling with friends who indulge. Don't you think this is a remarkable experience?

REPLY.

You are one among thousands in being able to break off the use of liquor so abruptly. I take my hat off to you. In my opinion, the explanation lies in the fact that your nervous system was well matured before you began to use alcohol. In other words, the craving which you were able to combat so successfully was not as desperate as it would have been had you consumed a pint a day beginning about the age of 25. In my experience, those who drink excessively as young men encounter the greatest difficulty when it comes to cure.

IT'S ALSO HAY FEVER.

C. R. writes:

1. What is vasomotor rhinitis?
2. What is its cause?
3. What, in general, is the treatment suggested?
4. Is it communicable?

REPLY.

1. Vasomotor rhinitis is hay fever.
2. The condition usually is attributed to a state of hypersensitiveness to proteins. Over one-half of the hay fever patients show sensitivity to more than one substance.
3. Avoidance of the offending substance by change of environment, or immunization by injections of extracts of this substance. The offender can frequently be ascertained by scratch tests on the skin.
4. No!

LEAFLET ON DEMENTIA PRECOX.

F. D. writes: I have noticed several times that you say the main symptom of dementia precox is separation of the emotional from the intellectual. That seems to call for an explanation. It should be quite interesting. What is meant?

REPLY.

Dementia precox is characterized by the patient's withdrawing from reality [as experienced by the intellect] in the direction of fantasy and day dreaming [emotional desire]. The individual refuses to face real life, shuts his mind to an understanding of his difficulties, and loses himself in emotional states. We have a leaflet explaining this disorder more thoroughly. Send a stamped, addressed envelope if you wish this.

FROM ACROSS THE SEA

BY W. A. O'CARROLL.

[Chicago Tribune Press Service.]

SYDNEY, Australia—Having determined that speed was the major cause of the mounting list of motor car accidents and fatalities and that there were on the highways of New South Wales "far too many eighty mile per hour cars in the hands of forty mile per hour drivers," Lieut. Col. M. F. Bruxner, state deputy premier and minister of transport, has had parliament amend the motor trafic act.

The new law provides a speed limit of thirty miles an hour in built up areas and fifty miles an hour in areas not densely populated. In the latter case a driver will be guilty of an offense if he exceeds the thirty mile an hour limit, should he become involved in an accident, unless he can prove that the speed at which he was driving was not dangerous to the public.

Regulations are included in the measure to empower the fixing of governors to cars to prevent them from exceeding the speed limit in cases where the drivers have been convicted of a trafic offense serious enough to disqualify them from holding a license.

The bill provides that a person who drives under the influence of liquor or a drug, or who fails to stop after an accident, will be liable to a fine not exceeding $500 or twelve months' imprisonment, or both.

A driver convicted of any offense or of driving dangerously or recklessly, on his first conviction shall be disqualified from holding a license, and for a second offense within five years shall be disqualified from holding a license for three years or longer.

Cars will be compelled to stop before entering a main road from the side streets. The use of electric trafic signals will be extended.

Until recently pedestrians and motorists alike have been allowed great freedom in Sydney, and the accident toll so alarmed the government that it created a safety road council to cooperate with the transport department and the police. Country towns appointed vigilance committees. The most difficult problem will be to apply discipline to a people hard to discipline.

FRIEND OF THE PEOPLE

Letters to this department must be signed with names and addresses of writers.

ESTATE PROPERTY.

Oak Park, Ill., Jan. 10.—[Legal Friend of the People.]—I am trying to aid closing an estate for friends. My friend died in January, 1937, leaving five grown children a forty acre tract of land appraised at $2,200 and no other property. She died intestate and the will was probated Jan. 1, 1938. Her oldest daughter died intestate in October, 1937, leaving a daughter of age 22 and a son aged 20. The daughter was appointed administratrix in December. The first son has paid all the debts of his mother's estate and now wants to buy his dead sister's share of his mother's estate.

1. Who should be approached in regard to the purchase.
2. Would this be a deed, or a contract, or what if he buys?
3. How soon may he act?
4. Has the daughter, his sister, the right to dispose of her mother's share in the first estate at present?
5. If not, when could she do so?
6. Can she act before her brother is of age, or must each sell his or her own share? These estates are in Wisconsin. M. P.

1. The heirs of the dead sister.
2. Property can be purchased under a time contract or by an immediate deed, depending on how the parties wish to handle the matter.
3. Depends on whether he is willing to accept the title as it now is.
4. She has a right to execute a quitclaim deed. It is for the grantee to say whether he is satisfied to take the title before the expiration of the period for filing claims. The grantee might insist on a bond against claims.
5. See preceding answers.
6. If the deceased sister left a minor heir, then it would not be practicable to convey a salable title to her real estate without special court proceedings.

TRIBUNE LAW DEPARTMENT.

DILAPIDATED, BUT STRUCTURALLY SAFE.

Chicago, Jan. 10.—[Friend of the People.]—Please advise what action can be taken in compelling the wrecking of a very dangerous building located next door to our property. The children are in the habit of playing in this building and removing parts from time to time, and there is no doubt that any day this building may crash and result in a very serious accident. I have made numerous attempts to have this structure razed, but it does not seem I can get any cooperation. Any assistance given now might help in saving some lives in the future. J. D.

Our inspector reports this building is in a dilapidated condition, but structurally safe at this time. The owner has been notified to make the necessary repairs or wreck the building. In the meantime the police department has been requested to watch the building to keep out vandals and the street department has barricaded the public walks around the building.

RICHARD E. SCHMIDT,
Commissioner of Buildings.

WORDING OF WILL.

Cicero, Ill., Jan. 10.—[Legal Friend of the People.]—Please advise me [1] whether a last will should be sealed or not and also when a mother makes a will [2] whether it is necessary to state in the will that one of the daughters owes her some money. She wishes to divide her property [3] equally among her daughters and doesn't know whether she should mention the debt in it or not. M. A.

1. It is not necessary under Illinois law.
2. If the debt is not mentioned the question whether it will be deducted from the debtor's share depends on whether the executor is able to prove the debt. Mentioning it in a will would help to relieve this uncertainty.
3. It is not clear whether by "equally" you mean to include or exclude the debt.

TRIBUNE LAW DEPARTMENT.

ALAS! ALAS!

[Kladderadatsch, Berlin.]

He has all behind him and is, thank goodness, very virtuous.

VOICE OF THE PEOPLE

Writers should confine themselves to 200 or 300 words. Give full names and addresses. No manuscripts can be returned. Address Voice of the People, The Tribune.

WHY CONFIDENCE IS LACKING.

Cincinnati, O., Jan. 17.—In today's issue you list, in an editorial titled "Consultation in Washington," four of the fundamental causes of our present recession. While you properly qualify this list with the statement that it is not complete, it seems to me that there is one additional basic cause that is left out of nearly every similar list I have seen advanced, and that it is by far the most important of all.

I refer to the almost complete lack of integrity evinced by our national administration and the individuals composing it.

Starting with the platform on which the President was elected in 1932, and his deliberate repudiation of its every major provision as soon as he was elected—so prompt and complete as to lead inevitably to the conclusion that his decision antedated his election—you will find, upon examining the record, that this act of insincerity has been followed by others of similar character to such an extent that thinking men and women, especially those of the business world who have been trained to make analyses of motives and acts, no longer have any faith in anything that is said by the head of the nation or by the Charlie McCarthys through whom their master's voice reaches us.

Not until our national leadership returns to the principles of honor on which public and private integrity have always been established will we regain that degree of confidence on which alone national and private security can be attained.

That may be a philosophy of the horse and buggy days, but it is the only one on which sure progress has ever been gained.

O. G. T.

HE DIDN'T PAY HIS SALES TAX, AND WHY.

Chicago, Jan. 19.—I wonder if the people know that in the tavern business we cannot collect the sales tax; that beer and liquors are taxed by the state and federal government already; yet we have to pay sales tax on top of it out of our own pockets. We happen to be one of the so-called tax chiselers. My husband got six months for owing $1,600 in sales tax. All I can do now is close up and go with my help on relief. Why don't the news reporters go around to the small taverns and find out the truth about that sales tax scandal? Most of the tavern owners worry from one year to the next how to get the license money together. WIFE OF A TAVERNKEEPER.

CAN'T SAY.

Moline, Ill., Jan. 9.—Is the Wallace of the department of agriculture, who said last week, "It doesn't do either labor or agriculture any good to scare capital; instead they must all find ways to work together"—is he by any chance the same Wallace who said to a Muncie audience in 1933: "Do you want to return to the vomit of capitalism?"—or is it another fellow by the same name? H. W. G.

ALL FOR THE BEST.

Chicago, Jan. 6.—What on earth is the matter with your paper, slamming the President as it does? Haven't we had the best Christmas and New Year's since the depression? Who is responsible for this? Roosevelt. The trouble with some people is when they get a dollar they holler for five. They can't remember when they couldn't get a nickel.

ELEANOR HEDEN.

TRAILER TRAVEL.

Alma, Mich., Jan. 17.—My attention has been called to an editorial in a recent issue of your paper under the title of "Trailer Travel."

As president of the Trailer Coach Manufacturers' association let me congratulate you on the very able manner in which the subject has been handled and the fairness of your attitude. As you know, the trailer industry and the use of trailers is very new, and like all new industries requires development based on experience. Mistakes have to be corrected. Our business is going through a process of development and elimination, and I give you my assurance that all trailer manufacturers are working to this end.

Trailers built by capable trailer factories are properly built and 95 per cent of them are equipped with electric or vacuum brakes. In fact, we make only one model that does not carry brakes as standard equipment, and this model is not sent into any territory where state laws require brakes on a trailer.

As regards width, practically every state allows 8 feet for a vehicle traveling the highways. Our particular line of trailers are 6 feet 9 inches wide, and I believe they are as wide as any other manufacturer is making. True, most trucks and buses are 8 feet 7 inches wide, but not so with trailers.

The weaving motion you mention, in the parlance of the trailer manufacturers, is called side sway, and is produced by defective engineering. With the undercarriage placed properly and the wheels in perfect alignment, there is no necessity for side sway. Of course, there are a good many homemade trailers on the market, and I believe that most of the trailers that experience this defect are from that source.

As regards sanitary camps you are absolutely right and the answer to this problem is the establishment of proper trailer camps. Our association gives encouragement and assistance wherever possible to the building and development of proper camps for trailers, and as the business grows and demand increases the want will be supplied in the same way as other necessities have been supplied by normal demand.

I can assure you that there is no possibility of trailers degenerating into portable shanties. When you look at the product of any good trailer company today and compare it with trailers on the road a few years ago you will readily appreciate that the trend and quality is upward in a very marked degree.

We have been more or less upset over the legislation in Chicago looking to the elimination of the trailer in your city. We believe that ordinances are necessary for protecting the rights and comforts of the residents of any city. However, in establishing these rights we feel that some cities have produced ordinances that are too drastic. The use of trailers is here to stay. We are sure the situation can be met with fairness to the user and fairness to the city.

FRANK H. JOYCE,
President, Trailer Coach Manufacturers' Association.

THE ELLIS ISLAND MODE.

Chicago, Jan. 11.—Wouldn't one think that these mothers who see their daughters' heads wrapped up in a colored rag would feel hopeless? They came over to this country so their daughters wouldn't have to wear shawls over their heads. WILLIAM C. DORE.

JAPANESE SINDBAD AND HIS OLD MAN OF THE SEA

[Glasgow Record.]

FRANCE CALLS POLITICAL TRUCE; FEARS WAR SCARE

Moderate Cabinet Wins Big Confidence Vote.

BY EDMOND TAYLOR.
[Chicago Tribune Press Service.]

PARIS, Jan. 21.—The almost miraculous way in which fear of grave European events has healed internal strife in France was illustrated today when the Radical Socialist [moderate] cabinet of Premier Camille Chautemps received an almost unanimous vote of confidence in the chamber of deputies on the same program that caused the collapse of his earlier Popular Front government. The Popular Front government, composed of Radical Socialists, Socialists, and communists, resigned last Friday.

Five hundred and two deputies of all parties from the communists to the conservatives voted for the government on the strength of Chautemps' ministerial declaration. Only one deputy, Gaston Bergery, a leftist independent, voted against it. Only the extreme right wings, including out and out Fascists and royalists, abstained from voting, and even there party discipline was broken by numerous individuals.

Reassures Business and Labor.

Very few premiers, such as Raymond Poincare, and then only in hours of grave crisis, have ever received such a majority in the chamber. Yet, on the surface, Chautemps' cabinet is one of the weakest that ever dared to appear before parliament.

A cleverly worded ministerial declaration promising labor that none of the social gains won under the Popular Front would be sacrificed, and at the same time assuring business that no further revolutionary agitation would be tolerated, helped Chautemps get his impressive vote.

The main factor, however, was the increasingly insistent rumor that serious trouble is brewing in Europe and that a new war scare may develop any day. What really is back of these rumors, which are supposed to have originated in diplomatic reports from Berlin, is not known, but word has gone out that they are to be taken seriously, and the response has been startling.

Armed Forces United.

Today's political truce coincided with an announcement that the government had decided to unite the three defense ministries—army, navy, and air—under the general supervision of Defense Minister Edouard Daladier and to appoint Gen. Marie Gamelin chief of staf for national defense. This was a step toward a single command in time of war.

Replying to interpellations in the chamber, Chautemps admitted that his cabinet might be considered a transitional one. He said he would be happy if it had to give way later to a real national union government along the lines suggested by former Premier Leon Blum. Blum proposed a coalition cabinet including all parties from communists to extreme conservatives.

Thanks to his parliamentary triumph, Chautemps will be able to start work next week on the vital task of drawing up a new legal code to govern relations between labor and capital with a moral authority few French premiers have enjoyed.

Pledges Fidelity to League.

The four main points of Chautemps' policy, as outlined by him, are:

1. A foreign policy "based on fidelity to the league of nations" as the "best guaranty of the peace of the world."

2. A national defense policy "faithful to the common ideals which bind it to the great democracies," particularly Great Britain.

3. Social reforms, as outlined by the Popular Front, which would "assure respect for the legitimate authority of the employer and the right of the worker to the security and dignity of his work, and which will permit just arbitration of inevitable labor conflicts and the peaceful settlement of strikes."

4. A financial policy based on a balanced budget and "energetic defense of the national currency" through the tripartite accord with Great Britain and the United States.

4 JURORS CHOSEN IN ACCIDENT CONSPIRACY CASE

Four jurors were chosen yesterday for the trial of Attorney Harold Jackson and his investigator, J. J. Stahl, on charges of conspiracy in connection with an alleged false accident claim against the Monon railroad, before Judge Robert Jerome Dunne in the Criminal court. It is expected that the jury will be completed today.

The case is based on a personal injury suit in which Rosemary Kieffer, 9 years old, of Michigan City, Ind., was awarded $50,000 against the railroad in the Circuit court here last year. Witnesses later confessed they perjured themselves in testifying she was hurt by an automobile which went out of control because of a faulty railroad crossing.

Army Officer's Gun Death Marked Down as Suicide

Leavenworth, Kas., Jan. 21.—[Special.]—The case of the fatal shooting of Lieut. Col. Dale F. McDonald is closed as far as Fort Leavenworth authorities are concerned, army officials said today. Dwight Brantley, in charge of the federal bureau of investigation office in Kansas City, said his agents are convinced McDonald shot himself.

Broker's Son, Lost in Storm, Found Dead on Mountain

VANCOUVER, B. C., Jan. 21.—(AP)—After having lost his way in a heavy snowfall on a week-end winter sports trip, Robert McLean, 17 years old, was found dead today on Grouse mountain. He was the son of Col. Victor McLean, a broker.

Noted Aviatrix Ill

[Acme Photo.]
JACQUELINE COCHRAN.

New York, Jan. 21.—(AP)—Attendants at New York hospital reported tonight that Jacqueline Cochran, aviatrix who was flown here from California yesterday in a special plane after she became ill, was showing improvement. The wife of Floyd Odlum, head of the Atlas corporation, and holder of the air speed record for women, Miss Cochran suffered from an intestinal ailment, it was reported. Her condition was not considered serious.

DR. HUGO ECKENER UNDER KNIFE FOR SECRET AILMENT

[Chicago Tribune Press Service.]

BERLIN, Jan. 21.—Dr. Hugo Eckener, famous German Zeppelin commander, underwent an operation in Berlin yesterday. Doctors reported his condition "satisfactory under the prevailing circumstances." They refused to divulge the nature of the operation. Dr. Eckener will be 70 years of age next August.

Dr. Hugo Eckener.

Dr. Eckener's son, Knut, when reached by telephone in Friedrichshafen, also refused to reveal the nature of his father's illness, and added: "He wants no publicity."

Dr. Eckener recently had appeared to be in excellent health.

4 HELD IN CO-ED MYSTERY, OHIO POLICE SLAYING

Columbus, O., Jan. 21.—[Special.]—Four men were held by authorities tonight in connection with the slaying of Highway Patrolman George Conn last Sept. 27 and the mysterious disappearance of Ruth Baumgardner, Ohio Wesleyan university co-ed, last May 5.

One of the four, Booker Johnson, colored, was reported to have confessed responsibility in the two cases and to have implicated the others. However, Col. Lynn Black, superintendent of the state highway patrol, said he placed little credence in the man's statement, which included an admission that Miss Baumgardner was kidnaped.

Col. Black said there was a possibility that the Conn murder confession is true, although James Dalhover, surviving member of the Brady gang and now under sentence of death, also has confessed killing Conn.

BLIND, HE STABS FRIEND WHO STOLE FROM HIM

When Clarence Collins Day, who is 79 years old and blind, found his loneliness unbearable he invited a stranger into his flat at 1233 West Adams street. That was a month ago. The newcomer was George Ryan, 43 year old.

Ryan was out of work. Day found that his $1 a day pension from the state was insufficient for their needs. Then he began missing household articles. He became convinced that Ryan was pawning his property to buy liquor.

He hid a long handled bread knife under the cushion of his only comfortable chair. Early yesterday, when Ryan and a woman came into the flat there was a quarrel. Day dragged out the bread knife and stabbed Ryan in the abdomen. His condition was described at the County hospital as desperate.

Five Moro Outlaws Killed as Soldiers Capture Fort

MANILA, P. I., Jan. 21.—(AP)—Five Moro outlaws were killed and 10 were wounded today in an all day battle with Philippine soldiers at Paudak fort at Tajaya in Lanao province. Four soldiers were wounded, one seriously. The soldiers captured the fort after shelling it for seven hours. Demolition of the stronghold was started.

"WHO—ME?"—Yes

You My Son—Don't Let That Cold Hang On. Take Father John's Medicine

Field's Finds for Saturday Shoppers

So becoming!
BOLERO DRESS
$22.95

Here's a dressy bolero dress with a soft couturier look that makes it particularly becoming. Colorful embroidery brightens waistline and bolero, while the soft ribbed top is flatteringly trimmed with tiny covered buttons and loops. The dress is rayon crepe, the top rayon and cotton. Black and white, black and aqua, navy and aqua. 12 to 20.

Misses' Dresses—Sixth Floor

You'll "oh and ah" over these new wool and
PASTEL SUEDES

You'll say you never saw such luscious colors in suede. (The pink is specially heavenly. Jackets, jerkins, even skirts in combinations of pastel suede and wool. (Another handsome outfit is a chamois jacket with a matching plaid skirt.) Many others not illustrated . . . $6.95 to $25.

Left above:
SUEDE AND TWEED SUIT. Body of jacket is pastel suede; sleeves and skirt are tweed. Gold with aqua, black with pink, gold with brown, dawn blue with wine, dawn blue with pink, black with beige. $19.95. Suede calot. $3.95.

Right above:
SUEDE SLIPOVER with contrasting knit back, ascot and short sleeves. Dawn blue with brown knit, pink with navy, gold with black, wine with blue. 14 to 20. $10.95.
CHEVIOT WOOL SKIRT in brown, navy, black, gold, aqua, melon. 12 to 20. $6.95.

Sports Room—Sixth Floor

For Young Chicago!
VESTEE SUIT
$19.95

It's a trim tailored suit with slim young lines . . . with a checked vestee for fun! It's a suit you can wear under fur coat, topcoat, or no coat at all, depending upon the weather. Gray, navy, brown wool. 9 to 17.

Petite Misses' Apparel Sixth Floor

Winter coats drastically reduced
$45 $50 $59.75

Fur trimmed coats of Juilliard's wool, trimmed with such valuable and wanted furs as Persian lamb, fox, kolinsky, skunk, beaver. Sizes 12 to 44, but, of course, not every size in every fur. Rare values!

Moderately Priced Coats—Sixth Floor

New tricks with trimming
VAN RAALTE PICNIT GLOVES
$1 *the pair*

1. Zippers, gold finished, to make your glove fit slick as a seal . . . stay fastened . . . and look extremely chic! $1

2. Streamline leather gore slenderizes the back of this up-to-the-minute number that flatters your hand, fits beautifully. $1

Both Styles in
BLACK, BROWN, NAVY
First Floor, South, State

Everything Except Reduced Coats
Also in Evanston and Oak Park

NEW SQUAB CALFSKIN BAG
$5

You'll find this neat-as-a-pin street bag lends loads of chic to a coat or suit . . . holds a multitude of gadgets. And it boasts the double handles so grand for carrying. Navy, black or terra-cotta. $5

First Floor, South, State

PRINT HANDKERCHIEFS
to brighten your pocket
specially priced, **25c**

Flash of color to add zest to your winter wardrobe. Striking combinations and scores of designs. 14 square inches of soft, Bemberg rayon . . . all hand rolled! A special value!

First Floor, Middle, State

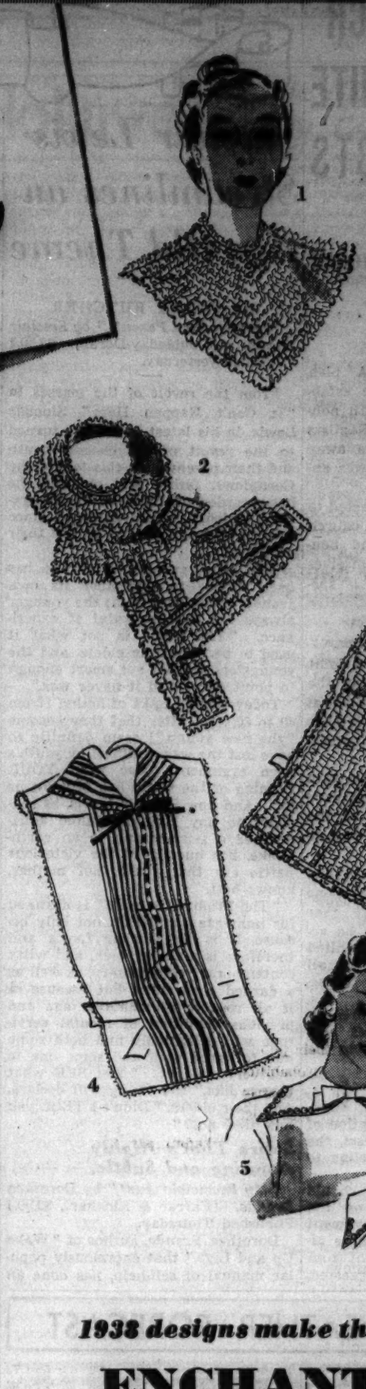

1. Val collar. White or peach. $2.95
2. Panel collar with cuffs in dainty white or peach lace. $2.95
3. Ruffled val vestee, white or peach. $2.95
4. Organdy vestee of white on black net. Rayon ribbon trim. $2.95
5. Mousseline de soie collar set in peach or white, pearly buttons. $1.95

1938 designs make their debut!
ENCHANTING NECKWEAR
specially priced
$1.95 $2.95

Fresh fillips to give new life to your dark clothes. Feminine, flattering touches to bring new charm to both your costume and complexion. Delightful new designs in neckwear . . . frilly lace, embroidered organdy, lace-trimmed organdy, mousseline de soie with pearly buttons, cracker crisp pique, Irish-patterned lace. All softening, glorifying little fashions . . . they'll do loads for your looks and spirits . . . for *very* little money!

First Floor, Middle, State

6. Embroidered white organdy panel set, val lace edge. $2.95
7. Embroidered white organdy collar set, lace trimmed. $1.95
8. Faggoted white pique vestee. $1.95
9. Entredeux white vestee with val and pearly button trim. $1.95
10. White entredeux set, very flattering. $1.95

MARSHALL FIELD & COMPANY

BRITISH LAUNCH PLAN TO REUNITE CHURCH SECTS

Seeks to Heal Breaches of 17th Century.

LONDON, Jan. 21.—(AP)—A plan aimed at reuniting the state established Church of England with nonconforming sects, such as Baptists and Methodists, which broke away from it in the 17th century, was announced tonight.

The scheme, which was expected to cause controversy, envisages a church in which both Anglicans and nonconformists might "find themselves united without loss of what is specially valuable in their distinctive traditions."

Drafted by Joint Conference.

The plan was drawn up by a joint conference of representatives of the Church of England and the Federal Council of Evangelical Free churches [representing Methodists, Baptists, Presbyterians, and others].

Resolutions commending the plan to the attention of churchmen have been passed by both houses of the convocation of Canterbury as well as the Free Church council.

The scheme suggests priests and ministers in charge of congregations be known as "Presbyters," that bishops who assent to union be accepted as bishops of the united church, and that Presbyters of all uniting churches may be consecrated as bishops.

A "college of bishops" representing the constituent churches was proposed for each diocese during the initial stages of reunion.

"Let Bygones Be Bygones."

It further was proposed that Anglicans should not insist on adoption of the sign of the cross at baptism, the wearing of surplices and kneeling to receive communion.

Nonconformists in return should "let bygones be bygones" on the subject of episcopacy [government of the church by bishops, whose alleged abuses led them to dissent from the church], the scheme suggested.

BOOKS

Sinclair Lewis Streamlines an Age Old Theme

BY FANNY BUTCHER.

"The Prodigal Parents," by Sinclair Lewis. [Doubleday-Doran, $2.50.] Published yesterday.

From the revolt of the masses in "It Can't Happen Here" Sinclair Lewis, in his latest novel, has turned to the revolt of the classes—youth and their parents. In this tale of the Cornplows, father and children, he has recorded the battle of the generations which has been going on since Adam's offspring started to live their own lives.

The older generation always has been unable to remember its own grandly rebellious youth; the younger always has been scornful of experience. "The world is not what it used to be," wail the elders, and the youngsters are not yet smart enough to point out, "And it never was."

Today the old folks of fiction [from 40 to 60 . . . after that they become "the new young"] seem definitly to have lost the war, whipped by youth's keen argument, "See what YOUR running of the world has brought us to." And now Sinclair Lewis, as sensitive to any kind of stuffed shirtness as a seismograph to an earthquake, has questioned the victorious battle cry that youth, not mother, knows best.

"The Prodigal Parents" is destined for immense popularity, not only because it is by Sinclair Lewis and therefore is a sharp, keen, and witty contemporary commentary, as well as a darned good story, but because in it all readers of whatever age and previous condition of mental servitude will delightedly find both some one to agree with and some one to get very mad at. "You SEE what they're like," the young will declare. And their elders, "Didn't I TELL you how they act?"

Satire That's Highly Amusing and Subtle.

"My Invincible Aunt," by Dorothea Brande. [Farrar & Rinehart, $2.50.] Published Thursday.

Dorothea Brande, author of "Wake Up and Live," that enormously popular manual of self-help, has done an extremely amusing and subtle piece of satire in "My Invincible Aunt." The aunt is a rather grandly ridiculous little fat woman with a "message" for the world, and she makes millions and world headlines with it.

The original message was an oatmeal facial mask to which she attributed the faultless skin she inherited from the same source as the formula, her mother's family. In personally demonstrating the power of oatmeal the idea of smiling as a beauty aid came to her and she began to make speeches to the women around her booth urging them to smile.

When she went into the cosmic reaches of smiling she came upon "love," and soon she had founded a cult of love and beauty, with a great temple in New York, and had made a triumphal incursion into England with salvation in one hand and the pink and blue jars of "Kit Willow's Facial Secret" in the other.

"My Invincible Aunt" is luscious satire on all the cult and cosmetic practices in the world. But it is also something else. It is the story of the adolescence and growing up of a sensitive girl, torn between the shame of sham and love for her courageous, invincible little aunt. And it relives a period, Chicago in the '90s, and there is vitality in that background, and delicious detail.

Strangely Fascinating Characters in Novel.

"The Moon Is Making," by Storm Jameson. [Knopf, $2.50.] Published Tuesday.

"You married into a family of CHARACTERS, my poor Stephen," says one of the characters in "The Moon Is Making," and adds: "But every family in Wik is as bad. . . . Their self-centeredness can be crude, gross, bestial, coldly cruel. Yet they have so much courage and force of life . . ."

Storm Jameson, one of the most brilliant of the English women novelists, elaborates for 390 pages on that dictum. She describes "characters" of the most individualistic type—selfish, greedy, cruel, fanatical, crazy [some for good, some for bad]—and the closed, tight life of an English village before the war, when ideas of social justice were mere seepages in the brain of an occasional individual.

She set herself a terrific literary task in making all of these half mad individuals real persons, and she has succeeded in that task. As such—a piece of work—"The Moon Is Making" is interesting. And the reader, fascinated by the author's task, goes on living the characters' strange, unhappy lives with them despite his conviction that he wouldn't be caught dead in a real Wik nor alone with even the best of them.

Priestley Dramatizes a Theory on Time.

"Time and the Conways," by J. B. Priestley. [Harpers, $2.] Published Monday.

J. B. Priestley has indirectly made a play out of the much discussed theory of time propounded by J. W. Dunn of England in "Experiments in Time." In "Time and the Conways" a family group's happy celebration in 1919 of the twenty-first birthday of one of its members in the first and the last act is interrupted by the prophetic vision, in the second act, of what they have come to today.

The play seems, primarily, good, sound drama, with a prophetic dream to give it direction, and as such pictures in skilful brevity the life stories and psychologies of its characters.

Does Clever Satire

Dorothea Brande, author of the clever satire, "My Invincible Aunt," reviewed on this page.

Three Volumes Shed Light on Far East Crisis

BY GEORGE SCHARSCHUG.

"Japan Over Asia," by William Henry Chamberlin. [Little-Brown, $3.50.]

"Japan Defies the World," by James A. B. Scherer. [Bobbs-Merrill, $2.50.]

"Red Star Over China," by Edgar Snow. [Random-House, $3.] January choice of the Book union.

Here are three books about the world's hottest spot. Two were written by two able newspaper men, who are on the spot. The author of the third book, Dr. James A. B. Scherer, was a teacher in Japan for many years and has made frequent visits to the orient since his return to the United States to become president of the California Institute of Technology.

Each book offers a large amount of factual information, some of it new, and all of it well told, on the seething situation in the far east.

William Henry Chamberlin's story of the movement for "Asia for the Asiatics," which he says, at present, means simply "Japan Over Asia," shows deep study of the causes, the psychology, the philosophy, the dreams which have led the Nipponese into their great adventure of warfare, expansion, and empire building.

Mr. Chamberlin finds "the immediate response to the war has been one of unanimous patriotism." As other writers have pointed out, he believes the time factor is of "vital, if not paramount importance" in Japan's bold bid for control of China.

Can Japan's military forces stand a long war? Can the nation pay the freight much longer? Those questions are still to be answered. Mr. Chamberlin concludes his book with the fateful words that "the same impersonal forces that have made for a relentless widening of the scope of Japanese operations in China may lead, in spite of the strong desire of other nations to remain isolated, to the transformation of the Japanese 'punitive expedition' in China into an international war."

Dr. Scherer begins his book with the striking sentence, "The Japanese people have been betrayed." While some may accuse him of jingoism, he builds a strong circumstantial case to prove his thesis that Japan's war on China is the result of intrigue by a small group of militarists, abetted by the four great industrialist families of Japan, who reap vast profits from munitions. He paints Gen. Jiro Minami, governor general of Corea and former war minister, as the dictator or modern shogun of Japan.

He cites the sinking of the United States gunboat Panay and other recent international incidents as "a last desperate throw" of the militarists who have overplayed their hand in China.

Edgar Snow is the first white man to penetrate into the heart of so-called "soviet China," to meet and know the leaders of this movement and their followers. There is much gripping adventure stuff in his story, but, better still, there is lots of solid information about this element of faction torn China, branded for years by Chinese government spokesmen and many writers as "bandits."

For years Japan has pinned her diplomatic drive and now her undeclared war on China on the dangers of communism in China. Mao Tse-tung, acknowledged political leader of the Chinese communists, admits to Mr. Snow that the Reds rule over only about 9,000,000 of China's population.

The remarkable and dramatic 6,000 mile retreat of the Red army into far off Shensi province and the indomitable courage with which it waged years of war against Chinese government armies seeking to exterminate it, no doubt gave rise to the fantastic stories about the strength of the Reds.

But there is one thread in Mr. Snow's weavings that must look much redder today than it did when Japan first began to bait the Chinese dragon with red. That thread is the uncompromising hatred of Japan and all that is Japanese, which has been taught day in and day out to every soldier in the Red army.

Their leaders, no doubt, forced the Chinese government finally to begin resisting the constant encroachments of Japan by devising the colorful kidnaping of Dictator Chiang Kai-shek. Part of the ransom he paid was agreement to end his ten years' war on the Reds, but the biggest part was his pledge to stop compromising with Japan.

And these same Red leaders have long planned the type of warfare which Mr. Chamberlin points out may be fatal to Japan.

Looking Over Latest Books

Two Books Resurrect Early Medical History.

"The Diary of a Surgeon," by John Knyveton. [Appleton-Century, $2.50.]

"Doctors on Horseback," by James Thomas Flexner. [Viking, $2.75.]

Few people today, outside the ranks of medicine, know of the Homeric struggles undertaken by physicians and surgeons when the science of medicine was emerging from quackery and superstition 200 years ago.

In "The Diary of a Surgeon" during the years 1751 and 1752, as edited by Ernest Gray, John Knyveton tells the quaint and touching story of his apprenticeship and his first practice as a surgeon's mate on one of His Majesty's men of war.

It is one of the most delightful, amazing, and colorful documents ever revived from a fascinating age.

Especially interesting are the strange practices resorted to by the medical men of England in combating disease. There was no anesthetic. Surgical patients were strapped to a table and held down by man power while surgeons amputated broken limbs, the speed of their cutting determining their merit. Hospitals were dismal foul holes. It was an age without antiseptics.

It was in this same age that American medicine was born. The early giants of our medical fraternity are the men in James Thomas Flexner's "Doctors on Horseback."

Written in a flowing style, Flexner's book has brought to life again these great American physicians and surgeons. Among them Benjamin Rush, for whom Chicago's Rush Medical college was named, was a masterful paradox, brilliant and ignorant, but who dominated American medicine for fifty years. J. H. T.

Tells of "Two Wars and More to Come."

"Two Wars and More to Come," by Herbert L. Matthews. [Carrick & Evans, $2.50.]

The Black Shirts of Fascism dominate Herbert L. Matthews' two wars, one in Ethiopia and the other in Spain. As he follows the Italians across the Danakil, through the mountains, and into Addis Ababa [for 173 pages] he is enthusiastic about their exploits. As he camps with the opposing loyalist forces in Madrid [for 141 pages] he is equally enthusiastic about the efforts to stop the conversion of Spain to Mussolini's ideas and domination.

Mr. Matthews regards the struggle in Spain as the more important of the two conflicts. He draws the conclusion that Spain is a vortex toward which the whole world is spinning and that the fate of democracy in the world depends to a great extent upon what happens on the Iberian peninsula. The reader gathers that most of the book was written in a Madrid hotel room while shells from the insurgent guns plopped into nearby buildings. W. D. O.

Collection of Nathan's Writings on Theater.

"The Morning After the First Night," by George Jean Nathan. [Knopf, $2.50.]

"The Morning After the First Night" is a collection of essays on the legitimate theater in America, abounding in the pungent phrases for which all of George Jean Nathan's dramatic criticism is known. Some of the material has already appeared in his periodical critiques. He divides the book into a series of afterthoughts—on criticism, acting, playwrights, audiences, and the Hollywood influence. Mr. Nathan's praise is scant, for he delights in knocking the sanctified from their perches. He is always good reading, if for nothing else except his devastating similes.

—S. M. K.

Best Sellers

FICTION.

The Citadel, by A. J. Cronin.
Northwest Passage, by Kenneth Roberts.
The Rains Came, by Louis Bromfield.
Serenade, by James M. Cain.
Imperial City, by Elmer Rice.
The Turning Wheels, by Stuart Cloete.

NONFICTION.

Madame Curie, by Eve Curie.
Woollcott's Second Reader, compiled by Alexander Woollcott.
The Arts, by Hendrik Willem Van Loon.
The Importance of Living, by Lin Yutang.
How to Win Friends and Influence People, by Dale Carnegie.
400 Million Customers, by Carl Crow.

Camera and Pen Give a Dramatic Picture of Share Croppers' Lives

"You Have Seen Their Faces," by Erskine Caldwell and Margaret Bourke-White. [Viking Press, $5. Modern Age, 75 cents.]

In "You Have Seen Their Faces," a startling collaboration of literature and camera artistry, Erskine Caldwell, best known for "Tobacco Road," has interpreted the tenant farmer and the south as he knows them. For more than a year he traveled through the back lands with Margaret Bourke-White, whose photographs are amazing documents. Some of them will shock you profoundly. Mr. Caldwell sees the vicious share system as a secondary thing. The real villain, he believes, is a tyrannical monarch who has enslaved both landlord and tenant—King Cotton. C. L.

OFFICIAL WEATHER FORECAST

The official forecast for today and tomorrow and yesterday's table of records follow:

WISCONSIN: Possibly light rain in south and snow or rain in north Saturday; Sunday mostly cloudy and colder.

INDIANA: Mostly cloudy, somewhat colder in extreme south Saturday; Sunday generally fair, somewhat colder in northwest.

OHIO: Cloudy in north and probably rain and colder in south Saturday; Sunday probably snow or rain in south and snow in north.

LOWER MICHIGAN: Mostly cloudy, possibly light snow or rain in north Saturday; Sunday mostly cloudy, possibly snow flurries in north, somewhat colder in north and west.

UPPER MICHIGAN: Light snow or rain, slightly warmer in extreme east Saturday; Sunday snow flurries and colder.

MISSOURI: Mostly cloudy, possibly rain in extreme southeast, rising temperature in west and north Saturday; Sunday fair, somewhat colder west and north.

IOWA: Cloudy and unsettled, possibly a little rain in northeast Saturday; Sunday generally fair and somewhat colder.

MINNESOTA: Partly cloudy in west, possibly light rain or snow in east Saturday; Sunday partly cloudy and somewhat colder.

NORTH DAKOTA: Generally fair, somewhat colder in extreme west Saturday; Sunday increasing cloudiness, somewhat warmer in extreme west.

SOUTH DAKOTA: Generally fair, slightly colder in west Saturday; Sunday increasing cloudiness, somewhat warmer in extreme west.

NEBRASKA: Generally fair Saturday and Sunday; slightly colder in west Saturday afternoon; somewhat colder in extreme east and rising temperature in extreme west Sunday.

KANSAS: Fair Saturday and probably Sunday, somewhat warmer in east Saturday; somewhat colder in east and south portions Sunday.

Place of observation. State of weather Jan. 21, 6:30 p. m. Central standard time.	Direction of wind	Temp. 6:30 p. m.	Highest today.	Lowest last night	Precipitation last 24 hours.
East central states—					
Alpena, cloudy	S.	30	32	24	.02
Cairo, rain	S.	48	56	46	.92
Chicago, cloudy	N.	39	40	34	.01
Cincinnati, cloudy	N.W.	46	54	40	.22
Cleveland, cloudy	N.E.	32	42	36	...
Detroit, rain	N.W.	32	34	28	...
Escanaba, cloudy	S.W.	34	36	26	.02
Evansville, cloudy	N.W.	48	52	46	.78
Fort Wayne, cloudy	N.	38	38	34	.01
Grand Rapids, clear	W.	36	38	30	...
Green Bay, cloudy	W.	36	38	30	...
Indianapolis, cloudy	N.E.	40	42	38	.08
La Crosse, cloudy	S.W.	36	38	32	...
Ludington, clear	W.	32	34	32	.02
Madison, cloudy	S.W.	36	36	30	.04
Marquette, cloudy	N.W.	32	36	22	.04
Memphis, cloudy	E.	60	62	56	1.72
Milwaukee, cloudy	W.	38	40	32	...
Nashville, cloudy	S.W.	60	60	54	2.20
Peoria, cloudy	N.W.	36	38	36	.04
Sault Ste. Marie, cldy.	S.E.	24	24	16	.06
Springfield, Ill., cloudy	W.	40	42	38	.02
West central states—					
Bismarck, clear	S.W.	30	34	4	...
Charles City, cloudy	S.	34	36	32	.01
Concordia, clear	S.W.	38	44	34	...
Davenport, cloudy	W.	38	40	34	...
Des Moines, rain	S.	34	36	34	...
Devils Lake, clear	S.	24	26	6	...
Dodge City, clear	S.W.	46	50	32	...
Dubuque, cloudy	S.W.	38	38	34	.01
Duluth, cloudy	S.W.	24	26	24	.18
Huron, cloudy	S.	34	34	14	...
Kansas City, cloudy	W.	36	36	36	...
Keokuk, cloudy	N.W.	38	38	34	...
Minneapolis, cloudy	S.	30	32	30	.02
Moorhead, snow	S.	24	24	14	...
North Platte, cloudy	S.W.	40	44	18	...
Oklahoma City, cloudy	N.	42	46	42	.18
Omaha, cloudy	S.	36	38	34	...
Rapid City, cloudy	S.W.	36	46	20	...
Sioux City, cloudy	S.	34	36	32	...
St. Louis, cloudy	W.	42	44	40	.08
Springfield, Mo., cl'dy.	N.E.	42	42	42	.30
Wichita, clear	N.W.	40	42	36	...
Williston, clear	W.	34	40—	4	...
Eastern states—					
Albany, snow	N.	26	30	6	.04
Atlanta, cloudy	S.	62	68	44	.02
Boston, cloudy	S.E.	34	38	22	...
Buffalo, rain	S.	34	36	24	.01
New York, snow	E.	34	40	30	.15
Oswego, snow	S.E.	32	36	20	.02
Philadelphia, rain	E.	36	36	30	.16
Pittsburgh, rain	N.W.	40	40	32	.36
Raleigh, cloudy	W.	50	54	32	...
Washington, cloudy	S.	38	38	28	.42
Gulf states—					
Abilene, rain	N.	46	46	42	.24
Amarillo, cloudy	W.	44	46	32	.14
Brownsville, cloudy	S.E.	74	78	70	...
El Paso, cloudy	E.	46	46	40	.44
Dallas, rain	N.	48	54	54	2.50
Galveston, cloudy	S.E.	64	68	M	...
Jacksonville, clear	S.E.	66	74	54	...
Miami, cloudy	E.	72	76	70	...
Mobile, cloudy	S.E.	66	70	62	...
New Orleans, cloudy	S.E.	72	80	64	...
San Antonio, cloudy	E.	66	76	58	.06
Shreveport, cloudy	S.E.	72	78	66	.01
Tampa, clear	S.	70	78	58	...
Vicksburg, cloudy	S.E.	72	80	66	.01
Mountain states—					
Boise, rain	S.E.	38	40	34	.12
Cheyenne, cloudy	W.	38	42	18	...
Denver, cloudy	N.W.	50	58	24	...
Havre, cloudy	W.	38	48	34	...
Helena, cloudy	W.	38	44	26	...
Lander, clear	S.W.	36	42	10	...
Miles City, cloudy	W.	40	46	22	...
Phoenix, clear	W.	66	68	42	...
Pueblo, clear	N.W.	38	42	14	...
Salt Lake City, cloudy	S.E.	42	46	22	...
Santa Fe, clear	N.	40	46	28	...
Yell'stone Park, cloudy	S.W.	26	28	18	.01
Pacific states—					
Fresno, clear	S.	56	58	40	...
Los Angeles, clear	W.	68	76	50	...
Portland, Ore., rain	S.E.	52	52	46	.16
San Diego, cloudy	N.W.	64	66	46	...
San Francisco, clear	W.	58	62	48	...
Seattle, cloudy	S.	50	50	42	.06
Spokane, cloudy	S.	42	44	34	.08
Walla Walla, cloudy	S.	52	54	38	.02
Yuma, clear	N.	70	70	52	...
Canadian—					
Battleford, cloudy	W.	26	26—	6	...
Calgary, clear	N.W.	34	42	12	...
Edmonton, cloudy	W.	32	40	18	...
Medicine Hat, clear	W.	40	44	30	...
Minnedosa, clear		18	22—	4	...
Montreal, clear	N.E.	20	22	18	...
Quebec, clear	S.W.	12	26	8	...
Qu' Appelle, clear	S.W.	20	30—	2	...
The Pas, clear	S.	12	18—	4	...
Toronto, cloudy	N.E.	32	34	24	...
White River, snow	E.	20	22—	14	.22
Winnipeg, cloudy	S.	20	20	8	...

Today at 2:30 in our Book Section

THEODORE ROOSEVELT

introduced by Kenneth Horan

Colonel Roosevelt comes under the auspices of the Kirkland Foundation, which has brought so many distinguished speakers to the school teachers of Chicago. He will talk on Adventure in Publishing, and will autograph his books, *Colonial Policies of the United States* ($2) and *The Desk Drawer Anthology* ($3). Think of having that magic name in a book of your own!

Colonial Policies is written from keen, first-hand information and is particularly timely now. The *Anthology*, by Colonel Roosevelt and Alice Roosevelt Longworth, is made up of favorite poems sent in from all over the country at the request of Alexander Woollcott, the Town Crier.

Kenneth Horan, literary editor of the Journal of Commerce, will introduce Colonel Roosevelt. Mrs. Horan is the author of *Remember the Day* ($2), wherein a disturbingly observant daughter remembers O. Henry, Jane Addams and the Tom Thumbs as guests in her home, and of *Oh, Promise Me* ($2) which recreates again the gay, nostalgic days of the recent past. The two together are $3.50 and Mrs. Horan will autograph one or both.

If you cannot come in for your autographed copies, ask the Personal Shopping Service to get them for you. Just telephone State 1000.

Books—Third Floor, North, Wabash

MARSHALL FIELD & COMPANY

Mary Borden's NEW NOVEL OF LONDON SOCIETY

STRANGE WEEK-END

Indiscretions, both private and public, among London's most exclusive social-political set, bring to an unexpected climax a holiday houseparty. The author, wife of a member of Parliament, writes of the inner circle with intimate knowledge. $2.50

HARPERS

The Supreme Authority on American Cookery

FANNIE FARMER'S THE BOSTON COOKING-SCHOOL COOK BOOK

1,786,000 COPIES SOLD

Fifth Revised Edition. 838 pages. 3119 recipes. 79 illustrations. Washable Cover. $2.50

LITTLE, BROWN 1837 1937

Sweeping the Country!

THE Folklore OF Capitalism

By THURMAN W. ARNOLD

author of THE SYMBOLS OF GOVERNMENT

"Nothing more important, in the field of government and its relation to the everyday life of man, has been written for many a long year."—Sir Willmott Lewis in *The Washington Post*

Get your copy today 5th Large printing

YALE $3.00 AT ALL BOOKSTORES

"Take Along"

FUN FOR THE FAMILY

Edited by JEROME MEYER

TAKE IT TO YOUR HOSTESS
It will help her entertain

TAKE IT TO YOUR SICK FRIEND OR RELATIVE
It will make convalescent days easier

TAKE IT ALONG AS A BIRTHDAY GIFT
It's a book for all ages and sexes

TAKE IT ON YOUR WINTER CRUISE
It will make deck-chair hours pleasant

TAKE IT HOME TO YOUR OWN FAMILY
No house should be without it

In any case, if you want to be sure of a joyous welcome by anyone and everyone, take along this big, fun-crammed, puzzle-packed book of nearly 300 pages and 1,000 entertaining and educational things to do. This perfect "Take Along" book is on sale at all book and department stores and costs only $1.95

GREENBERG: PUBLISHER, 67 W. 44th St., N.Y.C.

His greatest achievement! His greatest success!

THE RAINS CAME By Louis Bromfield

"A finer flowering of a story-telling gift, already among America's best, and new and deeper understanding of the human heart have gone into the making of this novel of India today. It is far and away Louis Bromfield's best novel." — *Chicago Tribune.* $2.75

HARPERS

The new novel by

SINCLAIR LEWIS

deals with "the revolt of the parents against the revolt of youth". It introduces a character who will take his place beside Babbitt, Arrowsmith, Dodsworth. Just published, at all booksellers, $2.50. *Doubleday, Doran*

THE PRODIGAL PARENTS

Book Exchange

BOOK SALE AT 64 EAST MONROE-STREET. OLD AND RARE BOOKS.

EARLY ENGLISH CLASSICS IN FINE CALF BINDINGS.
Chaucer—Plutarch—Swift
Addison—Goldsmith.
FIRST EDITIONS.
Stevenson—Kipling—Fowys
O'Flaherty—Thackeray, etc.
FINELY ILLUSTRATED BOOKS.
(Open until 6 P. M.)

TWO GREAT STORES!

Two blocks apart, crammed with Chicago's largest and lowest priced stock of 2d hand books, magazines and music. Natl. Geos., 31, full year. Fortunes, 13c. Out-of-towners send in your wants. Open every day and nite. Clearance Sale Values. Up to $2.50. Pick 'em out, 9c each.
ACTIVE BOOK STORES
102 W. NORTH-AV., COR. CLARK-ST.
1561 N. WELLS-ST., COR. NORTH-AV.

— BARGAIN SALE OF CHOICE BOOKS — Entire Stock of Americana, First Editions, Standard Sets, Illustrated Books, Napoleona, Lincolniana. Many desirable single volumes. ½ OFF. NOTHING RESERVED.
WM. R. HILL,
925 E. 47TH-ST. OPEN EVES. HALF BLOCK EAST OF DREXEL-BLVD.

"WOMEN OF ALL NATIONS." 4 VOLS., illus.; very scarce set. $15; free catalog.
John K. Potter, Bookseller,
104 W. CHICAGO-AV. OPEN EVES., SUN.

SEND FOR FREE LIST OF DE LUXE EDITIONS offered at bargain prices.
THE ARGUS BOOK SHOP,
333 S. Dearborn-st. Wab. 7528.

. . . BUCKINGHAM BOOK SHOP . . .
65 E. Van Buren-street.
Books 40% off. Sheet Music, 7 for 25c.

— — — SALE, ⅓ OFF — — —
DOLPHIN BOOK SHOP, 604 N. STATE.

CROSSWORD PUZZLE

HORIZONTAL

1. Cut into cubes
5. Lodge for the night
8. Dealer in money, etc.
14. Particle
15. Metal
16. Purify
17. Transitory
19. Simpleton
20. Locale of national capital (abbr.)
21. Royal fur
22. Object of adoration
24. Appropriate
25. Rather than
26. Advanced in years
27. Runs smoothly
28. Languish
30. Soreness
31. Dice
32. Curve
33. Outfit of clothing
34. Expletive
35. House party days
37. Restraint
41. Emmet
42. Note
43. Silkworm
44. Matured
47. Harass
48. Brink
49. Hindu dress
50. Strong
51. Blackbird
52. Wrongdoing
53. Break
54. Quite over
57. Printing measure
58. Befriend
59. Atom
61. Subdue by famine
63. Tree
64. Shout triumphantly
65. Sentence structure
66. Period of time
67. Cuts

VERTICAL

1. Point of time
2. Aqueduct of Sylvius
3. Originate
4. Sway
5. Weary
6. Memorable time
7. Extreme satisfaction
8. Young of birds
9. Actual
10. Away
11. Kings (abbr.)
12. Last
13. Short intermission
18. Single
23. River of England
24. Press for payment
26. Tart
27. Rhyme
28. Foot
29. Vexation
30. Relative
31. Recurring stroke
33. Dispatched
34. Courage
36. Glasswort
37. In consequence
38. Ordinary
39. Unit of energy
40. Position
42. Cut
44. Tax
45. Tenderly fair
46. Container
47. Monk
48. Render opulent
50. Reference table
51. Comport
53. Hindu deity
54. Host
55. Gradual
56. Stitches
58. Skill
60. An axil
62. Indefinite article

YESTERDAY'S PUZZLE SOLVED

L	U	C	I	E		F	A	C	E		B	I	T	E	S
I	M	A	N		I	R	A	M		F	L	I	D	S	T
C	E	N	S		P	A	S	S		H	I	N	G	E	
A	D	O		R	O	S	T		L	E	A	D	E	R	S
		C	O	M	P	O	R	T		G	U	I	D	E	
	D	A	T	E		F	E	E	D			C	O	S	T
D	I	S	C	R	E	T	I	O	N		M	O	P	E	
A	B	O	U	T		R	E	D		C	E	D	E	S	
T	I	C	S		M	A	L	E	V	O	L	E	N	T	
A	S	K		V	O	I	D		E	V	E				
		P	A	R	T		D	E	E	D	S				
S	A	B	A	E	A	N		D	E	F	T		E	V	E
A	R	E	N	A		L	I	V	E		U	P	O	N	
P	I	N	E	S		E	V	E	N		P	O	K	E	T
S	A	D	L	Y		G	A	L	A		S	T	E	E	

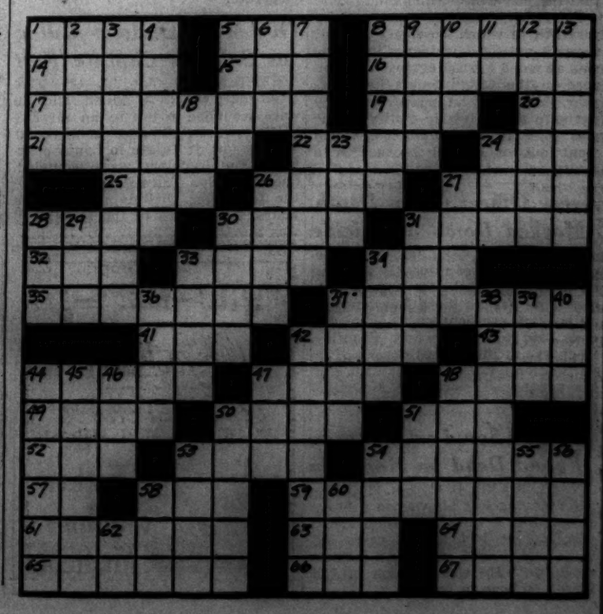

Chicago Daily Tribune
THE WORLD'S GREATEST NEWSPAPER

SATURDAY, JANUARY 22, 1938. ** 13

Virginia Wiley Is Engaged to A. M. Persons

BY JUDITH CASS.

INTERESTING romantic news comes from Mr. and Mrs. Stanley Morris Wiley, who are announcing today the engagement of their daughter, Virginia Benedict, to Alexander Metcalf Persons, son of Mr. and Mrs. Charles A. Persons of Worcester, Mass.

The announcement will come as a surprise to most of Miss Wiley's and Mr. Persons' friends, who will have their first opportunity to congratulate him and to wish her happiness at a cocktail party tomorrow afternoon at the Wiley home, 1136 48th street.

Mr. Persons has come to Chicago frequently on business in the last few years. He is spending the weekend with Mr. and Mrs. Wiley on this trip, but in the past he has stayed frequently with Eugene Swigart, his former roommate at Princeton university.

Miss Wiley and her younger sister, Miss Peggy Wiley, are two of the prettiest and most popular members of the post-debutante set. They were introduced to society at a tea at the Woman's Athletic club at Christmas time, 1931. Miss Virginia attended the Ogontz school and is a member of the Chicago Junior league.

Mr. Persons prepared at the Worcester academy and the Hun school for Princeton. The wedding will take place next June and he and his bride will make their home just outside of Worcester.

Miss Peggy Wiley is sailing the first of next month in the Conte di Savoia to spend two and a half months in Italy and Egypt. She will travel with eastern friends.

Dulany-Richards Nuptials Today.

Hundreds of congratulatory messages will be sent to California today to Mrs. Helen Hughes Dulany and Atherton Richards, who are being married at 4:30 o'clock in the vestry of the Pasadena Presbyterian church. Only twelve guests will hear the Rev. Robert Freeman read the wedding service, and the reception following at the home of Mr. and Mrs. Robert Finkbine will be a small one.

The Edward C. Crossetts, who are sailing for Honolulu today; the John Alden Carpenters, and Mrs. Dulany's brother, Edmund A. Hughes of Chicago and Bismarck, N. D., will be the Chicagoans at the wedding. The bridegroom's sister, Mrs. Frank Midkiff, will be the matron of honor. She arrived from Honolulu last week to stay with Mrs. Dulany at the Huntington hotel in Pasadena. Howard Coonley of New York will be the best man.

The bride will wear an amethyst wool coat over a star sapphire blue dress, and amethyst accessories. Instead of the usual corsage or bouquet of flowers she will wear a pink carnation lei. The bridegroom is a descendant of Amos Starr Cook, the first missionary to the Hawaiian Islands, and his family has lived there for 100 years, so it is fitting that he should give his bride a lei for her wedding flowers. The church will be decorated with peach blossoms.

Mr. Richards and his bride will come east on their wedding trip before going to Honolulu, where they will live, in June. They will arrive in Chicago next Thursday and will stay at the Drake hotel until they go on to New York. The bride used to live here, but for the last year she has been traveling. She had a house in Honolulu last summer. The bridegroom, son of Mr. and Mrs. Theodore Richards of Honolulu, is president of the Hawaiian Pineapple company.

Miss Mary Grubbs to Be Bride Today.

A wedding of interest will take place in Barrington this afternoon, that of Miss Mary Grubbs, daughter of Mr. and Mrs. Robert W. Buckley, to Hugh M. Seyfarth, son of Mr. and Mrs. Robert E. Seyfarth of Highland Park. The ceremony will take place at 4:30 o'clock in the living room of Brookmoor, the Buckley home. The Rev. Albert Taylor of the Episcopal church in Dundee will read the service, and a reception will follow.

Mrs. Robert K. Fobes of St. Paul will be her sister's only attendant. She and Mr. Fobes are staying with Miss Billee White, in Barrington. Young Bobby Buckley is flying in today from his business in Cleveland to attend the wedding, and the bride is hoping that her brother, Walter Grubbs Jr., will be able to get here from St. Paul.

Robert M. Seyfarth will be his brother's best man. Mr. Seyfarth and his bride are postponing their wedding trip until March, for she still is recovering from injuries suffered in an automobile accident last fall. They will live in Barrington for a few months, and then will move to Highland Park.

Joan Ryerson in East to Attend Wedding.

Miss Joan Ryerson will be a bridesmaid at the wedding in Boston today of Miss Alice Mildred Carter, daughter of Mr. and Mrs. Bernard S. Carter, to Philip Boyer Jr., son of Mr. and Mrs. Philip Boyer of New York.

The ceremony will take place at the Commonwealth avenue home of the bride's maternal grandfather, Thomas C. Thatcher. Mr. and Mrs. Carter and their family have come from Paris for the wedding. The bride's paternal grandfather, J. Ridgely Carter, who is a member of the French branch of J. P. Morgan & Co., also will attend the wedding. Mr. and Mrs. Carter are living temporarily in New York.

The bride's cousin, Lady Mary Acheson, daughter of the countess of Gosford, will be the maid of honor. Allston Boyer of New York will be his brother's best man.

Prenuptial Parties for Miss Leach.

Many parties have been planned for Miss Marjorie Leach and William

[Continued on page 15, column 1.]

Army and Navy Ball Tonight

[TRIBUNE Studio Photo.]

Miss Katinka Loeser is among the 800 who will attend the Army and Navy ball tonight at the Congress hotel. She is the daughter of Major and Mrs. Louis Loeser.

Finger Nails Need Styling to Fit Dress

BY ANTOINETTE DONNELLY.

[Copyright: 1938: By The Chicago Tribune-N. Y. News Syndicate, Inc.]

Haven't you, too, noticed how hands and hair have taken the place of silhouettes and reducing in conversations among women?

Since they began talking about hair styling, this particular interest has grown and grown. Now that they have gotten around to speaking of hand styling, you may be sure that more and more you'll concentrate interest on those digits of yours and what will make them more appealing.

Time was when nail cleanliness only was preached. That was some time back, however. Then came the polishes. And now you hear talk of styling your nails to suit your type, at the same time creating more interest and beauty for them.

In the styling news one hears talk of black nails with white tips to complete a daring, sophisticated evening costume. This, we think, is just plain hooey. We can't imagine a woman who would dare the ugliness of black-tipped nails. But, as in all style trends, one hears of impossibly crazy notes that never bear fruit, thank goodness.

We do like the pastel tints for the girl or woman wearing a soft, diaphanous chiffon frock. These pale nail glows are consistent with the soft, alluring picture the gown suggests. We appreciate, too, the bright nail with certain types of frock and certain women who express vitality, sparkle, and great good fun. We even like the occasional nonsense of painting a cupid's bow on the nail or some funny little picture if the evening is one of similar unusualness. The sprinkling of gold and silver blend on the nail tips with metallic gowns, for example, is right in the modern picture.

You may have your own taste about tinting nails to the finger tips, and yours is as good as ours, even though we don't like the nail without its white tip. We do say, and you must agree, that it must be a hand of superb beauty so to call attention to itself.

* *

Cornell Women.

The Cornell University Women's club of Chicago will give a farewell luncheon for Mrs. Amos Hodgkiss, president of the organization, at 1 o'clock today at the Chicago College club, 196 East Delaware place.

The Best People of Chicago Meet at
L'Aiglon
Restaurant
ONTARIO ST. AT N. WABASH
Tomorrow: 4:45 to 5:45 P. M.
"GOLD COAST MUSICAL" A Sunday recital of classical songs, within the cultured European atmosphere of L'Aiglon at Cocktail time, starring EUSEBIO CONCIALDI, Baritone; Owen Haynes, Concert Pianist. No Admission Charge.

Annual Event

The fourteenth annual Army and Navy ball will be held tonight at the Congress hotel, where the Army and Navy club has had its quarters since November.

Mrs. Henry M. Dawes, Mrs. Charles S. Dewey, Mrs. D. Mark Cummings, Mrs. Theodore W. Robinson, Mrs. Philip B. Peyton, Mrs. Charles G. Dawes, Mrs. Robert E. Wood, Mrs. Thomas S. Hammond, Mrs. Samuel T. Lawton, and Mrs. Charles B. Goodspeed have taken boxes for the event.

About 800 are expected at the ball, of which Col. Harry A. Cotter is chairman.

Draped Jersey Turbans Ideal for Midseason

BY RHEA SEEGER.

No one, including the spendthrifts, seriously considers spending a lot of money for between season hats; the frugal shoppers, because they are saving for a spring wardrobe, and the spenders, because these midwinter models are needed only for a pickup for drooping spirits. So the answer is: See the draped jersey scarf turbans.

With top prices around $15 for the most intricate mixup of three or four color contrasts and some of the best finds around $5, the shopping is easy.

Scarf turbans consist of a hat designed with a scarflike arrangement that ties or twists around the neckline. Nothing complicated or hard to wind, and the result is smart and sleek, especially with dark winter clothes.

Parma violet, the newest fashion color, is available, along with all kinds of pastels with pink and blue the big favorites. The material is an exceptionally supple, easy to drape, silklike jersey, the all-time favorite of knowing hatmakers, because it swathes and folds perfectly. Some of the newest models are made with a watteau outline, held in place with a skull fitting band; others are made with a fat roll of the jersey, twisted halo fashion around the head, and still others are made to look like a Russian headdress with the addition of the scarf idea. The newest trick is achieved with a long scarf that crosses at the back, winds around the neck, and folds over in front.

Black, navy, copper, and deep brown, together with pastels, dull white, and the newest pastels, are liberally available in all price ranges.

* *

Park Will Get First Brick Home West of Alleghenies

Whiteburg, Ky., Jan. 21.—[Special.]—The Whitly Park association of Lincoln county has purchased the old Whitly manse, the first brick building erected west of the Allegheny mountains. Built more than 150 years ago, the old building is on the famous Wilderness trail over which Indians traveled during the early days of the commonwealth.

ENGAGEMENTS

Mr. and Mrs. Jenness Boughton Frear of 2239 Asbury avenue, Evanston, announce the engagement of their daughter, Phyllis, to Albert Edward Willett, son of A. E. Willett of Plymouth, O. Miss Frear attended Northwestern university and the University of New Mexico and has studied at the Evanston Academy of Fine Arts. The wedding will take place in the early summer.

Mr. and Mrs. A. V. Plummer, 808 North Lockwood avenue, announce the engagement of their daughter, Virginia, to Fred R. Eiseman, son of Mr. and Mrs. Fred Eiseman, 2054 Farwell avenue. Both Miss Plummer and Mr. Eiseman attended the University of Illinois, where Mr. Eiseman received his degree in law.

Mr. and Mrs. Walter Kirk of Rogers Park announce the engagement of their daughter, Mary Louise, to Weymouth Symmes, son of Mr. and Mrs. Thomas J. Symmes.

Ann Sothern Has Everything in This Movie

"SHE'S GOT EVERYTHING."

Produced by RKO-Radio.
Directed by Joseph Santley.
Presented at the Palace theater.

THE CAST.

Fuller	Gene Raymond
Carol	Ann Sothern
Waldo	Victor Moore
Jane	Helen Broderick
Nick	Parkyakarkus
Chaffee	Billy Gilbert
Roger	William Brisbane
Watkins	Herbert Clifton
Courtland	Alan Bruce
Corrio	Solly Ward
Justice of the Peace	Alec Craig
Reporter	Fred Santley
Dr. Bricker	Richard Tucker
Doctor	George Irving
Ransome	Jack Carson

By Mae Tinée.

Good Morning!

Those fans are legion who believe from the bottom of their hearts that Miss Ann Sothern does indeed have everything in the way of looks, personality, and general comehitherliness. They will be delighted to learn that the picture "She Has Everything" has everything she requires in the way of a suitable vehicle.

It's a light, easy rolling runabout and Miss Sothern and Mr. Raymond are again romantically pitted against one another. He is a coffee king. She is a society girl whose father has died leaving naught but an inheritance of debts—and an allergy to coffee. Her creditors, of whom one Waldo is the most interested and ingenius, decide to finance her to a rich marriage. . . .

They pick on Coffee King Fuller Partridge as the party of the second part. . . . She becomes his secretary—and coffee taster. [The situation, you see, has possibilities.]

Action hops from N' York to Hawaii and back again. . . . Miss Sothern sings, drinks coffee, and has Mr. Raymond running around in circles. . . . He, hearing of the plot, throws her down, believing her cognizant of it. . . . Learning differently he woos her back to find that hell hath no fury like a woman scorned and—well—and!

Helen Broderick as the damsel's aunt carries on with Mr. Moore as Waldo. These two are a grand fun team! You'll laugh merrily during a sequence in which Miss Broderick is hypnotized by Solly Ward — who had been intent on putting Ann, not Helen, to sleep.

Gene Raymond is handsome, adroit, and likable as the rich young feller. He has what it takes, all right, for this sort of rôle. . . . Other players please and so does the carefree presentation.

See you tomorrow.

WEDDINGS

The wedding of Miss Barbara Frank, daughter of Dr. and Mrs. Ira Frank of the Ambassador hotel, to Lester R. Wellman Jr., son of Mr. and Mrs. Lester R. Wellman of Highland Park, will take place today. Mr. and Mrs. Wellman will be at home after Feb. 15 in Highland Park.

Announcement is made of the marriage on Jan. 19 of Miss Ruth Bennett, daughter of Mr. and Mrs. Charles A. Bennett of La Grange, to Harold J. Frank. Mr. and Mrs. Frank will be at home in Ogdensburg, N. Y., after Feb. 15.

Looking at Hollywood *by Ed Sullivan*

Berlin: Songs for Sale

Hollywood, Cal., Jan. 21.—"Have I ever showed you my piano, Ed?" asked Irving Berlin. He reached to the right and under the keyboard of the upright piano and moved a lever much as you'd move the gearshift of a car. The entire keyboard slid to the right. "I only play in F sharp, the black keys," he explained, "so this lever gadget automatically serves to transpose F sharp to any other key."

Irving Berlin recalls his start.

We were in the roof apartment, called room 1000, at the Beverly-Wilshire hotel, although no numerals are on the door. He and Cole Porter and other melody men always rent this apartment when they are in Hollywood, so that they can play the piano at night.

On every mantel and table were pictures of Mrs. Berlin and the children, and there was a big circular cheese which the former Ellen Mackay had just sent him from the east, and which he served for lunch with expressions of great delight.

I always get a kick out of being with Irving Berlin. This thin-cheeked, dark, wiry little fellow is one of the all-time greats of Tin Pan Alley. For thirty years he has written the nation's songs, while others have written its laws, and, on the whole, his songs have been much better.

Today, nearing his 50th birthday, he has just completed the score for "Alexander's Ragtime Band" for Darryl Zanuck and Joe Schenck.

"It's funny at that," he said, covering a cracker with cheese. "In 1907, the year I wrote my first published song, I was working as a singing waiter at 'Nigger Mike' Salter's place in the Bowery, No. 12 Pell street. Around the corner, at the drug store where I occasionally stopped, the drug clerk was Joe Schenck. The drug store was No. 6 Bowery, and it's still there, but Joe and I are here; he's chairman of Twentieth Century-Fox, and I'm a song writer and working for him. This cheese is marvelous, isn't it?"

"I never wanted to be a song writer," he confessed. "All I wanted in those days was a job in which I could earn $25 a week. That was my idea of heaven. But a bartender in another Bowery saloon, Al Piantadosi, had written a song, an Italian type of tune, and 'Nigger Mike' sneered at us and asked why we didn't write something. So Nick Michaelson and myself wrote 'Marie from Sunny Italy' and Stern & Co. published it. We got exactly 66 cents royalty from it and split it, 33 cents apiece. That was in 1907. Joe Schenck, the drug clerk around the corner, bought a copy. I think he was the only one."

Would he tell me something about the songs he had written? "The fact that I compose only in F sharp," Berlin said, going to the piano and placing his hands in position to illustrate, "gave me certain harmonies that other writers missed, because they knew more about music than I did." He hit the keys, the blacks above and the two white keys directly below, with his right hand. "You see, Ed, that's the way I got 'Alexander's Ragtime Band.' You might say that my lack of a musical education was responsible for my first big hit."

He struck the harmony again, and returned to the table for another cracker and a dab of cheese.

"The five most important songs I ever wrote were 'Alexander's Ragtime Band,' 'Everybody Step,' 'What'll I Do,' 'A Pretty Girl Is Like a Melody,' and 'Cheek to Cheek.' These five songs were the key songs of thirty years of song writing, and I'll tell you why. From the harmonic form or the rhythmic form of 'Alexander's Ragtime Band' I got 'Ragtime Violin,' 'Everybody's Doing It,' and 'Syncopated Walk.'

"From the rhythmic form of 'Everybody Step' I got 'Pack Up Your Sins,' 'Puttin' on the Ritz,' and, more recently, 'Top Hat, White Tie, and Tails.'

"Using the same rhythmic pattern as 'A Pretty Girl Is Like a Melody,' I wrote 'Say It with Music,' 'Lady of the Evening,' 'Crinoline Days,' and 'Soft Lights, Sweet Music.' The basic song always suggested four or five others, each a bit different but basically the same."

"'What'll I Do' was the key song to 'All Alone,' 'Remember,' 'Always,' and 'Blue Skies.' When I had to write for Fred Astaire, I learned something else. Instead of having him dance a chorus and then repeating it, it gave me the idea of writing an over-long song like 'Cheek to Cheek' and that keyed me into 'Let's Face the Music and Dance' and 'I've Got My Love to Keep Me Warm.' You see, once I found certain harmonies and rhythms, I completely exhausted them. 'Easter Parade,' Ed, was an old 'Smile' song I'd written years before, under the title of 'Smile and Show Your Dimple.'"

From whom did he get his genius for music? "I guess from my father. He was a rabbi and a fine singer." . . . Did songs come to him at night or in the daytime, and what were his working hours?

Berlin laughed. "When I started out, I wrote at night because George M. Cohan and Will Cobb and Paul Dresser worked at night. Now I find that I can do greater work if I work in the sun. Bermuda, Atlantic City, California, and Florida — wherever there is sun, you'll find me."

At 49, Irving Berlin [who was born Izzy Baline on New York's east side, and who signed his first song "I. Berlin," because he was afraid his east side pals would tease him if he called himself Irving] represents a cavalcade of top-flight American popular music. From 1907 to 1938 he has written ragtime, jaz, ballads, swing songs, war songs.

Just now many songs he's written he doesn't know. He's proud of his work, naturally, but he is proudest of the fact that the fellows he started out with—Sam H. Harris, Cohan, Joe Schenck, Jerome Kern—are still his friends. Kern, in his opinion, is the greatest composer of them all.

Dr. Frederick Grant Will Resign as Head of Seabury Western

The Very Rev. Frederick C. Grant, dean and president of Seabury Western Theological seminary, Evanston [Episcopal], announced yesterday that he would resign to become chairman of the department of New Testament at Union Theological seminary, New York. He will assume his new duties in the fall.

Dean Grant.

Dr. Grant, who has been head of Western seminary for eleven years, about five years ago brought about the merger with Seabury Theological seminary, Faribault, Minn. At the New York seminary he will succeed Dr. Ernest F. Scott, one of the most notable New Testament scholars in America.

Born at Beloit, Wis., 46 years ago, Dr. Grant was educated at Lawrence college, Appleton, Wis.; Nashotah house, Nashotah, Wis., and at General Theological seminary, New York.

Writers' Guild.

The Writers' guild will have a traditional French hunters' dinner, served from a 40 gallon kettle, this evening at the home of Mr. and Mrs. Alden Scott Boyer, 233 East Walton place. Sam Campbell will lecture on the outdoors.

THROUGH THE LOOKING GLASS

Not new, but certainly a beauty friend to recall at this season is an after bath lotion that has relieved many a harassed man and woman. This is an emulsion and its method of use is quite unlike that of most preparations designed for the same purpose.

It's like a rich liquid cream, nicely fragrant and not at all inclined to leave the skin greasy if you follow directions. This is applied, rather sparingly, just as you step out of the tub or shower, while the flesh is still a little moist. Rub the lotion on [it will blend with the moisture] and then finish drying with your towel. It won't stain the towel or make it sticky and you'll be delighted with the fact that it won't make your flesh feel oily. You can immediately slip into your choicest fine linen, serene in the knowledge that it won't be oil stained.

Best of all, you'll go through the day without the discomfort of excessive skin dryness. Men like this just as much as women do, probably because it really does the work and isn't highly perfumed. It is not expensive and you need use so little at a time that a bottle will last all winter.

When this lotion stands in the bottle you'll find that oil settles at the bottom. Don't be disturbed. Just remember to shake the bottle a bit and all will be well.

In cases of extreme dryness where even the mildest soap is an irritant this lotion can be used as a cleanser with considerable success.

ELEANOR NANGLE.

[For information about this preparation telephone Eleanor Nangle, Superior 0100.]

ABSOLUTE DISPOSAL
Every Fur COAT Below Cost
Persian Lambs, Muskrats, Kidskins, Caraculs, Moles, Fitch, Northern Seals—furs of the better grade

	Formerly to	NOW
FUR COATS	$100.00	$ 44.00
FUR COATS	125.00	68.00
FUR COATS	175.00	89.00
FUR COATS	200.00	99.50
FUR COATS	275.00	135.00
FUR COATS	350.00	165.00
FUR MUFFS	15.00	4.75

LEEDS, Inc.
222 NORTH MICHIGAN AVENUE
½ Block North of Lake St.

Stevens
Chas. A. Stevens & Co.
Chicago's Largest Store for Women
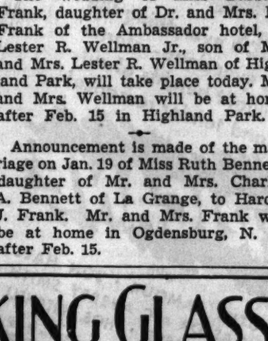
Look young, dashing in this upturned Bolero hat!
Newest most charming Spring hat! Conveniently clamped to your curls by a wide ribbon bandeau that ends in a flattering flat bow at the back of your head. Sophisticated charm for a fashionable lady! Sewn Saturn straw braid with French belting. Wear it today in black, brown or navy. Also in felt.
6.95
Millinery.....Fifth Floor

Stevens
Chas. A. Stevens & Co.
Chicago's Largest Store for Women

A lovely girl's graduation dress!
Your daughter will look simply lovely at graduation in this beautiful little rayon crepe dress that gives her a slim, grown-up charm. Pleated yoke and sleeves, embroidered organdy collar and cuffs mark its individuality and keep her looking refreshingly youthful. A smart dress, not just for graduation, but one she can wear everywhere. Exclusive with us! Buy it for her today in white, dusty rose, French blue or navy. 12-16.
12.95
Girls' Shop.....Third Floor

"THE QUALITY STORE OF QUALITY STREET"

at Kermans
TODAY ONLY!
Saturday Clearance
GORGEOUS SILVER FOX TRIMMED COATS
GREAT, luxurious amounts of gorgeous Silver Fox on superbly styled black coats. A sensational ONE DAY PRICE!
Formerly to 225.00. NOW 118.00
BLACK PERSIAN TRIMMED COATS Formerly to 95.00, Special Today..... 59.75
KERMANS
MICHIGAN AVENUE
JUST NORTH OF RANDOLPH

"THE QUALITY STORE OF QUALITY STREET"

at Kermans
TODAY ONLY!
Saturday Clearance
"BETTER" HUDSON SEAL COATS REDUCED
(Dyed Muskrat)
Such reductions on LUXURY FURS! Including BLACK PERSIAN COATS, GREY SIBERIAN SQUIRREL, BLACK KID CARACUL, SILVERTONE MUSKRAT and FITCH.
Formerly to 295.00. TODAY 148.00
SALE...SILVER FOXES Silver Foxes, Formerly 135.00 each. Now.. 59.75
KERMANS
MICHIGAN AVENUE
JUST NORTH OF RANDOLPH

GUNHAMMERED GOLD

By Luke Short

[Copyright: 1938: By Frederick Dilley Glidden.]

SYNOPSIS.

Poco St. Vrain arrives in the western town of Christian City, escaping a pursuing troop of cavalry. There Two-Way Hornbeck approaches hi. with a scheme. Abe McCandless, who framed Poco and made an outlaw of him, owns a gold mine on a mountain peak. Two insurance agents sent to meet at the mine and bring down the gold are murdered by two different bands of outlaws. Two-Way persuades Poco to pose as one of the agents, Jake Finger, whose papers he has, and get the gold. At the mountain camp Poco finds Espey Cardowan, killer gunman, posing as the other agent. They dare not give each other away to Shayne, the mine manager, and his lovely daughter, Kate.

INSTALMENT VI.

ENEMIES AND PARTNERS.

Poco walked to the shack where the long figure of Cardowan was framed in the door. He disappeared as Poco approached. Poco entered and closed the door and leaned against it. The lamp on the table at the end of the room between the two bunks was lighted and Cardowan leaned against the table, the light from below shadowing the lines of his face.

"Welcome, Poco," he drawled, and he laughed, making no sound.

Poco smiled musingly, his hands behind him. "Hello, Joker. You always come back for more, don't you?"

Cardowan was still smiling. "You've won the other times, Poco. This time you won't."

"No?"

"No. This is the last time we meet," Cardowan said lazily.

"You wouldn't be that lucky, Joker," Poco drawled.

Cardowan's face flushed a little, but the smile was fixed, triumphant. He said, "You've stuck your nose in my business just once too often, Poco. That time you held my bunch up after we stuck up the Indian agency, I didn't mind so much."

"Of course not," Poco said carelessly. "Money's easy to get. Especially when somebody else gets it for you."

Cardowan ignored this, but the smile was fading. "I even didn't mind it much when you packed that stage on the Whitewater run with a bunch of your own gunnies because you heard I'd raid it."

Poco laughed with the memory of it. "How many men did you lose that time, Joker? We counted ten before you ran."

Cardowan ignored this too, but the smile was gone. "You won all those, Poco, and a lot more, but this time you won't. You're trapped. My men let you through below. They'll be waiting when we come down."

Poco stared at him blankly, then walked over to a bunk, unbuckling his shellbelts and gunbelts on the way. He threw them all on the bed, then rolled up his sleeves and went to the frame washstand which held a pitcher of water and a basin.

"Did you know it would be me?" Cardowan asked curiously.

Poco only nodded and began to soap his hands.

Cardowan said, "How?"

Poco cast about for a plausible lie and found none, so he said, "There's only one killer riding this country that would shoot every passenger on a stage just to see the others squirm. Who would it be but you?"

"Thanks," Cardowan said flatly. "And knowing that, you came up anyway."

Poco said, "Do you run from a rattlesnake?" and began to wash.

For a while the only sound in the room was the sleek whisper of him lathering his face.

Then Cardowan said, "No, I kill it."

Poco looked up, his face soapy, and opened an eye. "You catch on quick."

Cardowan lounged off the table and in one motion had pulled his gun and cocked it and pointed it dead level at Poco's body. Poco looked up at it and went back to his washing and when he had his face rinsed and wiped and his eyes open again, the gun was still out, still pointing at him.

"Maybe I better settle this now," Cardowan said. "If that's the turn, I can call it first."

Poco said with mock and jeering innocence, "Partners don't kill each other, old pardner Shelton."

"I could kill you now and tell Shayne you're Poco St. Vrain. He's heard of you. Everybody has."

Poco said patiently, "The time for that is past, Joker. You should have done that the second you saw me."

Cardowan did not put up his gun. He spoke now in a flat voice, a voice that went beyond earnest passion. "You're crowding your luck, Poco. You can't turn to Shayne. You can't kill me for the same reason I can't kill you. It holds both ways. We'll get that gold and we'll go down the mountain and you'll walk into thirty guns down there. You can't crowd me into making a play before Shayne. You couldn't kill me on a fair play even if you did. I won't waste time talking about it."

Poco said with superb indifference, "That's right. You've wasted enough already."

Cardowan lounged off the table and confronted him. "Some day," he began in a thick voice—"some day soon, I'm going to tear your heart out!"

Poco said, "Tsk, tsk," and reprovingly began to roll down his sleeves.

A knock came on the door and Poco said, "Yes?" and some one outside said, "Come and get it." The sound of footsteps died.

Poco grinned broadly now. "Think you can eat, Joker?"

Cardowan had never ceased looking at Poco. Now he said, "If I thought you had a pack of hardcases down there waiting, too, I'd kill you now."

Poco laughed and opened the door. "I'll tell you a little story about that tonight."

Together they walked over to the mess shack. Inside, Shayne and Kate were waiting, and Poco was introduced to the dozen men who had worked under Shayne the long winter through. Then they seated themselves, Shayne at the head of the table, Kate next to Cardowan on one side of Shayne, Poco on the other. It was a festive occasion, celebrating the successful termination of a year's work, and tonight when Poco and Cardowan signed the insurance papers, the task of guarding and preserving the vast fortune in yellow dust would be transferred to their shoulders. Poco didn't wonder that the men felt as if a burden had been lifted from them.

He glanced over at Cardowan and saw only a wicked and smouldering hate in those gray eyes when they met his.

Shayne, naturally enough, could not wait to hear the details of the shipment which the insurance company had worked out, but Poco, wary and cool, parried his every attempt.

"You'll meet more of your men down below somewhere, of course," Shayne asked.

Poco shook his head. "I couldn't tell you if we were, Shayne. That's company business."

Shayne nodded. "Naturally, but I'm interested. So will McCandless be, my owner."

Poco looked over at the sullen Cardowan, and some sardonic impulse rose up in him. He said politely, "You tell him, Herb."

Cardowan shot a glance of quiet fury at Poco, but his face was as polite, as impassive as ever. "Jake does all the talking for the company, Shayne."

Poco nodded in mock gravity. He explained to Shayne, "I can't tell you, and here's why. We underwrite this shipment. When it leaves here it's our business to guard it till it gets to its destination. All right, what if you took three or four men down the trail tonight, hid them, and waited till we came along with the gold. What if McCandless told you to. You'd stick us up, maybe kill us, and take the gold. The company would have to pay McCandless the amount that was stolen, and still McCandless would have the gold." He shrugged. "It's been tried. We're careful."

Shayne laughed easily and admitted the possibility.

Kate said, "You say it's been done? I would think the insurance company would hunt those men down if it took them years."

Poco nodded politely, when Cardowan cut in with his easy, soothing drawl. "You'd be surprised how slippery some of those jaspers are, ma'm. You take one man that's been pretty famous down in our part of the country." He looked at Poco. "His name's Poco St. Vrain, a little short ranny, about Jake's size there. He's a rat, he'd double cross his friends and his men, and he's done it time and again. He's wanted by every sheriff west of the Pecos. He's hired out time and again to crooked mining men to steal their stuff for them after it's been insured. Sometimes he keeps the whole thing, double crosses them. Sometimes he don't. But he's slippery. People like him are hard to get."

[Continued Monday.]

GASOLINE ALLEY—FOR EXAMPLE

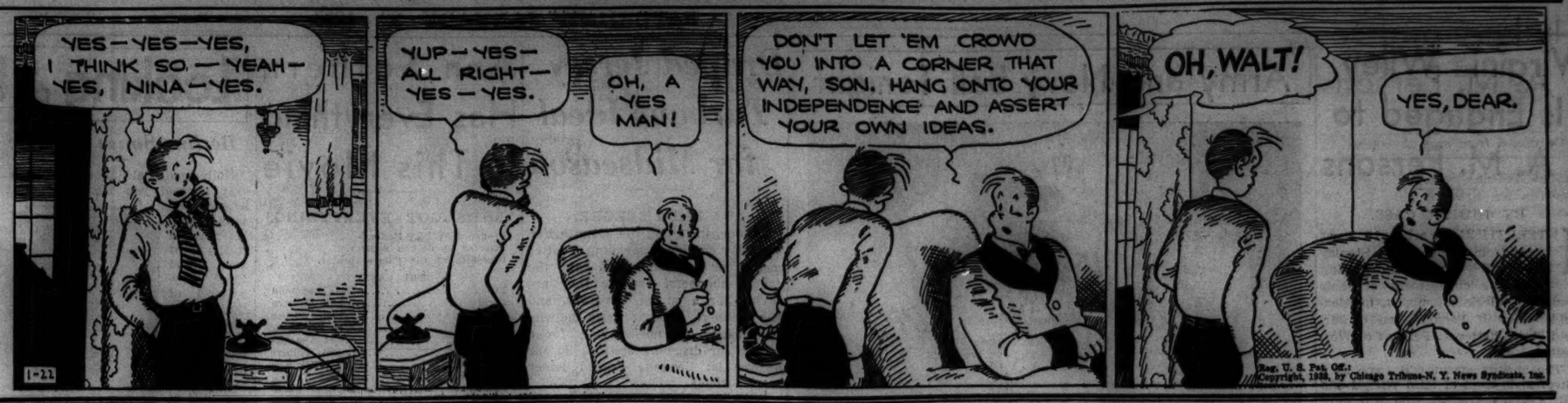
YES—YES—YES, I THINK SO—YEAH—YES, NINA—YES.
1-22
YUP—YES—ALL RIGHT—YES—YES.
OH, A YES MAN!
DON'T LET 'EM CROWD YOU INTO A CORNER THAT WAY, SON. HANG ONTO YOUR INDEPENDENCE AND ASSERT YOUR OWN IDEAS.
OH, WALT!
YES, DEAR.
Reg. U. S. Pat. Off.: Copyright, 1938, by Chicago Tribune-N. Y. News Syndicate, Inc.

MOTION PICTURES DOWNTOWN

● BALABAN & KATZ WONDER THEATERS ●

COME EARLY! OPEN 9 A. M. Extra Shows to Accommodate All! Late Show 11:00 P. M.

CHICAGO State Near Randolph

Thrill Show Combination That Tops the Whole Nation!

Bolder pirate and lover never lived!

CECIL B. DE MILLE'S greatest picture

"The BUCCANEER"

Paramount's picture with FREDRIC MARCH, FRANCISKA GAAL, Akim Tamiroff, Margot Grahame, Cast of Thousands!

ON STAGE—Radio's grandest revue! In Person PHIL SPITALNY and the "Hour of Charm" ALL-GIRL Orchestra! ALL-GIRL Ensemble!

In the CRYSTAL RADIO ROOM See MYRUS WONDER MIND-READER!

HURRICANE SWEEPS EVERYTHING BEFORE IT!

HURRICANE

SMASHES all attendance records--and tornados of applause sweep Chicago

HURRICANE

STAGGERS the imagination as men, women, and children sit aghast at its force.

HURRICANE

SURPASSES everything the screen has ever done--storming to brilliant heights of adventure and tender romance!

Samuel Goldwyn presents THE HURRICANE

with DOROTHY LAMOUR • JON HALL MARY ASTOR • C. AUBREY SMITH RAYMOND MASSEY • THOS. MITCHELL

Open 8:45 a.m. Fr. Chg. 1 & 6 Late Show 11:30

UNITED ARTISTS RANDOLPH AT DEARBORN

Extra! MICKEY MOUSE in color

ORIENTAL RANDOLPH NEAR STATE

Opens 10:15 a. m. Late Show 11 p. m.

EXTRA! Passed by Censors NEW MARCH OF TIME INSIDE NAZI GERMANY EXPOSED! "IN NAZI GERMANY"

SQUEALER • SLAIN!

World PREMIERE! Convicts stampede as riots break out in "Big House!"

PENITENTIARY

Columbia's dynamic blast with Walter CONNOLLY, JEAN PARKER, JOHN HOWARD, ROBERT BARRAT

ON STAGE! Girls-Glamour-Gags LUCILLE JOHNSON, SYBIL BOWAN, FRAKSON—MISS MIGNON, TIP TAP & TOE, HILD BALLET

GARRICK Open 8:15 a. m. Lt. Sh. 11:10 p. m.

HELD OVER! 2nd SMASH WEEK

SEE THE TRUTH ABOUT DRUG ADDICTS

MARIHUANA

THE MOST DARING PICTURE EVER MADE

A Puff of Smoke Changed their lives

NOT FOR CHILDREN

Uptown 4TH LOOP WEEK! Irene Hoyt's "WELLS FARGO" Joel • Frances • Bob McCREA • DEE • BURNS

Open 8:45 Lt. Sh. 11:10

ROOSEVELT STATE NEAR WASHINGTON

Open 8:15 a. m. Fri. Chgs. 1 & 6 Lt. Sh. 11:30 p. m.

Rousing Adventure Rides Through Chicago!

THE BAD MAN OF BRIMSTONE

WALLACE BEERY

VIRGINIA BRUCE • DENNIS O'KEEFE Joseph Calleia • Lewis Stone

OPEN 10:45 Pr. Chg. 1 & 5

RKO PALACE STATE-LAKE-LA SALLE

ON STAGE MISCHA AUER IN PERSON SYLVIA FROOS DIAMOND BROS. IRENE VERMILLION & BEGANOSE—Others

Fred MacMURRAY • Mary Astor Mad Romance Gene RAYMOND • SOTHERN "SHE'S GOT EVERYTHING"

VICTOR MOORE HELEN BRODERICK PARKYAKARKUS

MONROE Monroe & Dearborn EDDIE CANTOR "ALI BABA GOES TO TOWN" Also "SHE ASKED FOR IT"

MOTION PICTURES DOWNTOWN

OPEN 10:30 On Stage! BILL ANSON ROME & WOOD CHAS. "Slim" TIMBLIN BETTY & HARRY McCABE VERN WILCOX—Verne Buck State-Lake SWEETHEARTS

STATE-LAKE

THEY WONT FORGET

Mervyn LeRoy's Terrific Smash CLAUDE RAINS • LANA TURNER DRAMATIC INDICTMENT OF MOB RULE!

20c to 1 • LATE SHOW

Prices 55c, 1 & 6

McVICKERS OPEN 8:45—LATE SHOW MADISON STATE HEARING AIDS 2 HITS

CAROLE LOMBARD "FREDRIC MARCH" NOTHING SACRED WALTER CONNOLLY

GRETA GARBO CHARLES BOYER in Conquest REGINALD OWEN

WOODS Randolph & Dearborn "MERRY-GO-ROUND" Bert Lahr—Mischa Auer—Bill House "IT'S LOVE I'M AFTER" LESLIE HOWARD—BETTE DAVIS

LA SALLE Madison-Clark. 15c to 6:30 "FIT FOR A KING" with JOE E. BROWN—Fins Rosalind Russell, Robt. Montgomery, 'LIVE, LOVE & LEARN'

RESERVED SEATS NOW ON SALE AT THE BOX OFFICE

The Great American Motion Picture!

20th Century-Fox presents DARRYL F. ZANUCK'S superb production of

IN OLD CHICAGO

with TYRONE POWER ALICE FAYE DON AMECHE ALICE BRADY and cast of thousands

Gala Premiere Next Thursday

APOLLO RANDOLPH AT CLARK

Phone Randolph 5300. Mats: 75c, $1. Eves: 75c, $1, $1.50 (plus tax)

CLARK Clark Nr. Madison—15c to 6:30 P. M. MARLENE DIETRICH "ANGEL"—Also Spencer Tracy, Virginia Bruce—"MURDER MAN"

NORTH

LINCOLN 3164 Lincoln at Belmont 15c Matinee Price—1 to 6:30 PAT O'BRIEN—"BACK IN CIRCULATION" Smith Ballew—"ROLL ALONG, COWBOY" "S.O.S. COASTGUARD"—Cartoon—News Pennants and Candy Bars Free to Children

PLAZA 308 W. North Ave.—2 Feats. ANN SOTHERN MEREDITH BURGESS "There Goes the Groom" DOLORES DEL RIO—"LANCER SPY"

WINDSOR 1235 N. Clark—Open 1:30 BETTE DAVIS, LESLIE HOWARD, "IT'S LOVE I'M AFTER" & Bert Lahr, Mischa Auer, "Merry-Go-Round of '38"

HOWARD Howard St. "L"—Late Show Open 1:30—Two Features John Litel, Ann Sheridan—"ALCATRAZ ISLAND" Wm. Gargan, Orien Hayward—"She Asked for It"

DEARBORN Open 1:30—R. Montgomery ANNA NEAGLE "VICTORIA THE GREAT" "FIVE, LOVE & LEARN"

DE LUXE 1141 Wilson Ave.—3 HITS 2. Smith Ballew in "ROLL ALONG, COWBOY" Zane Grey's Story—"Roll Along, Cowboy" with Cecilia Parker—Also Coronation in Technicolor Joe E. Brown—"Fit for a King"

CINEMA "HEIDI," Shirley Temple JEAN HERSHOLT—HELEN WESTLEY

GOLD COAST CLARK & NORTH ATWAYS 15c JACK OAKIE—"FLORIDA SPECIAL" "RIO CITY"

BUGG 3 Feat. Errol Flynn, "Perfect Specimen" Gene Autry—"Public Cowboy, No. 1" William Gargan—"Some Blondes Are Dangerous"

RIDGE Devon at Clark—Open 1:30 P. M. Jack Holt, "TRAPPED BY G-MEN" Robert Montgomery—"LIVE, LOVE AND LEARN"

MOTION PICTURES NORTH

BALABAN & KATZ WONDER THEATERS

EXTRA TODAY UPTOWN ALL WEEK "MARCH OF TIME" NAZI GERMANY EXPOSED! COMPLETE —UNCUT—

UPTOWN Lawrence & Broadway

"TRUE CONFESSION" Starts at 3:09 6:26-9:43-1 a.m.

"SUBMARINE D-1" starts 1:15 4:32-7:49-11:06

GRANADA Sher.-Dev.—Op. 1:30 JEANETTE MacDONALD in "The FIREFLY" "Firefly" starts 3:35, 7:28, 11:17 "52nd Street" starts 2:10, 5:33, 9:48

RIVIERA Sdwy.-Lawr.—Open 1:30 Judy Garland, "Thoroughbreds Don't Cry"

CENTURY Clk. & Diversey 2 BIG HITS! NORTOWN West.-Devon Irene Dunne "Awful Truth" BELMONT Lincoln-Ashland & Leslie Howard "STAND-IN"

NORSHORE Op. 1—"AWFUL TRUTH" & "Damsel in Distress"

PANTHEON Sher.-Wil. Hold 'Em, Navy & "Damsel in Distress"

COVENT 2453 N. Clk.—"Life Emile Zola" Paul Muni, 'Live, Love & Learn'

GINE' 2516 Devon—Marlene Dietrich in "Angel" & "Live, Love & Learn"

LAKESIDE 4726 Sher. Marlene Dietrich "Angel," 'Dangerously Yours' Mat.: Manager's Birthday Party, Candy, Prizes

JULIAN 918 Belmont—Matinee Daily Swedish Comedy—English Titles "SARA LAR SIG FOLKVETT" ("Sara Learns Manners")—With TUTTA ROLF

SHERIDAN 4038 Sheridan—"STAND-IN" I. Dunne, "AWFUL TRUTH"

VOGUE 3510 Broadway—"Victoria the Great," "Merry-Go-Round of '38"

MODE 3912 Sher.—"Trapped by G-Men" "Some Blondes Are Dangerous"

400 6746 Sheridan—"Perfect Specimen" Joan Crawford, "Bride Wore Red"

DEVON 6223 B'dway—"Women Men Marry"—'Merry-Go-Round 1938'

BIOGRAPH 2433 Lincoln—3 Stooges Comedy! "Dangerously Yours" JOE E. BROWN in "FIT FOR A KING"

N. CENTER 4037 Lincoln—3 FEATURES R. Davis, "It's Love I'm After" "Merry-Go-Round of 1938," "Empty Holsters"

DAVIS 4014 Lincoln—"Fit for a King" R. Montgomery, 'Live, Love, Learn'

BUCK'M 3319 N. Clark—"She Asked for It," "Women Men Marry"

ARGMORE 1040 Argyle—'Lancer Spy' "PERFECT SPECIMEN"

VIC 2143 Sheffield—2 Hits!—"Troopship" Joe E. Brown, "Fit for a King"

NEWLY MODERNIZED LAKE SHORE 3175 Broadway at Belmont Mat. only 1st epis. 'Tim Tyler' A Refined Theatre for a Worthy Patronage SILVER ANNIVERSARY NEW SEATS IMPROVED SOUND NEW SCREEN NEW LOUNGES Commemorative Souvenirs to All Patrons Errol Flynn, J. Blondell "PERFECT SPECIMEN" Ann Sothern "THERE GOES THE GROOM"

ROSEWOOD Op. 12:30—Owl Show—3 Feats. GEO. M. COHAN in "PHANTOM PRESIDENT" "There Goes the Groom"—Sothern, Meredith, Boland "MAGNIFICENT BRUTE"—VICTOR McLAGLEN "CORONATION OF KING GEORGE VI." in Color Tomor.—3 Days, 3 Feats.—"Dangerously Yours" "LIFE OF EMILE ZOLA" and "ANGEL"

ADELPHI 7074 N. Clark. Rog. Pk. 1039 15c DARG. MAT. 1:30 to 6:30 DOLORES DEL RIO "LANCER SPY" PETER LORRE Jean Parker, Doug. Montgomery, Edith Fellows "LIFE BEGINS WITH LOVE" Extra—News—Cartoon—Mat. Only. Free Pennants

BRYN MAWR 1135 Bryn Mawr at 'L' Station Open 1—John Boles Jack Oakie—"FIGHT FOR YOUR LADY" JOE E. BROWN—"FIT FOR A KING" Cartoon in Color & News

SOUTH

PICCADILLY 51st AND BLACKSTONE

Irene Dunne "AWFUL TRUTH" | Fred Astaire "DAMSEL IN DISTRESS"

HARPER 53d & Harper—M. Dietrich, "Angel" plus C. Romero, "Dangerously Yours"

HYDE PK. 53d & Lake Pk. "Broadway Melody of 1938"—Shirley Temple, "Heidi"

JACKSON PK. 67th-Stony—Open 1:30 MARLENE DIETRICH Herbert Marshall, E. E. Horton—"ANGEL" Jack Holt—"TRAPPED BY G-MEN"

COMMERCIAL 9150 Commercial. Op. 11:30 Eddie CANTOR, Tony MARTIN, "ALI BABA GOES TO TOWN" & Bette Davis, Leslie Howard, "IT'S LOVE I'M AFTER"

KIMBARK 6340 Kimbark Ave.—Mat. Daily Three Hits—1. The Coronation 2. Smith Ballew in "ROLL ALONG, COWBOY" 3. Ralph Morgan—"BEHIND PRISON BARS"

RAMOVA 35TH & HALSTED TONY MARTIN EDDIE CANTOR—"ALI BABA GOES TO TOWN" Also Walt Disney's Academy Award Revue

COLONY 59th & Kedzie—2 Features "DANGEROUSLY YOURS" "SHE ASKED FOR IT" and George Murphy, "WOMEN MEN MARRY"

CHELTEN 79TH & EXCHANGE E. Flynn, J. Blondell "Perfect Specimen"—S. Sidney, 'Behold, My Wife'

HARVARD 63rd-Harvard—Oven Bakeware to Ladies—June Travis, 'Exiled to Shanghai'—Joe E. Brown, H. Mack, "Fit for a King"

SOUTH

WARNER BROS. THEATERS For Picture Times—Phone Triangle 1900

CAPITOL 77th-Halsted FREE PARKING

Late Show at 10:35 30c Until 6:30

KAY FRANCIS "FIRST LADY" PRESTON FOSTER

O'BRIEN WARNE MUNDIG GEORGE BRENT SUBMARINE D-1

AVALON 79th & Stony FREE PARKING

Late Show at 10:35 30c Until 6:30

A PROGRAM WE KNOW YOU'LL ENJOY!

ROBERT YOUNG JAMES STEWART NAVY BLUE and GOLD LIONEL BARRYMORE

MICKEY ROONEY BABES IN ARMS don't cry JUDY GARLAND SOPHIE TUCKER

STRATFORD 63rd-Halsted Late Show 10:45 P. M.

25c to 6 P. M.—STAGE AMERICA'S ACE COMEDIAN WILLIE SHORE and His All-New Show "FUN MARCHES ON" On Screen: Fred Astaire "DAMSEL IN DISTRESS" Burns and Allen—Joan Fontaine

RHODES 79th-Rhodes—Free Parking "ALCATRAZ ISLAND"

BEVERLY 95th-Ashland—Bette Davis, "IT'S LOVE I'M AFTER"

GROVE 76th-Cottage Eddie Cantor "ALI BABA GOES TO TOWN" HIGHLAND 79th-Ashland Bert Lahr "MERRY-GO-ROUND OF 1938"

JEFFERY 71st-Jeffery—"It's Love I'm After" & "ALCATRAZ ISLAND"

OGDEN 63rd-Ashland—"It's Love I'm After" "MERRY-GO-ROUND of 1938"

COSMO 79th-Halsted—"Bank in Circulation" "PRISONER OF ZENDA"

SHORE 75th-Kingston—"Fit for a King" and "PARTNERS IN CRIME"

FROLIC 55th-Ellis—"Trapped by G-Men" and "LIVE, LOVE and LEARN"

LEXINGTON 1162 E. 63d—Fit for King" "LIFE OF EMILE ZOLA"

OAKLAND 3947 Drexel—"ANGEL" "DANGEROUSLY YOURS" FREE! 2 Dishes to Ladies with 30c Ticket

HAMILTON 71st-Paxton. Ronald Colman, "PRISONER OF ZENDA"

BALABAN & KATZ WONDER THEATERS

EXTRA TODAY TIVOLI—SOUTHTOWN "MARCH OF TIME" NAZI GERMANY EXPOSED! COMPLETE UNCUT

SOUTHTOWN FREE PARKING

"NAVY BLUE AND GOLD" 2-5:15-8:35-11:55

"52ND STREET" 3:35-6:55-10:15

TIVOLI 63rd & Western

Carole Lombard Fred MacMurray "True Confession" 1:30-5:15-9-12:53

Jeanette MacDonald "The FIREFLY" 3:35-6:55-10:15

TOWER Irene Dunne, Cary Grant, 'AWFUL TRUTH' & 'Stand-In'

MARYLAND "VICTORIA the GREAT" plus "Women Men Marry"

WEST

BALABAN & KATZ WONDER THEATERS

EXTRA TODAY MARBRO ALL WEEK "MARCH OF TIME" NAZI GERMANY EXPOSED! COMPLETE UNCUT

MARBRO Madison near Crawford

True Confession Starts 2:42-6:02-9:22-12:37

Starts 1:00-4:20-7:40-11:00 'Submarine D-1'

PARADISE Crawford-Washington Color Cartoon Hit Irene Dunne—"AWFUL TRUTH"—C. Grant Lee. Howard—"STAND-IN"—Joan Blondell

MANOR North Central SENATE Madison-Kedzie Bette Davis, "It's Love I'm After"—A "Merry-Go-Round of 1938"

STATE 5814 Madison—"Alcatraz Island" E. Canter, 'Ali Baba Goes to Town'

Central Pk. 5835 Rees.—"Angel" & Bette Davis in 'It's Love I'm After'

● AMERICAN S. N. Ashland—"She Asked for It," "Women Men Marry" On Stage—5 ACTS VAUDEVILLE—7 and 10 P. M.

● B'DY STRAND 1641 W. Roosevelt—Mat. Only—Buck Jones Western "FIT FOR A KING"—"SHE ASKED FOR IT"

● JOY 1611 Rees.—Shirley Temple, "HEIDI" Errol Flynn, "PERFECT SPECIMEN"

● CRAWFORD 15 S. Craw.—"Fit for a King" "LIVE, LOVE and LEARN"

● BYRD Cicero and Madison—"ANGEL" Joe E. Brown, "FIT FOR A KING"

● WEST END 121 N. Cicero—"TROOPSHIP" "THE GIRL SAID NO"

MADLIN 1910 W. Madison—Mat. 15c to 6:30 Joe E. Brown—"FIT FOR A KING" Ann Sothern—"THERE GOES THE GROOM" STAGE—5 ACTS DISCOVERY VODVIL 9 P. M.

MARSHALL SQ. 2875 Cermak Road LESLIE HOWARD BETTE DAVIS—"IT'S LOVE I'M AFTER"

AVENUE Cicero at Jackson—OWL SHOW "West of Shanghai"—Bost. Taylor Eleanor Powell—"BROADWAY MELODY of 1938"

KEDZIE ANNEX 3210 Madison Street Cecilia Parker Smith Ballew—"ROLL ALONG, COWBOY"

4 STAR 3413 W. Madison—Edward Arnold Peter Lorre, "Crime & Punishment" Dick Foran, 'Empty Holsters'—Also Chas. McCarthy

LEXINGTON 715 S. Crawford—Open 1:00 Kiddies' Party—Mat. Only "There Goes the Groom" & "Vogues of 1938"

NORTHWEST

PICKWICK Park Ridge—N. W. Hiway at Touhy—Free Parking Bette Davis, Leslie Howard—"IT'S LOVE I'M AFTER" & Mischa Auer, "MERRY-GO-ROUND"

LIBERTY 3705 Fullerton—Mat. Daily "DANGER VALLEY" Ralph Morgan—"BEHIND PRISON BARS"

LOGAN Milwaukee at Sawyer—Jack Holt "TRAPPED BY G-MEN" Robert Montgomery—"LIVE, LOVE & LEARN"

NORTHWEST

BALABAN & KATZ WONDER THEATERS

HARDING 2724 Milwaukee Ave. Open 12:30—2 Hits Jeanette MacDonald "FIREFLY" "52ND STREET"—swing-sation!

CONGRESS 2135 Milw. GATEWAY 3216 Lawr. I. Dunne-C. Grant "Awful Truth" F.Astaire, 'Damsel in Distress' Congress—Mat.: Gene Autry, 'Get Along Doggie'

CRYSTAL North Califor BILTMORE Divis. Damen Bette Davis, "It's Love I'm After" Plus—"Merry-Go-Round of 1938"

TERMINAL "Women Men Marry"—A "Merry-Go-Round of 1938"

Will Rogers 5835 Belm. Belpark Cicero Belmont Mariene Dietrich "ANGEL"—Plus J. Holt, "Trapped by G-Men" Belpark: Mat.—Free Eddie Canter Photos

ALBA Keddzie-Lawr.—S. Temple, 'HEIDI' Plus—"Broadway Melody of 1938"

LUNA 4743 Belmont—Joan Crawford, 'Bride Wore Red' Plus 'Perfect Specimen'

● AVON 3327 Fullerton—'Partners in Crime' Peter Lorre, "LANCER SPY"

● IRVING 4089 Irving—"Angel," "Fit for a King," "Trapped by G-Men"

● EMBASSY 3240 Fullerton—3 STOOGES Comedy! "Dangerously Yours" JOE E. BROWN—"FIT FOR A KING"

● CROWN 1607 W. Division—Owl Show Tonite "Women Men Marry," "COURAGE OF THE WEST" and "SHE ASKED FOR IT" Last Day! EON PARR—PSYCHIC MARVEL

TIFFIN North Ave. at Harlem BERT LAHR—MISCHA AUER "MERRY-GO-ROUND OF 1938" Plus "SHE ASKED FOR IT"

ALAMO 3639 Chicago Av.—Mat. Daily Our Gang Com., "FLAMING YOUTH" Bert Lahr, Mischa Auer, Barbara Read "MERRY-GO-ROUND OF 1938" Plus "SHE ASKED FOR IT"—Vivienne Osborne

DRAKE 3540 MONTROSE—3 Features Melvyn Douglas—"ANGEL" Jack Holt—"TRAPPED BY G-MEN" Jean Parker—"LOVE BEGINS WITH LOVE" Coronation Glassware Free to Ladies 15c Toy Game Free to Kiddies—Matinee

PORTAGE 4050 Milwaukee—Op. 1:30 Rosalind Russell, Robt Benchley Robert Montgomery—"LIVE, LOVE & LEARN" Spencer Tracy, Luise Rainer—"BIG CITY" 5c Candy Bar Free to Kiddies—Mat.

ADMIRAL 3940 Lawrence—3 Features "ROLL ALONG, COWBOY" 'LANCER SPY' & 'THERE GOES THE GROOM' 5c Candy Bar Free to Kiddies—Matinee Coronation Glassware Free to Ladies

MONT CLARE Grand Ave. at Harlem A Ten Star Fun Frolic "MERRY-GO-ROUND OF 1938" Also Josephine Hutchinson—"Women Men Marry"

METRO 3808 LAWRENCE AVE. Robert Donat, "39 STEPS" Joe E. Brown in "FIT FOR A KING"

KARLOV Shirley Temple—"DIMPLES" Peter Lorre—"LANCER SPY" Ann Sothern—"THERE GOES THE GROOM"

MILFORD 3311 N. Pulaski Rd.—15c to 6:30—3 Feat. Free, Caliente China to Ladies Lancer Spy-There Goes the Groom-Roll Along Cowboy

SUBURBAN

MAYWOOD

LIDO

"The Awful Truth" Irene Dunne Cary Grant

"Damsel in Distress" Fred Astaire Burns & Allen

Late Owl Show Starts 10 P. M.

FOREST PARK

FOREST MADISON at DES PLAINES Free Parking—Bert Lahr Mischa Auer "Merry-Go-Round of 1938" "ALCATRAZ ISLAND"—Ann Sheridan

LA GRANGE

LA GRANGE Open 1:30—Leslie Howard in "IT'S LOVE I'M AFTER" Bert Lahr, "Merry-Go-Round of 1938," M. Auer

PARK Hillgrove & La Grange Rd.—Open 1:30 John Beal, Armida, "Border Cafe"—Plus Ann Sothern in "THERE GOES THE GROOM"

HINSDALE

HINSDALE Chicagoland's One & Only Single Feature Theatre "The Perfect Specimen" at 2:55—5:15—7:35—9:55 20c

GLEN ELLYN.

GLEN JACK HOLT "TRAPPED BY G-MEN" W. C. Fields—"Man on the Flying Trapeze"

DOWNERS GROVE

TIVOLI Open 1:30—Park Free—Minnie Auer, Bert Lahr, "Merry-Go-Round of 1938" Bette Davis—"It's Love I'm After"—Leo. Howard

ELMWOOD PARK

ELM 7345 Grand Ave.—2 FEATURES Dick Foran—"EMPTY HOLSTERS" June Travis, Wallace Ford—"Exiled to Shanghai"

NO MAN'S LAND

TEATRO Vances in Admis.—Op. 1:30—35c to 6:30 "THE AWFUL TRUTH" IRENE DUNNE CARY GRANT At 4:00—7:25—10:35 "STAND-IN" JOAN BLONDELL LESLIE HOWARD At 2:10—5:45—9:05

AUSTIN

SYMPHONY 4331 W. Chgo.—R. Montgomery PAUL MUNI in "LIVE, LOVE & LEARN" "LIFE OF EMILE ZOLA"

IRIS 5743 W. Chicago—Op. 1:30—30c to 6 o'Clock Ann Sothern, "There Goes the Groom" Cesar Romero, "Dangerously Yours"—Our Gang & Sr.

AUSTIN RONALD COLMAN "PRISONER OF ZENDA"

PARK 5960 Lake—Warner Baxter Jean Bennett—"VOGUES OF 1938" Irene Dunne, Clive Brook—"IF I WERE FREE"

OAK PARK.

LAMAR Marion at Lake St. "L"—Owl Show Irene Dunne, Cary Grant, "Awful Truth" Leslie Howard, Joan Blondell, "STAND-IN"

LAKE Lake and Marion St.—Owl Show Tonite 2 Features—"SHE ASKED FOR IT" "MERRY-GO-ROUND OF 1938"

SOUTHERN 832 S. Oak Pk.—Owl Show Peter Lorre, "LANCER SPY" Ann Sothern, "THERE GOES THE GROOM"

BERWYN

NEW RITZ 6343 W. Roosevelt—Matinee Robert Montgomery—"LIVE, LOVE and LEARN"

BERWYN Ridgeland & Cermak—Open 1:30 Geo. Murphy, "Women Men Marry" Bert Lahr, "Merry-Go-Round of 1938," M. Auer

HOMEWOOD.

HOMEWOOD Open 1:30—Shorts "JANE BLONDELL" Errol Flynn—"THE PERFECT SPECIMEN"

EVANSTON.

VARSITY Open 12:45—Two Hits Garbo in "CONQUEST" Lombard & Marsh, "NOTHING SACRED"

VALENCIA Open 12:30—Joe E. Brown, "FIT FOR A KING" Mat.—Feat.: Buck Jones, 'Left-Handed Law'

CORONET Open 1:30—Peter Lorre, Dolores Del Rio, 'Lancer Spy'

STADIUM Open 1:30—Free Parking 1st North Shore Showing NOW IT CAN BE TOLD . . . ! The true story of the reign and romances of [redacted] with ANNA NEAGLE—H. B. WARNER Also "IDOL OF THE CROWD"—Hockey Thriller

WILMETTE

WILMETTE Open 12:30—30c to 6:30—A Well Balanced Single Feature Program EDDIE CANTOR "Ali Baba Goes to Town"

WINNETKA

COMMUNITY DICK POWELL "VARSITY SHOW" at 2:00—4:15—7:15—9:30

HIGHLAND PARK

ALCYON ANN SHERIDAN JOHN LITEL "ALCATRAZ ISLAND"

LAKE FOREST.

DEERPATH JEAN PARKER OTTO KRUGER LEO CARRILLO—"THE BARRIER"

PARK RIDGE.

PICKWICK Bette Davis, Leslie Howard "IT'S LOVE I'M AFTER" & Mischa Auer—"MERRY-GO-ROUND OF 1938"

Friends Say Warner Oland Has Suffered Breakdown

Hollywood, Jan. 21.—(AP)—Worry over recent marital troubles, friends said today, brought on a nervous breakdown for Warner Oland, Swedish born actor who portrays Orientals in the movies. Production of Oland's latest picture was suspended this week when he failed to report. Yesterday he was located at home. Oland is under court order to pay $2,200 monthly alimony to his estranged wife.

* * *

Women's Finance Forum to Hear Exchange Head

Thaddeus R. Benson, president of the Chicago Stock exchange, and Edward B. Hall, retired president of the Investment Bankers' association, will speak on "Current Trends in Stocks and Bonds" at a midyear banquet of the Women's Finance forum Thursday evening at the Hotel Sherman. Mrs. Lorraine L. Blair is executive director.

* * *

Commerce Club.

The annual midwinter frolic of the Evening Commerce club at De Paul university will be held this evening in the grand ballroom of the Drake hotel.

MOTION PICTURES DOWNTOWN

WORLD PLAYHOUSE 410 S. Mich. Ave., near Van Buren Cont. 11:30 A. M. to Midnite, 35c to 6:30

2ND & LAST WEEK MARTA EGGERTH

Fascinating Viennese Operetta

THE VIENNESE NIGHTINGALE

Bewitching Waltzes—Symphony Orchestra (English Dialogue Titles)

"You will love the music of this Vienna movie." —MAE TINEE, Tribune.

GRAND PRIX "Magnificent ranks among the very best." New Yorker

PETER I

TOLSTOY'S FLESH AND BLOOD STORY of PETER THE GREAT: WARRIOR, LOVER, EMPEROR

Cont. from 11 a. m. 35c to 1 p.m. 40c to 6:30

SONOTONE 66 E. Van Buren—Nr. Michigan LATE SHOW TONITE, 11 P. M.

Subscribe for the Tribune

Virginia Wiley Is Engaged to A. M. Persons

[Continued from page 18, column 1.]

Edgar McKinney, who are to be married on his birthday, Feb. 4. Miss Betty Thompson gave a buffet supper and bathroom shower Thursday night, and Miss Helen Fulton will give a luncheon and white handkerchief shower today.

Mrs. Clinton D. Rood and her daughter, Mrs. Richard Oos, will give a kitchen shower and tea next Saturday. Mrs. Harry Owen Jr. will give a dinner on the 31st, and Mrs. Stephen Roby will give an evening party on Feb. 1. Miss Doris Caesar, who is to be Miss Leach's only attendant, and her sister, Mrs. Arthur T. McIntosh Jr., will give a spinster dinner at home in Barrington on Feb. 2.

The wedding is to be a small one at 8 o'clock in the evening at the home of the bride's parents, Mr. and Mrs. George T. Leach, in Evanston. Charles Bertram McKinney will be his brother's best man. Three of the bride's Alpha Phi sorority sisters will play the wedding music, Miss Mary Alan Hokanson, harpist; Miss Rosemary Hickox, pianist, and Miss Doris Jeanne Riesenberg, cellist.

Dr. Heinrich Bruening, who was chancellor for Germany from 1930-'32, will address the Chicago Council on Foreign Relations at 12:30 o'clock today in the grand ballroom of the Palmer house. The interest in Dr. Bruening's lecture on "European Politics Since the War" is so great that all reservations for the luncheon have been taken. However, those who wish to hear Dr. Bruening speak will be welcome to come for the lecture after the luncheon.

Laird Bell, president of the council, will preside.

A flute recital seldom is heard in Chicago, so members of the Arts club and their guests are looking forward to a delightful party tomorrow night at which Rene Le Roy will play. Mr. Le Roy and Uday Shan-Kar, who is appearing with his Hindu ballet in a concert at 3:30 o'clock tomorrow afternoon at the Auditorium, will be guests at dinner of the Arts club president, Mrs. Charles B. Goodspeed, and Mr. Goodspeed.

The Louis C. Sudlers, Mrs. Milan H. Hulbert, Mrs. Bartholomay Osborne, the Ronald Boardmans, and the Silas Strawns are some of those who plan to be at a recital Mildred Dilling, harpist, will give tomorrow at 4 o'clock at the Chicago Woman's club theater.

Fete Parisienne to Be Tonight.

A play, dancing and refreshments are on the program for a Fête Parisienne Le Cercle Francais is giving tonight in Curtis hall in the Fine Arts building. Gil Roland of the Theatre National de l'Odeon, and Pierre Jourdan of the Theatre des Arts de Paris will give a program. Mrs. Fred Bobo is chairman of the party.

Members of the Great Lakes Dredge and Philharmonic society who go caroling every Christmas time will gather at L'Aiglon tomorrow afternoon to hear their concert master, Eusebio Conciaidi in a program of operatic and classical songs.

Herbert Cornell De Young will be at home from 4 until 8 o'clock tomorrow to meet Mr. and Mrs. Herbert Vollrath Kohler [Ruth De Young] of Kohler, Wis., who are spending the week-end in Chicago.

Mrs. James R. Shannon, the former Katharine Street, arrives this morning from Denver for a two weeks' visit with her mother, Mrs. Harry L. Street, in Winnetka. Friday afternoon Mrs. Thomas H. Knorr will entertain her at tea.

Mrs. Stuyvesant Peabody will leave tomorrow for a two weeks' trip to San José, Cal. She will visit her son and daughter-in-law, Mr. and Mrs. Frederick H. Peabody, who have a home in San José.

Mrs. Alfred MacArthur Going to Mexico.

Mrs. Alfred MacArthur is leaving for Mexico tomorrow to spend six weeks at her winter home in Cuernavaca. Mr. and Mrs. Lloyd Lewis will accompany her and Mr. MacArthur will join them in February.

Raymond Lange, a newspaper correspondent in New York, will lecture in French this morning at the Alliance Française. He will talk on "Mlle. George and Napoleon."

Selling cigarets at the Palm Beach party the Chicago Lighthouse for the Blind is sponsoring at the Lake Shore Athletic club next Wednesday night will be Miss Jane and Miss Kathleen Calkins, Miss Katherine Bulger, Miss Nancy Knode, Mrs. Philip Allen, and Miss Florence Dingle.

The wedding of Miss Dorothy Denise Le Mire, daughter of Mrs. W. A. Le Mire, to John Hill Root, son of Clayton Root Sr. and the late Mrs. Root, will take place this evening at Our Lady of Mount Carmel rectory. A reception will be held immediately following the ceremony at the Drake hotel. Mrs. Le Mire's home is in Escanaba, Mich., but she has taken an apartment at the Whitehall during her stay in Chicago.

Miss Le Mire's brother, W. A. Le Mire, will give her in marriage. Miss Kathryn Le Mire, sister of the bride, will be maid of honor and David Root will be his brother's best man. Mr. Root and his bride will spend three weeks at Miami Beach and will be at home upon their return on the near north side.

MUSIC NOTES

The Helsinki university chorus of Helsingfors, Finland, will arrive in Chicago this morning. Tonight its members will be the guests of the Finnish Civic association and the Sibelius club at a reception in the Gold room and Mural room of the Brevoort hotel. Tomorrow afternoon at 3 the chorus is to give an Orchestral hall concert, its first in Chicago.

The Chicago Business Men's orchestra, George Dasch conducting, announces an Orchestra hall concert for Sunday, Jan. 30. The soloist will be Agnes Conover, pianist.

WINNIE WINKLE, THE BREADWINNER: *Penny Wise—Found Foolish*

WILL, WHAT ON EARTH HAVE YOU BOUGHT NOW?
NOW WAIT A MINUTE! YOU'RE ALWAYS COMPLAINING BECAUSE I SPEND MY MONEY FOOLISHLY—
JAN. 22
JUST CLOSE YOUR EYES AND DON'T OPEN THEM TILL I TELL YOU TO!
WASTING YOUR MONEY ON MORE JUNK, I SUPPOSE—
Reg. U. S. Pat. Off.: Copyright, 1938, by Chicago Tribune-N. Y. News Syndicate, Inc.
WELL, WAIT TILL YOU SEE THIS! JUST THE THING TO HELP US SAVE OUR CASH! — OKAY, YOU CAN LOOK NOW!
WH-WHAT IN HEAVEN'S NAME?!
COMBINATION ASH TRAY, PENCIL SHARPENER AND DIME SAVING BANK!
BRANNER

To Enliven Your Wardrobe

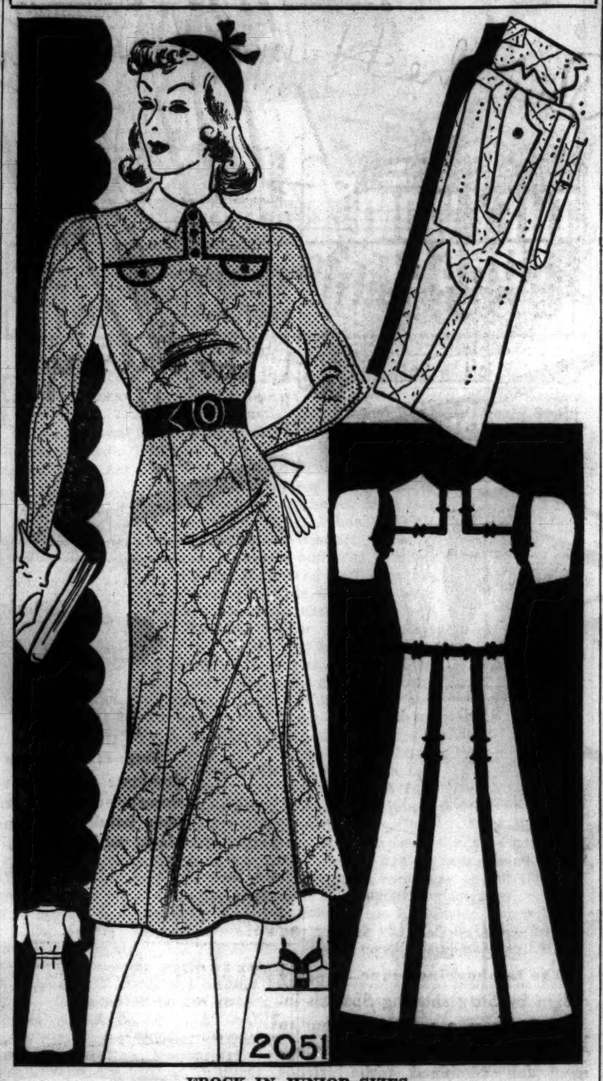

FROCK IN JUNIOR SIZES.

How about a bright print to enliven your winter clothes collection? Girls who wear junior sizes will like this jaunty tailored model. It spells youth with a capital Y. The brief collar is made of lingerie fabric and is removable for laundering. The frock gains a yoke effect by means of braid stitched across the waist. The same braid trims the short neck closing and also the tiny pocket effect. A rather wide lether belt should be used at the waist, in the same shade as the braid. The sleeves are rather wide at the top, but become fitted at the wrists. Their broad effect is facilitated by the use of padding. Paneling creates perfect streamline for the hips and enough width to make the skirt comfortable.

Woolens may, of course, be used for this model, since it still is winter. But a gay print in silk is our recommendation, or a bright monotone in either silk or woolen. Especially if you're in school or college you will like this model.

Style No. 2051 is designed for sizes 11, 13, 15, 17, and 19 years. Size 15 requires 2⅞ yards of 39 inch material, with ¼ yard of 39 inch contrasting and 1 yard of binding with ⅛ yard of 18 inch padding for sleeves.

CLOTILDE PATTERNS ARE 10 CENTS EACH
Order Blank

CHICAGO TRIBUNE, P. O. BOX 537, Grand Central Station, NEW YORK CITY.

Inclosed find ..... Please send me the Clotilde Pattern listed below:

Pattern No. 2051. Size .....

Write plainly, giving size of pattern desired. Inclose 10 cents in stamps or coin [coin preferred; wrap it carefully].

Name.....

Number and street.....

City.....

State.....

Seaton Heads Association of Colleges of U.S.

BY THE REV. JOHN EVANS.

Dr. John L. Seaton, president of Albion college, Albion, Mich., was elected president of the American Association of Colleges at the final session of the association's annual meeting yesterday in the Stevens hotel. The organization represents 528 colleges of the country. Dr. Seaton succeeds Dr. James L. McConaughy of Wesleyan university, Middletown, Conn.

Other officers and directors elected include Meta Glass, president of Sweetbriar college, Sweetbriar, Va.; Le Roy E. Kimball, controler of New York university; Dr. Remsen Bird, president of Occidental college, Los Angeles, Cal.; Dr. Charles Diehl, president of Southwestern college, Memphis, Tenn.; Mildred McAfee, president of Wellesley college, Wellesly, Mass., and Dr. Edward V. Stanford, president of Villanova college, Villanova, Pa.

The association formally asked for continuance of National Youth administration aid for students another year. It was suggested there be no discrimination between NYA aid to tax supported and privately endowed colleges and universities.

Dr. Seaton, in asking for passages of the resolution, said that Washington rumors indicated NYA aid would be given only to students of state colleges and universities.

The association adopted a resolution that Greek letter fraternities have a rightful place on the campuses of the colleges in the association.

The resolution was drafted following a conference on fraternity problems led by Dr. Dixon Ryan Fox, president of Union college, Schenectady, N. Y.

The Housewife

One of the most recent additions to the family of electric clocks is one that turns on your radio at any designated time. You can use it as a musical alarm clock, if you wish. Or you can set it for some special program during the day that you might forget as you go about your housework.

This clock resembles an ordinary electric clock except that around the dial are little metal plugs, each one denoting a 15 minute period. Red ones denote the hours. You set the clock by pulling out the plugs for the time of the program. The clock also turns off the radio. We saw three types of these controlled clocks. They are not expensive. EDITH WEIGLE.

EDDIE VARZOS AND HIS MUSIC in the WALNUT ROOM
NO COVER CHARGE
BISMARCK HOTEL RANDOLPH at LA SALLE

Childish Fear Often Leaves Lasting Scar

BY GLADYS HUNTINGTON BEVANS

[Copyright: 1938: By The Chicago Tribune-N. Y. News Syndicate, Inc.]

Of course, it's possible to carry anything too far. I mean any good thing, any good idea.

So it may be with this principle of managing children without punishment, scolding and constant correction. We surely don't want to be sugary; we most certainly don't want to wrap our children in the unrealistic cotton wool of an ultra-ultra kindliness of voice and manner. Or, as my crisp-spoken grandmother used to say, we don't want to "kill them with kindness." We must not make our children painfully tender and overly sensitive. But as parents and as teachers, we should treat them so fairly, so kindly, so understandingly that they experience no deep hurts, particularly in their earlier years.

An educational conference made this point as far as teachers were concerned; but it happens that I have had it brought rather sharply to my attention in some of my own contacts with friends and relatives rather recently.

You may notice the same thing that I did if you're on the lookout for it, and that is that children carry the memory, or the scars, of deep hurts far into maturity.

One woman in business, a brilliant woman, too, is struggling still to shake off a trembling in the face of authority which she attributes to the fear-inspiring régime of the old-fashioned public school she attended, where the children actually shook when the principal came into the room.

A man I know still talks resentfully of two uncles he had who were sarcastic and unkind and got him many undeserved spankings.

Another man I know looks sourly on all boys who are not put to work at 14 because he was made to refuse a proffered professional university training to bring in a few unneeded dollars a week to a penurious father. He considers them pampered and spoiled because of his own bitter disappointment.

I could go on and on, but you can see the point.

Childhood hurts from injustice, unkindness, fear-inspiring treatment make a deep mark and sometimes carry over, coloring a grownup attitude. This is because children are relatively tender, sensitive, impressionable. What they can perhaps toss off at 10, dismiss at 15, present a protective shell, too, at 20, may cut or shock or scar at an earlier age, depending, of course, upon what the injury to the sensibilities may be.

At the same time that you are vigorous and wholesomely human try also to be fundamentally kind, just and understanding, whether you are mother, father, uncle, aunt or teacher.

Mrs. Bevans' column also appears in The Sunday Tribune.

* *

Theodore Roosevelt Says Freedom Will Damage Philippines

Col. Theodore Roosevelt Jr., lecturing in Mandel hall, University of Chicago, last night, urged opposition against complete independence for the Philippine Islands or Porto Rico. Actual independence in the Philippines, he said, might mean ultimate starvation on a wide scale there. He favored a dominion form of government for the islands.

The United States, said Col. Roosevelt, is guilty of one main fault as a colonial administrator. "That fault," he said, "is our effort to Americanize natives. We give them boards of health and education, and then take away their lotteries and destroy their native customs."

EVERY NIGHT
The Idol of Hollywood
in the COLLEGE INN
BUDDY ROGERS
and his Swing Band
WITH HIS
HOLLYWOOD REVUE
HOTEL SHERMAN

According to CULBERTSON

[Copyright: 1938: By Ely Culbertson.]

A very good motto for defenders to bear in mind is "Beware the declarer bearing gifts!" A skilful declarer does not permit the enemy to do what they have indicated they would *like* to do unless he has a very sound reason for being agreeable.

South, dealer.
East-West vulnerable.
Match point duplicate.

NORTH
♠ 10 9 4 2
♥ None
♦ Q J 10 4 3
♣ K 8 5 4

WEST
♠ Q 7
♥ 10 6 4 3
♦ A 8 5 2
♣ A 9 3

EAST
♠ A 6 3
♥ K Q 7 5 2
♦ K 9
♣ J 6 2

SOUTH
♠ K J 8 5
♥ A J 9 8
♦ 7 6
♣ Q 10 7

The bidding:

South	West	North	East
Pass	Pass	1 diamond	1 heart
1 spade	2 hearts	Pass	3 hearts
Double	Pass	3 spades	Pass
Pass	Pass		

North's bid was virtually a psychic and, when South doubled the opponents at a mere nine trick contract, North could not stand the double, therefore ran to three spades. South properly regarded this run out as a sign of great weakness since North hardly would have taken out the double of a vulnerable team had he been reasonably strong.

West opened his fourth best heart. Dummy discarded a club, East played the queen and declarer won. A diamond then was led toward dummy. West ducked and the ten lost to East, who promptly returned his remaining diamond. West won and shifted to a low club, hoping to find his partner with the queen. Declarer, however, captured East's jack with that valuable card and ruffed a heart in dummy. Then, since declarer very much feared he would have to lose two spade tricks and, with them, his contract, he attempted a trap play that possibly would reduce these trump losers to one trick. Realizing that East had been trying for a diamond ruff, declarer now offered him that opportunity by leading dummy's queen. East fell, hook, line, and sinker. He ruffed, only to be overruffed by declarer's eight. A club now was led toward dummy. West hopped up and returned a club. Dummy won and led the spade ten. East ducked, but declarer, who already had seen two aces in West's hand, was in little doubt as to the location of the spade ace. Hence, he went right up with the spade king and returned a spade, which dropped the ace and queen together, and insured his contract.

Write your bridge troubles and problems to Ely Culbertson, care of this paper, inclosing a self-addressed, stamped envelope.

Support of Man's Family Bars Wedding

BY DORIS BLAKE.

[Copyright: 1938: By The Chicago Tribune-N. Y. News Syndicate, Inc.]

She is 23 and deeply in love with a man ten years her senior. Her parents admire the man and have every confidence in him. Her mother asked her why she did not go ahead and marry the man. Then she told her mother of the man's home situation.

He is the sole support of an aged father and a sister, 41 years old, who keeps house for them all. There is no other income but the one the man supplies, so he feels that it is his duty to stay at home and continue to be the provider. The girl works and has suggested that she would keep on at her job. The man has over a thousand dollars saved. This would set them up in an apartment of their own, and the girl offers to live on the man's income and turn her salary of $20 a week over to the father and sister. It would mean they would have to dispose of the family home and move to smaller quarters, which the beau cannot bring himself to ask. He does not want to do it to his father who, he says, made enormous sacrifices for his education and always was a wonderful dad.

He is in love with the girl, but, being a fine person, would rather release her to be free to take advantage of another opportunity which might come her way than to introduce her into his difficult financial situation. His sister mothered him from the time he was a child, when his mother died, and his devotion to her is deep.

The question is, what should the young woman accept as the final word?

This is one of those difficult problems which no outsider is in a rightful position to solve. It would seem to us that, on the girl's admitted salary of $20 a week, the elderly parent and the faithful sister would suffer the short end. The question here is whether the young woman and her beau wouldn't suffer discomfort seeing the other pair in such reduced circumstances, deprived of their home and so on.

It takes a big soul to confront a situation of the sort with the heroic character called for. Confronting it is easy enough, making generous initial offers. It is carrying them through that destroys the hopeful vision. After a bit the girl would begin to feel she was unduly sat upon, having to give her weekly salary to the support of the other two, unless she is of a rare character. The man probably would be unhappy about her making the sacrifice, too. His type of man would want to do all the sacrificing, and not think of it as such, either.

TODAY'S QUILT

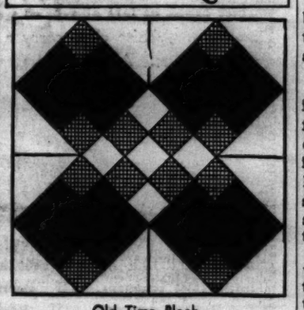

Old Time Block.

Patterns of this design are 5 cents, stamps or coin. Address Nancy Cabot, Chicago Tribune, or call at one of the Tribune Public Service offices, 1 South Dearborn street or Tribune Tower.

BY NANCY CABOT.

The original "Old Time Block" was a combination of piecing and applique. Constant usage has changed the pattern to an entirely pieced design. Here we see it composed of solid colors in pink, green, and white. A combination of printed and plain materials was the favorite selection of a century ago, and usually in the dull, dark, drab colors available at the time. The 12 inch blocks are set together to form an all-over design, and are surrounded by a three inch border and a half inch bias binding. The finished coverlet measures 90 by 90 inches, which is an ideal size for a single bed.

now ADA LEONARD 2 JUNE ST. CLAIR GREAT STARS
in "PEEK-A-BOO"
WEEKDAYS 25c TILL 12 NOON
ETHEL DEVEAUX ★ WINNIE GARRETT ★ JACK DIAMOND
JESS MACK ★ RAY PARSONS ★ BURT CLARK
GORGEOUS SWING CHORUS
The Biz Apple of Entertainment
2 GREAT CLOWNS COUNTRY & BRENNA with JACK BUCKLEY
MIDNITE SHOW SAT. 12.05
ON SCREEN "LADY BEHAVE" SALLY EILERS NEIL HAMILTON
RIALTO
STATE & VAN BUREN

Cooking Editor Digs Up More Odd Food Facts

Monday's Menu

BREAKFAST
Apricot Juice
Prepared Cereal
Eggs in Bacon Nests
Buttered Toast
Milk or Coffee

LUNCH
Black Bean Soup
Grated Carrot Sandwiches
Green Gage Plum Jellied Salad
Plain Cake
Milk or Tea

DINNER
Ham Loaf Raisin Sauce
Baked Potatoes
Mashed Baked Squash
Cabbage Slaw
Pear Upside-Down Gingerbread
Coffee

No need for leftovers to look like leftovers. Get new ideas from the Tribune booklet, "Glorifying the Leftovers," on sale at the Tribune Public Service offices, Tribune Tower and 1 South Dearborn street, for 3 cents. By mail, 5 cents in stamps. Address mail requests to Mary Meade.

BY MARY MEADE.

[Copyright: 1938: By The Chicago Tribune.]

VARIED FACTS ABOUT FOODS AND COOKERY: Silver foxes are fed a carefully balanced diet of bread, cereals, meats, vegetables, and cod liver oil to make their fur sleek and beautiful enough to adorn milady's shoulders.

The Egyptians were the first candy makers. They used honey, sweet herbs, spices, and coloring. Sugar refining was then an unknown art. The Romans later established candy shops to cater to the sweet teeth of their countrymen.

I always was under the impression that scientific vegetable cookery was a new art. Yet in cookbooks of early 19th century America and in books of 18th century England I have found careful instructions for cooking green vegetables to preserve color and flavor. Somewhere along the line we got off the track, for many of the cookbooks used by our mothers contain unscientific advice about vegetables—"cook cabbage for an hour," "add a pinch of soda to cooking greens or tomatoes," for example.

Bread, cheese, and kisses are the basic necessities of life, according to the author of a booklet, "The History and Romance of Bread."

Perhaps you knew: That a scallop is only a small part of a large shellfish [the muscle it uses to open and close the shell]; that finnan haddie is smoked haddock; that "kippered" herring indicates split, salted, and smoked herring; that sauer ruben is sauer "kraut" made from shredded turnips instead of from cabbage; that confectioners' sugar is the finest white sugar made and that it is *not* the same as powdered sugar [the latter isn't as fine]; that an excellent large kernel popcorn marketed in cans has a "popcorn seasoning" in which to pop it.

Searing meat doesn't keep in the juices. Its only advantage is in browning the meat to a deeper color than might be achieved without searing. Searing won't harm most meats, but it will dry out the surface of veal. A constant moderate temperature usually is preferable for any meat.

Try cooking garlic for a minute with pork chops. It gives a tantalizing flavor to chops and gravy. . . . And try baking meat loaf in a ring mold, filling the center with parsley potatoes when serving. . . . Damson plum preserves are an excellent accompaniment for roast veal.

The canner's name does not always appear on the label of canned goods. If sold through a distributor it may bear the distributor's label. If you prefer "Glutz Brothers'" peaches and your dealer hasn't that brand, but swears his own brand is "the same thing," he may be right.

To make flat, round cookies without the bother of rolling and cutting, drop the dough from a spoon onto the cookie sheet and stamp each cookie with the bottom of a glass which has been covered with a damp cloth.

BEG YOUR PARDON

Yesterday's story on oven cooked meals should have given an oven temperature of 375 degrees F. for the first list of food combinations rather than 275 degrees F. We are sorry.

Water Colors by Sheets Win Praise of Critic

BY ELEANOR JEWETT.

An exhibition of water colors by Millard Sheets is always an event of interest and the current exhibit in the Anderson galleries, 530 South Michigan avenue, is no exception.

Millard Sheets is a comparatively young man, but he has crammed an enormous amount of work into his creative life as a painter and has gone far. He has painted murals, easel pictures, taught painting, contributed to exhibitions the length and breadth of the country, his works have been purchased by representative collections throughout the United States and he has made a stunning reputation for himself in water colors.

This is no mean record. His water colors are regarded so highly that this year the Chicago Art institute has invited him to hold a one gallery show in the International Water Color exhibition which will open in the museum in May. For the last seven years he has been invited to exhibit in the water color show, but this year an entire room will be hung with his work, a signal honor.

Meanwhile in the current exhibit there is definite evidence of how greatly the painter merits any and all distinctions which may come to him. These paintings are superb. They are gorgeous in color and drawing. They exude a nervous strength which is irresistible.

The artist varies his technique from the obviously loose, something in the manner of the broad brush stroke of Segonzac, to a rather tight, carefully defined manner, illustrated in "Wild Pekake." The "House by the Road" is representative of the loose, impressionistic manner.

But to neither of these, probably, will you lose your heart. That is left for the thrilling "Darkening Gulf," a vast black rock ringed with flying gulls, or "Morning Sea," with its silvery leash of water in the foreground, or "Mountain Ranch," "On the Heights" or "November Evening."

Whatever your preference, the group as a whole will give you a thrill. The exhibit is one of those that should not be missed. It will continue some two weeks.

* *

Daughters of Colonists.

Fort Checaugou chapter of the Daughters of the American Colonists will celebrate its ninth birthday with a dinner this evening at the Woman's University club, 410 South Michigan avenue. The Rev. Norman B. Barr, pastor emeritus and former superintendent of Olivet institute, will speak.

AMUSEMENTS.

BERTHA OTT ANNOUNCES
STUDEBAKER THEATRE Tomorrow at 3:30
PROGRAM OF DRAMA, MUSIC, POETRY, PHILOSOPHY
LULU JONES DOWNING | J. BRADLEY GRIFFIN

STUDEBAKER THEATRE Tomorrow Eve. at 8:30
"CONCERT SHOW"
3 Internationally Famous Artists
CHENKIN SINGING ACTOR
DRAMATIC SOPRANO EMMA RUNITCH
and the GREATEST VIRTUOSO of the CONCERTINA
RAPHAEL
Seats 83c to $2.75, tax inc., box office now

ERLANGER 127 N. Clark—Sta. 2459 TONITE 8:30 Mats. Today & Wed.
Secure Seats Now
And Avoid Disappointment Later
HELEN HAYES
in GILBERT MILLER'S Production
"VICTORIA REGINA"
Engagement Ends Saturday, Feb. 19
—TOMORROW EVE.—SEATS NOW—
"THE MERCHANT OF VENICE"
with Helen Hayes and Abraham Sofaer

AUDITORIUM MATINEES ONLY
TODAY 3:00—SUNDAY 3:30
SHAN-KAR
AND HIS HINDU BALLET
THE MOST EXOTIC DANCE SPECTACLE IN AMERICA TODAY
55c—83c—$1.10—$1.65—$2.20—$2.75

GT. NORTHERN 26 W. JACKSON WABASH 8111
Opening Thursday, January 27
Ballet Fedre
Directed by Kurt and Grace Graff
Berta Ochsner, Katherine Dunham
Popular Prices. Federal Theater. wpa.

PUBLIC LECTURE
Sponsored by
Chicago Medical Society
SUNDAY, JAN. 23, 1938, 3:30 P. M.
Goodman Theatre Columbus Drive and Monroe Street
'The Problem of Arthritis and Its Causes'
Dr. Ernest E. Irons Clinical Professor of Medicine Rush Medical College
PUBLIC INVITED ADMISSION FREE

SELWYN —MATINEE TODAY— Tonite at 8:30 Sharp
GILBERT MILLER presents EUGENIE LEONTOVICH
in THE GAY COMEDY HIT
"TOVARICH"
with McKAY MORRIS
GOOD SEATS AT BOX OFFICE FOR ALL PERFORMANCES — Limited Engagement

GRAND OPERA HOUSE —LAST 2 WEEKS— MAT. TODAY
SAM H. HARRIS presents
STAGE DOOR
by GEO. S. KAUFMAN & EDNA FERBER
with
JOAN BENNETT
(NO SUNDAY PERFORMANCE)
Engagement Positively Ends Sat., Feb. 5

HARRIS LAST 10 TIMES MATINEE TODAY TONIGHT, 8:30
CORNELIA OTIS SKINNER
In Her Latest New York Triumph
EDNA HIS WIFE
Dramatized from the Story by MARGARET AYER BARNES

BLACKSTONE Nightly 8:30—Sat. Mat. 60 E. Balbo—Har. 6000
'See Naples and Die'
BY ELMER RICE
A Sophisticated Comedy
POPULAR PRICES—FEDERAL THEATRE wpa

Saturday 2:30 CHILDREN'S THEATRE Cont. 2237
GOODMAN THEATRE
"Peter, Peter, Pumpkin Eater"
Special rates to groups
Prices .25, .50, .75, 1.00

The Men's Store
Monroe at Wabash

Clearances

and Special Sales

Sports Back, Single and Double Breasted

Suits

Hundreds of suits—broken lines, in double breasted, single breasted, and sport back styles—in a wide range of fabrics.

Roger's Peet Suits at $49.50, $59.50

$29.50 $39.50

Suits, Second Floor.

Of Imported Fabrics, Tailored Here

Overcoats

Tailored here of distinguished imported fabrics. A wide range of skillfully designed and carefully tailored coats.

$39 $49 $59

Overcoats, Second Floor.

Regular $2.50 "Velvet Glo" Broadcloth

White Shirts

One of the fine fabrics in our shirt line-up. Is of smooth, soft, and lustrous long strand pima cotton. Collar attached and neckband.

3 for $6.50

Shirts, First Floor.

Striped, Large and Small Patterned

Neckties

A wide range of skillfully designed patterns in a sparkling array of well balanced colors from our regular $1 collection. 55c ea.

2 for $1

Ties, First Floor.

Imported from Scotland—Light, Warm

Wool Mufflers

From Scotland in distinctive plaid patterns—are light, warm, and far less in price than their appearance would indicate.

$1.35

Mufflers, First Floor.

Wool-and-Lisle Lined, Patterned

Hosiery

Several hundred pairs of hosiery that arrived the day after Christmas. We're selling it at this unusual price to clear our stock.

3 prs. for $1

Hosiery, First Floor.

CARSON PIRIE SCOTT & Co

Saturday Review

Strikes the Happy Medium in Afternoon Fashions

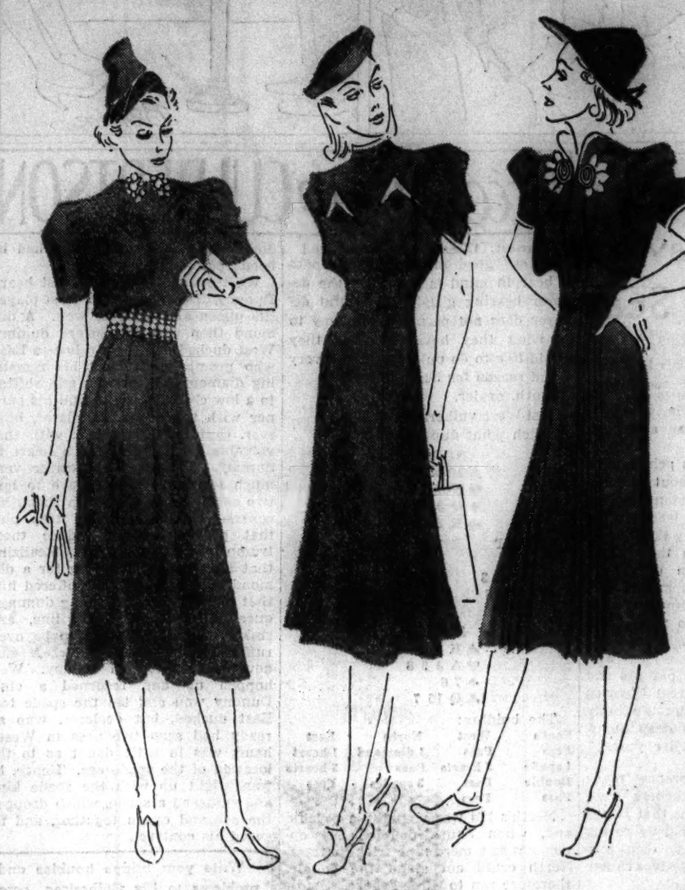

$22.95

Du Pont rayon and wool fashions the swing-skirt frock at left above, as well as its two companions. White clips carry a touch of frost to the neckline. Also to be had with aqua or coral clips. Peru crepe in black or navy. Sizes 12 to 20.

$19.95

The "high points" of the center frock are the breast pockets and the "covered throat" neckline. The narrow belt and full skirt are important features. Of "Peru Crepe" made of Du Pont rayon and wool. Black or navy accented with white pique. 12 to 20.

$22.95

The new short bolero adds to the chic charm of the frock at right above. There's white piping at the neckline and an elaborate white braid design on the bolero. In black or navy. "Peru Crepe" made of Du Pont rayon and wool. 14 to 20.

Misses' Moderate Price Frocks, Fourth Floor.

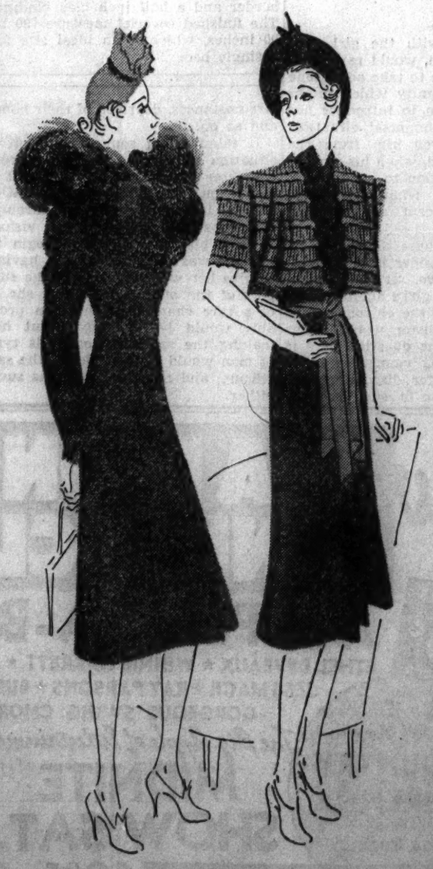

The McCall Vacation Wardrobe on display. A McCall Stylist will be here for consultation.

Fabrics, Second Floor.

$5.95

The tambourine toque—a perky design by Suzy showing Spanish influence—wears a veil to play-up to afternoon Fashion. Black, brown, navy felt combined with lustrous straw-like braid. Headsizes 21½ to 23.

Millinery, Fifth Floor.

$6.95

Hand-blocked pure dye silk prints in rich colors add a gayety to this blouse that puts it in the "party class." An adaptation of Lelong, it is beautifully detailed to mould into your skirt top and give it the illusion of a dress. Assorted prints. 32 to 38. Also at $6.95, dressy black rayon crepe skirts, high waisted and gored to complete the perfect "cocktail" costume.

Blouses, Fourth Floor.

$3.50 pair

Imported French suede slip-ons, severely classic, dominate the glove wardrobe of every well-groomed woman. Soft and feminine, expertly made to flatter your hands. The most important costume colors—black, white, brown, beige, gray, green, dubonnet.

Gloves, First Floor.

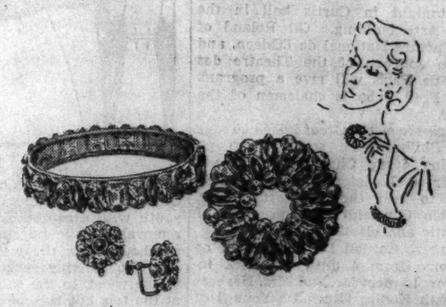

$2 to $5

A rich, exciting Paris fashion that decrees such sparkle at neck and wrist and ear. This colorful jewelry with simulated aquamarine and peridot stones can make the simplest tailored frock take on a Paris-in-Spring look. Priced according to piece. $2 to $5.

Jewelry, First Floor.

$5

Tailored yet dressy, this corded bag plays a dual role. Small enough to handle easily, yet roomy enough for your gadgets. Smart enough to match your favorite costume in chic, to complement it in color—black, brown, dubonnet, navy. Smaller sizes, $3.

Handbags, First Floor.

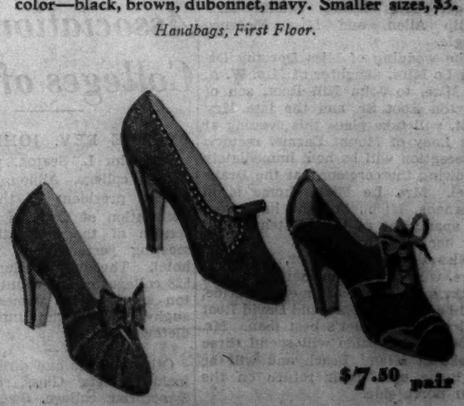

$7.50 pair

Gabardine Rhythm Step shoes are big news for Spring. They're highly decorative without being too elaborate for daytime wear. And don't forget Rhythm Step shoes have famous invisible Rhythm treads that make you feel as if you're walking on clouds. In the group you'll find black, brown, and blue.

Shoe Section, Third Floor.

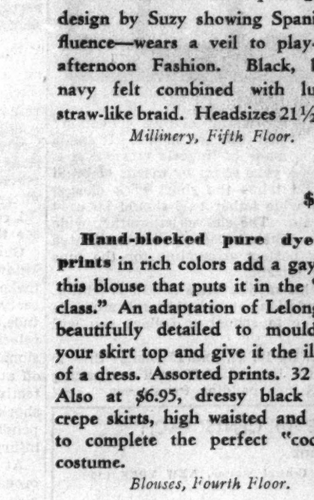

$12.95

For tea dancing, restaurant dining or that luncheon engagement downtown—this pleated-all-over Teenya frock gets the swing of it, no matter what the occasion. Of rayon sheer crepe, Debutone rose, navy or black. Sizes 11 to 17.

Teenya Shop, Fourth Floor.

$119.50

Special! The silver fox collared coat that has been so important all season appears here in a slim youthful style priced far below regular. Perfect for afternoon, not too dressy for street. Black only. 12 to 18. Other specials at $98.

Better Coats, Fourth Floor.

$25

The bolero basic is a dressy afternoon fashion that will carry on into spring. With the jacket off, the dress can vary its degree of dressiness by the accessories it uses. Navy with pottery blue, black with pottery rose, rayon sheer crepe. 12 to 20.

Misses' Better Frocks, Fourth Floor.

CARSON PIRIE SCOTT & CO

Today for Children, Hobby Horse Singing Luncheon, Served from 11 until 2.

Little Tea Room, Eighth Floor.

(SECTION TWO)
SPORTS MARKETS
WANT ADS

Chicago Daily Tribune
THE WORLD'S GREATEST NEWSPAPER

a bungalow
may be only your dream now. You can bring it closer to reality by following the offers of fine homes in Tribune want ads.

SATURDAY, JANUARY 22, 1938. *** 17

BRADDOCK'S RALLY WINS DECISION OVER FARR

MICHIGAN MEETS NORTHWESTERN FOR BIG 10 LEAD

Illinois Goes to Ohio in Other Game.

Tonight's Schedule

Loyola at Chicago.
Michigan at Northwestern.
Illinois at Ohio State.
Marquette at Michigan State.
Butler at Notre Dame.

BY WILFRID SMITH.

Northwestern's basketball team, which tonight will complete the first half of its Western conference schedule, must whip Michigan in Patten gymnasium, if it wishes to remain in first place. If defeated the Wildcats will drop to third place with Michigan leading by a half-game over Purdue, which does not resume its campaign until it entertains Indiana on Feb. 5.

Until Michigan was trounced by Wisconsin last Monday night, the Wolverines seemed on the road to Big Ten supremacy. Many now believe that the Big Ten championship can be won by the team finishing with nine victories and three defeats.

Until the Wildcats were beaten by Purdue Monday night, 37 to 26, the Wildcats had a perfect conference record in four games. Perhaps the most notable achievement by Northwestern, in view of Wisconsin's later successes, was the opening conquest of the Badgers, 47 to 38. Since then Wisconsin has beaten Minnesota, Chicago, and Michigan.

Favor Slower Attack.

Michigan and Northwestern favor the same type of offense in that each prefers a slower attack and more set plays than have been in evidence in most conference games. Michigan will have an advantage in height, for Capt. John Townsend, forward, and James Rae, center, are 6 feet 4 inches tall, and Leo Beebe, guard, is six feet one inch. Townsend is the key to the Michigan attack.

Against Wisconsin Townsend was held to one field goal and spent almost as much time on the bench as he did in the game. Wisconsin's excellent guarding and height hampered Townsend's under the basket activities. In his first three games Townsend scored 36 points.

Except for the Wisconsin game Michigan has, on comparative scores, done better than Northwestern. Ohio State, for instance, was beaten by ten points, while the Wildcats beat the Buckeyes by one.

Stand Pat on Lineup.

Northwestern will start the same five which has opened all conference games. Jake Nagode, center, is the leading Wildcat scorer with forty-six points. Jean Smith, who pairs with Capt. Fred Trenkle at forward, is second with forty points.

Mike McMichael, who appeared against Indiana for his first Big Ten contest, may get a chance tonight.

Illinois, whose greatest achievement this season was a victory over Purdue, goes to Ohio State for the only other Big Ten game on tonight's program. Although Ohio State has won only one game, the Buckeyes seemed to have found themselves against Iowa and in addition they will have some advantage in playing on their home court.

Loyola at Chicago.

Chicago meets Loyola university tonight at the Midway in its last non-conference engagement of the season. Although the Maroons have not won a conference game, and have only one major triumph, a victory over Marquette, they ended Loyola's thirteen game winning streak last winter. Loyola defeated De Paul Wednesday night and now is pointing to redeem last year's surprising reverse on the south side. De Paul whipped Chicago earlier in the year.

Wibs Kautz, who scored twenty points against De Paul and who has accounted for 122 in seven games, may not be in Loyola's lineup because of a shoulder injury. Mike Novak, Loyola's exceptional center, will be the key to Loyola's attack.

Butler meets Notre Dame tonight in South Bend. Although Butler has a victory over Michigan, the Bulldogs can scarcely be given more than an outside chance since the Irish are back in stride.

DENVER BEATS COLLEGIANS IN OVERTIME, 37-33

The Denver Safeways, National A. A. U. basketball champions, fought overtime last night to defeat the Collegians, colored members of the Windy City Basketball league, 37 to 33, in the 132d armory. Jack McCracken and Bob Gruenig each made a basket and Werner Frank sank a free throw while the Collegians were being held to one point in the extra period.

The game, which was close throughout, drew a crowd of 6,500.

In a preliminary girls' game, the Hands defeated the Turners, 28 to 21.

COLLEGIANS (33)	B	F	P	DENVER (37)	B	F	P
Gray,f	0	1	0	McCracken,f	5	1	1
Frazier,f	2	1	4	Bishop,f	2	1	3
Singleton,f	1	1	3	Colvin,f	1	1	3
Brown,c	1	1	3	Gruenig,c	5	1	3
McKinnie,g	2	2	1	Frank,g	0	3	1
Williams,g	3	3	4	Wells,g	1	2	1
Hudson,g	3	0	3				

THE GUMPS—THE FORGOTTEN MAN

BIM MUST HAVE SOFTENING OF THE BRAIN- HIS LATEST MOVE TOPS 'EM ALL!
FOR HEAVEN'S SAKE! WHAT NOW?
HE'S GOING TO ESTABLISH A MILLION DOLLAR TRUST FUND FOR THAT BABY!
WHAT? A MILLION DOLLARS???
WELL, I NEVER!
THE OLD SAYING- "BLOOD IS THICKER THAN WATER" DOESN'T APPLY IN THIS FAMILY! THAT OLD PELICAN NEVER THOUGHT OF PROVIDING FOR MY FUTURE!!!
JAN. 22
GILS ED SON
Reg. U. S. Pat. Off.: Copyright, 1938, by Chicago Tribune-N. Y. News Syndicate, Inc.

In the Wake of the News

BY ARCH WARD.

BOB DOAK, one of Florida's best amateur golfers, is the son of Bill Doak, former Pittsburgh pitcher, who is now a golf pro at Bradenton, Fla. . . . When a banquet guest asked Hank Greenberg of the Tigers what he thought about when facing Lefty Gomez, the Detroit slugger replied: "Nothing. If I stop to think the ball has gone by for a strike." . . . Art Ross of the Boston Bruins was the first National league manager to withdraw his goalie to get six forwards on the ice for a last minute rally. . . . When Frankie Frisch got up to conduct an open forum at a fathers and sons banquet in Pelham, N. Y., the first question came from a juvenile wit in the back of the house, who asked: "Who won the National league pennant last year?" . . . Mr. and Mrs. Paul Runyan and Mr. and Mrs. Frank Walsh are rated the best dancing teams among pro golf's families. . . . Bob Thomson, the former soccer player with the Chicago Brickies, suffered a fractured skull while representing the Forfar Celtics in Scotland a few weeks ago. . . . The Hollywood Turf club's new track will have accommodations for 1,200 horses. . . . Ted Canty, widely known sports announcer, recently caught a blue marlin, 8 feet 2 inches long, weighing 140 pounds, while fishing near Miami. . . . Tony Kitchin, former American canoe champion, who was one of the best golfers in the old Washington Park club, is living in Los Angeles. . . . He is 75 years old, but recently shot nine holes at the Brookwide course in 40.

Hank Greenberg.

Frank Walsh.

The Central Intercollegiate conference has changed its name to the Central Collegiate. . . . The C. C. C. indoor track championships will be held at Notre Dame March 12 and the outdoor at Marquette June 3. . . . Johnny Adams, America's leading jockey last year, is free lancing at Santa Anita after a try at various stables. . . . The field in the British open golf tournament, to be played at Deal, England, next summer, will be reduced to 40 players for the last 36 holes. . . . Similar reduction of big fields is being planned for American tournaments, to give the stars more elbow room. . . . Alabama, which opens its 1938 schedule against Southern California, hasn't lost an opening football game since 1904. . . . Doc Bagley, who discovered Gene Tunney, says Henry Armstrong is as good as, if not better than, Terrible Terry McGovern.

Encyclopedia Americana.

Gossip Plant: Tea.
—Frances R.

* *

Bright Sayings.

I am not much to look at, but I have acute indigestion. —Genio.

* *

Civic Uplift.

One of the boys in the office, who lives in Rock Island, forgot to turn on the tail lights last night when he parked his car in front of his home, and he was fined a buck. He tried hard to talk his way out of the fine, but to no avail. Upon leaving the station he said to the police judge: "Well, it's worth a dollar to know that a cop really was in our neighborhood. I have lived there five years and it's the first time a policeman ever passed my home."
—H. H. S.

* *

Their Way of Getting Even.

A woman boarded a street car and, handing the conductor a ten dollar bill, smiled sweetly and said, "I'm so sorry, but I don't have a dime." And just as sweetly the conductor smiled back and said, "Don't worry, lady, you'll have 99 of them in a minute."
—Eddie Drake.

* *

What's in a Name?

Cutter and Nick are loop barbers.
—Hugh Tellum.

* *

Crowding the Hero Bench.

When he tried to kiss me I didn't say, "None of your lip, young man."
—Helen Jane.

* *

Dumbbell Pome.

Here lies the body of William Jay,
Who died maintaining his right of way;
He was right, dead right, as he sped along,
But he's just as dead as if he'd been wrong.
—Baron Bill.

* *

Daffy Riddles.

What is the difference between a duck? Each of its hind legs is both alike. —Chief Oshkosh.

The Barber.

I've heard him praise the New Deal,
I've heard him run it down;
I've heard him talk on taxes
And how to run this town.
He knows what's wrong with business,
It's Capital, he shouts;
But then I've also heard him
When it's labor that he flouts.
I've heard him lash a player,
Then laud him to the skies.
He'll agree with any view you take,
He's a liar, but he's wise.
—Robert Blackadder.

* *

Quick Route to Fortune.

I've just invented an automobile that has no motor. Now, if I can get the darn thing to go, I'll be a millionaire. —Bobo.

* *

Versatility Brings Its Rewards.

A man visiting a country town went to the local barber for a shave. The barber's razor slipped several times and each time he would paste a small piece of paper over the cut to stop the bleeding. When the operation was over the victim handed the man a dollar bill. "Keep the change, barber," he said. "It's worth a dollar to be shaved by so versatile an artist. Why, you are a barber, butcher, and paper hanger all in one."
—Seven of Paduke.

* *

Now You Know What Happens.

Mailmen are becoming too darned careless. I mailed a contribution to your column last week, and I know they lost it, because it was never printed. —Wallace Finke.

* *

The Wake Depends
Upon Its Friends.

* *

This May Save the Party.

Read where a man in Pekin, Ind., has hens that lay double yolk eggs. Page the Republican national committee. "Two Yolks in Every Egg." What a slogan to replace the one about two cars in every garage!
—E. J. Knox.

I'd Like to See:

Some one strike up an acquaintance. A cute bug's ear. Some one smell a rat. Some one kill time.
—Trixie.

Ten Years Ago Today—Charles Delpier of Detroit won the men's senior Silver Skates in the twelfth annual Derbies at Washington park. . . . Jeannette Jacobson of Henry playground won the girls' senior Silver Skates. . . . Red Grange's Yankees defeated Benny Friedman's team, 9 to 7. . . . Anders Haugen won the ski meet at Ogden Dunes, Ind.

GABBY HARTNETT IS A COACH NOW; HE'LL CATCH, TOO

Move Surrounds Grimm with 4 Man Faculty.

BY IRVING VAUGHAN.

Charles Leo [Gabby] Hartnett now is a player and coach, officially speaking. The dual rôle mapped out for the portly catcher's seventeenth big league season was revealed yesterday when he sauntered into the Cubs' offices and deposited the papers covering his 1938 employment.

One of the contracts covers salary as a catcher. The other sets forth how much he is to receive as a coach, a new job for him. The amounts were not made known. Splitting the pay into two classes is part of Owner P. K. Wrigley's idea to let the veteran go into retirement by degrees during the coming season.

Success of the scheme is based on the expectation that Ken O'Dea, knowing that he is ticketed for the first string job, will be able to show that he is worthy of the promotion.

Lots of Help for Grimm.

With Hartnett as a coach, Professor Charles Grimm will be surrounded by a four man faculty, a new high for a big league club. Whether all the advisers will be retained is doubtful. No. 1 man in the ranks of the assistants is Tony Lazzeri, who was signed by the Cubs after he received his unconditional release from the world champion Yankees last October. Like Hartnett, Lazzeri intends to do a little playing if and when opportunities arise. Other members of the board of strategy are John [Red] Corriden and Roy Johnson.

Another contract delivered in person yesterday bore the signature of Outfielder Tuck Stainback, who has been flitting about the country in the rôle of a gum salesman. Stainback will report at the training camp with the second squad March 3 and promptly start trying to nail down one of the two outfield jobs for which there are six other candidates.

Mr. Mungo Again.

The ascension of Larry McPhail to the job of business manager of the Brooklyn Dodgers has put a different slant on the Cubs' job of completing the much discussed deal for Van Lingle Mungo, the fire balling right hander. McPhail's demands for the big fellow probably will be entirely different than the propositions set down at various times by the Brooklyn club in the last two months. McPhail now is flirting with the Cardinals, presumably with the idea of taking Dizzy Dean off the hands of the St. Louis club.

The last offer made to Brooklyn by the Cubs involved four players and cash. The deal never reached the point where the amount of money to be paid was brought up for discussion.

CARLETON IS PLEASED

Fort Worth, Tex., Jan. 21.—(AP)—James O. [Tex] Carleton needed only one look to decide he was satisfied with the contract the Chicago Cubs offered him today. He said two hours after receiving it that he would sign and return it.

"They gave me a good raise and I'm satisfied," was his comment. The Cub righthander won 16 games and lost 8 last season.

John Seys, Cub Vice President, Suffers Relapse

John O. Seys, vice president of the Cubs, was reported in a dangerous condition yesterday in Edgewater hospital. Seys was removed from his home Tuesday when pneumonia developed and Thursday night was placed in an oxygen tent. His condition was greatly improved yesterday morning, but he suffered a relapse in the afternoon and a heart stimulant was administered. Late last night a slight improvement was noted.

A Braddock Punch That Helped Beat Farr

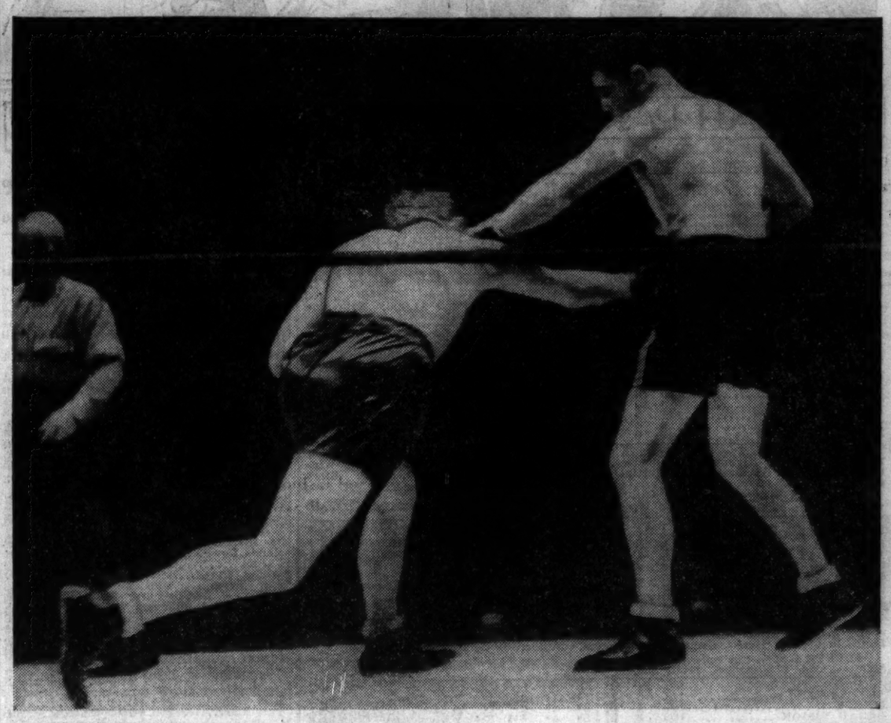

Jimmy Braddock (right) swings a left to Tommy Farr's face as the Welshman attempts a body punch during last night's bout at Madison Square Garden. After getting the worst of it in the early stages Braddock finished powerfully to win a ten round decision. [Associated Press Wirephoto.]

College Basketball

LAST NIGHT'S RESULTS.

Michigan Normal, 38; Armour Tech, 29.
Iowa Teachers, 29; South Dakota State, 18.
Kalamazoo, 39; Hope, 37.
Calvin, 42; Olivet, 31.
Oshkosh, 48; Platteville, 25.
River Falls, 38; La Crosse, 35.
Georgia, 42; Chattanooga, 18.
Arkansas, 59; Rice, 37.
Alma, 41; Hillsdale, 31.
Franklin, 47; Evansville, 22.
Illinois Normal, 32; De Kalb, 30.
Luther, 49; Dubuque, 31.
Parsons, 38; Iowa Wesleyan, 25.
Missouri, 43; Iowa State, 34.
Georgetown, 50; Pittsburgh, 47.
Carbondale, 40; St. Viator, 34.
Simpson, 35; Iowa Central, 32.
Moorhead, 41; Duluth, 37.
Princeton, 53; North Carolina, 32.
La Grange Jr., 50; Thornton Jr., 27.
Missouri, 43; Iowa State, 34.
Texas A. & M., 33; Texas Christian, 30.
Utah, 49; Wyoming, 47.
Colorado, 48; Denver, 34.
Aberdeen Teachers, 52; Rapid City, Mines, 36.
Eau Claire, 46; Stout, 30.
Bradley, 36; Monmouth, 21.
Hibbing Junior, 28; Eveleth Junior, 25.
Gustav Adolphus, 33; St. Olaf, 25.
Stevens Point, 39; Whitewater, 37.
Northern [Mich.] Teachers, 46; Michigan Tech, 29.
Desales, 34; Ferris, 32.
Youngstown, 36; Thiel, 26.
Wittenberg, 72; Muskingum, 30.
Findlay, 61; Ohio Northern, 58.
Bowling Green, 48; Kent State, 32.
Macomb, 48; Eureka, 26.
Tulane, 37; So. W. Louisiana, 30.
St. Thomas [Pa.], 35; Mount St. Mary's, 17.
Doane, 44; Nebraska Wesleyan, 33.
Anderson, 33; Oakland City, 32.
Southern California, 40; U. C. L. A., 30.
California, 47; Stanford, 44.
Oregon, 69; Montana, 43.
Idaho, 41; Washington, 30.
Valley City, 29; Jamestown, 22.
Manchester, 59; Indiana Central, 18.
Detroit, 54; Hawaiian All-Stars, 41.
Albion, 60; Adrian, 43.

Andy Scrivani Knocks Out Babe Nunez in 4th Round

Hollywood, Cal., Jan. 21.—[Special.]—Andy Scrivani, former Chicago C. Y. O. lightweight champion, knocked out Babe Nunez, Ontario, Cal., Mexican, in the fourth round of their scheduled six round bout here tonight. The knockout came after 1 minute and 35 seconds of the fourth round. Nunez came out of his corner still groggy from a nine count knockdown received in the third round and was floored by a terrific right. Referee Mashy Callahan didn't even bother to count, carrying the unconscious Nunez to his corner.

DiMaggio Says 'No' to $25,000; Ruppert Firm

New York, Jan. 21.—[Special.]—Joe Di Maggio became a holdout today when he refused to sign a contract which called for $25,000—a boost of $10,000 over his 1937 pay.

The Yankee slugger not only refused the offer, but walked from his meeting with Owner Ruppert without arranging for a future conference. According to Ruppert, the $25,000 figure is his final offer.

Their conference, held this morning at the Ruppert brewery with Business Manager Ed Barrow in attendance, was comparatively brief. Di Maggio, who arrived there at 10 o'clock, spent more time in the waiting room than in Ruppert's office. He sat there nearly three-quarters of an hour and remained in conference with Ruppert barely twenty minutes.

Joe Isn't Talkative.

Di Maggio would say little to newspaper men other than that he did not sign. Col. Ruppert told press representatives of the amount of the offer and of its finality, and took the occasion also to deny that Joe previously had been signed to a $25,000 contract.

Di Maggio, who received $15,000 last year, was offered $18,000 on the first contract submitted to him. This is reported to have been increased to $20,000 and then to $25,000 during the morning's conference. Joe was quoted some days ago as expecting $30,000.

Barrow announced that the veteran Pitcher Pat Malone had received his unconditional release, and that a deal had been made with Newark for Joe Gordon, who is expected to succeed Tony Lazzeri at second base.

IT'S IN THE BLOOD

San Francisco, Cal., Jan. 21.—(AP)—Dissension of the Di Maggios became a unanimous family affair today. All three of the brothers are baseball holdouts. Vince Di Maggio, outfielder of the Boston Bees and the oldest of the ball playing brothers, said today he was not satisfied with the contract he had received.

Vince thus joined his more famous brother, Joe, of the Yankees, and his less noted kid brother, Dominic, of the San Francisco Seals, in the holdout parade.

MOORE SIGNS WITH CARDS

St. Louis, Mo., Jan. 21.—[Special.]—Dizzy Dean, Johnny Mize, and Joe Medwick may be missing from the St. Louis Cardinals' 1938 fold, but a visitor to the Cards' office today assured them of the services of a dependable outfielder. He was Terry Moore, who dropped in to sign his contract for the approaching season.

They're All Gay in Jim Braddock's Dressing Room

New York, Jan. 21.—(AP)—They had Jim Braddock's dressing room ready for morgue duty tonight but Braddock came back to turn it into a hilarious, almost delirious, meeting place.

So excited following his thrilling triumph over Tonypandy's Tommy Farr that he couldn't speak for a few minutes, Braddock was almost mobbed as he burst into his dressing room. Foremost among the greeters was Joe Di Maggio, star young New York Yankee outfielder, who lost his poker face for once. Joe hugged and even kissed the exultant Braddock.

"I won it myself, didn't I?" shouted Braddock. "Sure, I knew it was close, but I still had enough steam to roll down that home stretch. Maybe they should call me Young Jim Braddock after all. Farr is a good fighter and he can hit. But I won and I'm ready to fight any one Gould says."

Over in Farr's room all was dreary and a bit stormy. When he first entered Farr shouted madly: "I was bloody well robbed," but his ghost writer, a fellow who challenged newspapermen to fisticuffs, shut Tommy up until just before he put on his overcoat and stalked madly—and heartbrokenly—out of the dressing room.

"I'm confused," he said. "Guess I'll quit fighting and go back to the mines. If I can't win a fight like that, why, it's no use fighting, I guess."

Fight Decisions

At New York—James Braddock beat Tommy Farr [10]; Bob Tow beat Eddie Hogan [8]; Jorge Brescia beat Jack McCarthy [6]; Stanley Hasrato beat Bobby Milsap [6]; George Masselli beat Dick Hogan [4]; Johnny Rossi beat Emil Calcagni [6].
At Rainbo Fronton — Jackie Wilson beat Varias Milling [10]. George Van Der Hayden beat Johnny Helstrom [6]. Russel Nyberg beat Johnny Rock [4], Tony Di Pasquale and Mike Osher drew [4], Georgie White beat Joe Richards [4], Joe Tambe beat Sonny Batson [4].
At Philadelphia, Pa.—Sammy La Forte beat Al Brown [10].
At Phoenix, Ariz.—Henry Armstrong knocked out Frankie Castillo [3].
At Hollywood, Cal.—Andy Scrivani knocked out Babe Nunez [4].
At San Francisco, Cal.—Phil Burbaker knocked out Frankie Simms [7].

Carbondale Teachers' Five Defeats St. Viator, 40 to 34

Carbondale, Ill., Jan. 21.—(AP)—Carbondale Teachers scored a 40 to 34 victory over St. Viator in an Illinois Intercollegiate conference basketball game tonight. Carbondale led 25 to 22 at the half. Max Parsons, Carbondale forward, was high scorer with 13 points.

EX-CHAMPION POUNDS FOE IN 9TH AND 10TH

17,369 Watch Fight in Garden.

BY JIMMY POWERS.
[Chicago Tribune Press Service.]

New York, Jan. 21.—Old Jim Braddock summoned all the strength he could manage into his ageing limbs here tonight and came from behind to pound out a sensational ten round decision over Tommy Farr while a crowd of 17,369 stood on its chairs in Madison Square Garden and roared its delight.

Braddock was behind going into the ninth round, but he put on a gallant rally to take the decision. The action was so furious that at the final bell the two men stood toe to toe and slugged so enthusiastically they had to be pried apart by the referee and a brace of seconds from Braddock's corner.

Decision Angers Farr.

Farr was so angered by the decision that he refused to shake hands with Braddock and stalked down the steps out of the ring, leaving his bathrobe draped on the ropes behind him.

There were no knockdowns and most of the time the two men mauled each other in a semi-crouch. But something awakened Jim late in the evening, for he suddenly launched a succession of stinging left hooks and ripping right uppercuts.

Braddock, fighting for the first time since he was knocked out by Joe Louis last June 22, was cuffed and thumped for eight rounds. His left side was raw and his left ear was cut. He was craftily saving himself for a grand stand finish, however, and his strategy worked to perfection.

How They Voted.

Referee Johnny McAvoy gave four rounds to Braddock, four rounds to Farr, and two rounds even. But McAvoy voted for Braddock on the grounds that he won his rounds by decisive margins. Judge Lecrone gave six rounds to Braddock and four to Farr. Judge Lynch gave six rounds to Farr and four to Braddock.

Financially the bout was all the promoters could expect, gate receipts totaling $80,645.23.

Farr piled up points in the first two rounds, Braddock being slow and apparently easy to hit. Farr circled and crouched, pecking away at Braddock's stomach and occasionally firing a looping, overhead right to the jaw. It was one of those blows that cut Jim's ear.

In the third round Farr sank two low hooks below the belt. Referee McAvoy awarded the round to Braddock after his warnings were ignored by the Welshman. Braddock stopped midway in the round to remonstrate with Farr and wigwagged him to keep his punches higher. Then he beckoned the Briton to wade in and fight.

Braddock Lands Punches.

Braddock landed some effective punches in the fourth but the battle swung the other way in the fifth when Farr put on a spurt and became the aggressor. In this session Farr's nose began to bleed. In the sixth Braddock slugged Farr into a corner and bullied him against the ropes. It was showy, but little damage was done.

Farr stepped up the pace to take the seventh. His legs were stronger and he circled and weaved, causing Braddock to flounder and shoot wild rights.

Farr continued his pace, hustling and bustling through the eighth. Braddock continued to stand flat-flooted in the ring center, waiting to whip his uppercut into action.

Braddock Takes Offensive.

Braddock came out aggressively for the ninth. Abandoning his flatfooted stance, he moved in and out of range, circled his rival, and began to land blows with both hands. Farr grew surprised, then confused. He rushed in with head lowered, only to be nailed by right uppercuts or left hooks. He was belted to the ropes.

Through the tenth round also Braddock sustained that pace. He knew he had to take that last round decisively to have a chance. Though he didn't have much speed left, he pounded into Farr and outpunched the Briton at every exchange.

Perhaps This Was a Better Battle than Braddock's

New York, Jan. 21.—[Special.]—Preliminaries on the Farr-Braddock boxing card in Madison Square Garden tonight were spiced by a series of ringside fist fights between Ed Van Every, boxing writer for the New York Sun; Jack Miley, a syndicate reporter, and Jimmy Powers, sports editor of the New York News.

The cause of the fight was a series of columns written by Powers entitled, "Snow Mike and the Seven Dwarfs." Result: A draw.

Cleveland Rams Sign Three Ohio State Players

Columbus, O., Jan. 21.—(AP)—Buzz Wetzel, general manager of the Cleveland Rams, National professional football league team, said tonight he had signed three Ohio State university players for the coming season. They are Charles Ream and Fred Crow, ends, and James R. Miller, half back.

Armstrong Adds Another Knockout to Long String

Phoenix, Ariz., Jan. 21.—(AP)—World Featherweight Champion Henry Armstrong made it 28 knockouts out of 29 of his last professional fights tonight when he added the name of Frankie Castillo, Los Angeles, to the list in the third round of a scheduled ten round overweight bout before a crowd of 2,500.

GOLDEN GLOVES BOXERS GIVEN PHYSICAL TEST

Parade Before Doctors for Two Hours.

The first group of Chicago's Golden Gloves boxers last night reported at Trafton's gymnasium for physical examinations and assignment to the four sectional tournaments which will be held in Chicago before the opening of the Tournament of Champions.

For more than two hours a steady procession of amateur boxers passed before the examining physicians, registered with the Central association of the A. A. U., and then received their tickets of admission and instructions for the Chicago meets.

Choose Sections.

Last night's boxers were permitted to choose the section in which they wished to compete. Boys were registered for the west side tournament, which opens Feb. 9 at the Madison Athletic club, for White City, Marigold Gardens, and for the north side tournament at Loyola university.

Both Novice and Open division boxers were included in the examinations.

The second examination will be Monday night at the Catholic Youth Organization gymnasium, 31 East Congress street. C. Y. O. boxers only will be examined.

Examine 302 Entries.

Entries which have been received in the last few days now are being assigned to the third physical examination, which probably will not be until Jan. 31, although the officials have not set this date.

Three hundred and two appeared for last night's examinations. Only fifteen were rejected. The west side had the greatest representation with fifty-nine. The south section was next with fifty-four.

Best looking prospects in the open division included Andrew Fillmore, Savoy Athletic club featherweight; Earl Gibson, lightweight, of 2319 Jackson boulevard; Joe Kacmarek, 135 pounder, of 1650 West Huron street; Billy Gillespie, heavyweight, of 1829 Summerdale avenue; Orlando Trotter, Savoy light heavyweight, and Joe Matula, 1937 novice middleweight winner.

Packs a Punch.

Matula is representing the Polish Roman Catholic union. He has scored fourteen knockouts in twenty-three bouts in the last year and has graduated into the open class. He will compete as a light heavyweight in the northwest sectional tournament at Marigold. Joe showed his punching prowess by knocking out all three of his opponents to win a tournament at Davis Square park, 45th and Paulina streets, last July. He is employed in the meat curing department of Wilson & Co. at 40th street and Ashland avenue.

Harry Sobotnik, 6454 South Mozart street, was heaviest of last night's candidates. Harry, west section heavyweight winner in 1935, weighed in at 219 pounds. He is 6 feet 1 inch tall.

Edgar Plume, 21 year old novice heavyweight, journeyed the 26 miles from Matteson, Ill., to pass his physical test for competition at White City Feb. 17. He is employed as a gas station attendant at Cicero avenue and the Lincoln highway.

Rudy Devich, runner-up to Sigmund Licocki of the Catholic Youth organization for the novice light heavyweight title at Chicago Stadium in 1936, was another to qualify as an open division entrant in the heavyweight class.

Ten members of the C. Y. O. reported, although examinations of the organization's standard bearers is not scheduled until Monday. They included Andrew Ronto and John Mackin, flyweights; Warren Fletcher and Edwin O'Grady, bantamweights; Jerry Frazier, Edward Reddington, Phil McGoldrick, and Robert Nebs, featherweights; Frank Sherry, welterweight, and Kenneth Gardner, middleweight.

BROWN, FERRELL TIE IN BASEBALL PLAYERS' GOLF

Sarasota, Fla., Jan. 21.—(AP)—Lloyd Brown and Wes Ferrell, a pair of pitchers, tied today for medal honors in the third annual baseball players golf tournament. A third, Dizzy Dean, who said he had bet $1,000 against $20,000 he would win, didn't even qualify for the top flight.

Brown, who throws lefthanded for Cleveland, fired a 75 today for a thirty-six hole total of 148. Yesterday's leader, Wes Ferrell of Washington, put a 76 alongside his 72 of yesterday. To give the pitchers the better of any arguments, Jack Russell—formerly of Washington, Boston, and Detroit—finished third with 74—78—152.

SMILIN' JACK—FANCY DESSERT

TERRY AND THE PIRATES—A SUNDAE THAT'S THE NUTS

HIALEAH PARK FORM CHART

FIRST RACE—Three furlongs. Two year olds. Purse $800. Net value to winner, $600; second, $125; third, $50; fourth, $25.

Horse—	Wt	PP	St	¼	½	Str	Fin	Jocky	Eq odds
KATE SMITH	117	4	1	...	...	2^{2}	1½	J.Barba	.65-1
DRIVERIN	113	2	4	...	...	4^{2}	2^{3}	V.Thompson	30.25-1
SPIN ON	113	3	6	...	...	5½	3½	L.Haas	4.75-1
HANDIBOY	111	1	3	...	...	1½	4^{1}	S.Williams	21.00-1
SPANISH BUNT	117	5	2	...	...	3^{1}	5^{1}	C.Landolt	21.55-1
MARY FLORENCE	113	7	5	...	...	6^{1}	6^{3}	I.Anderson	5.70-1
MERRY MEG	113	6	7	...	...	7	7	S.Rossi	13.80-1

Time, :35 4-5. Two dollar mutuels paid: Kate Smith, $3.30 straight, $2.50 place, $2.20 show; Driverin, $23.00 place, $5.10 show; Spin On, $4.75 show. Winner, b. f., 2, by Black Servant-Okaybee. Owner, W. H. Gallagher. Trainer, J. L. Donovan.

SECOND RACE—Seven furlongs. Four year olds and up. Purse $1,000. Net value to winner, $700; second, $150; third, $100; fourth, $50.

Horse—	Wt	PP	St	¼	½	Str	Fin	Jocky	Eq odds
MARTIN BARTON	112	2	8	9^{3}	9½	5^{3}	1^{1}	J.Longden	20.15-1
HIGHOMAR	116	7	5	6^{1}	6^{3}	2h	2h	P.Ryan	2.60-1
MUSICAL JACK	109	1	2	1^{1}	1^{1}	1½	3^{2}	R.Dean	2.65-1
JUDGE LEER	116	8	1	5½	5h	3^{2}	4^{1}	T.P.Martin	4.80-1
MARITION	114	9	7	8^{3}	8^{3}	4^{1}	5^{3}	N.Wall	4.85-1
BLUE KING	110	3	10	10	10	10	6^{1}	V.Thompson	88.70-1
BONSOIR	113	10	4	7h	7½	9^{1}	7^{2}	I.Hanford	9.60-1
FLYING VICTORY	114	5	9	4h	4^{1}	8½	8½	G.Haines	27.35-1
SAY DO	112	4	3	2½	2h	6h	9h	I.Anderson	36.45-1
REGULA BADDUN	107	6	6	3½	3h	7½	10	H.Mora	68.50-1

Time, 1:26 1-5. Two dollar mutuels paid: Martin Barton, $42.30 straight, $11.50 place, $4.90 show; Highomar, $4.50 place, $2.90 show; Musical Jack, $2.80 show. Winner, b. g., 7, by Sir Barton-Ada Martin. Owner, A. G. Tarn. Trainer, same. Start good.

THIRD RACE—Six furlongs. Four year olds and up. Purse $1,000. Net value to winner, $700; second, $150; third, $100; fourth, $50.

Horse—	Wt	PP	St	¼	½	Str	Fin	Jocky	Eq odds
DISTRACT	115	1	2	1h	1½	1½	1h	M.Sarno	2.45-1
LADFIELD	115	8	6	5½	6^{2}	2½	2^{2}	J.Stout	2.90-1
FERRYBOAT	115	4	8	6^{3}	5^{1}	3^{1}	3^{3}	E.Arcaro	12.45-1
CROWNING GLORY	118	3	3	4½	3h	4^{2}	4^{3}	T.May	12.15-1
PATCHPOCKET	113	5	5	7^{10}	7^{3}	6h	5^{4}	R.Eccard	5.10-1
SAUNDERSTOWN	113	7	1	3½	4h	7^{4}	6h	J.Longden	5.60-1
LEGENDA	105½	3	4	8	8	8	7^{3}	A.Schlenker	14.05-1
MAYRO	103	6	7	2h	2½	5½	8	H.Keppler	25.80-1

Time, 1:12. Two dollar mutuels paid: Distract, $6.90 straight, $3.30 place, $2.80 show; Ladfield, $4.20 place, $3.30 show; Ferryboat, $5.70 show. Winner, ch. g., 5, by Distraction-March Hare. Owner, G. T. Hanna. Trainer, L. A. Brusie. Start good.

FOURTH RACE—One mile. Three year olds. Purse $1,000. Net value to winner, $700; second, $150; third, $100; fourth, $50.

Horse—	Wt	PP	St	¼	½	Str	Fin	Jocky	Eq odds
AKEHURST	111	2	1	1^{1}	1^{2}	1h	1h	F.Scheih	8.85-1
LOVICK	109	1	3	2h	2^{2}	2^{2}	2^{2}	M.Sarno	3.40-1
BROAD VISION	105	3	5	5h	4h	3½	3½	V.Thompson	14.35-1
ETHELMONT	107	9	8	9	7^{4}	5^{2}	4h	J.Longden	22.00-1
PASSABLE	112	4	7	7^{3}	5^{3}	4^{3}	5^{4}	J.Lynch	4.30-1
SOUGHT AFTER	101½	6	2	3^{4}	3^{1}	6^{3}	6^{5}	H.Mora	1.55-1
JULIUS CAESAR	108	8	9	8h	8^{2}	7^{3}	7^{3}	P.Roberts	13.15-1
DOHOEV	104½	7	6	6h	6^{3}	8^{6}	8^{10}	K.McCombs	48.55-1
MOON'S MISSION	101	5	4	4h	9	9	9	H.Keppler	116.05-1

Time, 1:39 3-5. Two dollar mutuels paid: Akehurst, $19.70 straight, $7.10 place, $5.10 show; Lovick, $4.30 place, $4.40 show; Broad Vision, $6.80 show. Winner, br. c., 3, by Philippi-Venus. Owner, Medway Stable. Trainer, G. Alexandra. Start poor.

FIFTH RACE—Seven furlongs. Three year olds. Purse $1,100. Net value to winner, $775; second, $175; third, $100; fourth, $50.

Horse—	Wt	PP	St	¼	½	Str	Fin	Jocky	Eq odds
HI CLIFF	106	6	5	4^{2}	4^{2}	2½	1½	R.Dotter	8.65-1
POSTERITY	115	1	1	2h	2h	1½	2^{4}	W.D.Wright	5.30-1
DRIFT ALONG	110	5	3	5^{1}	5h	4^{5}	3^{6}	C.Kurtsinger	4.10-1
ACES WILD	107	8	2	3^{3}	3^{3}	3^{1}	4^{3}	P.Roberts	1.00-1
OUR KETCHAM	115	3	7	7^{8}	6^{8}	5^{3}	5^{4}	J.Longden	40.80-1
MIGHTILY	112	4	8	8	8	7½	6^{4}	P.Ryan	21.05-1
MAEAYRES	107	2	4	1h	1h	6^{3}	7^{6}	N.Wall	14.95-1
MIXED WEATHER	105	7	6	6h	7^{4}	8	8	V.Thompson	42.70-1

Time, 1:25 2-5. Two dollar mutuels paid: Hi Cliff, $19.30 straight, $8.60 place, $6.40 show; Posterity, $5.70 place, $3.90 show; Drift Along, $3.70 show. Winner, ch. c. 3, by Carlaris-High Orpheline. Owner, S. H. Fairbanks. Trainer, W. H. Hosea. Start good.

SIXTH RACE—One mile. Four year olds and up. Purse $1,200. Net value to winner, $850; second, $200; third, $100; fourth, $50.

Horse—	Wt	PP	St	¼	½	Str	Fin	Jocky	Eq odds
BRUSH HOOK	113	2	3	3^{2}	3^{2}	1½	1^{1}	E.Arcaro	2.15-1
STUBBS	100	1	1	1^{3}	1^{3}	2^{2}	2½	H.Mora	1.60-1
FRANCESCO	108	4	4	4^{2}	4h	4^{2}	3h	C.Kurtsinger	9.20-1
FINANCE	119	5	2	2^{3}	2^{4}	3^{3}	4^{2}	W.D.Wright	3.85-1
BOOTLESS	113	3	5	5	5	5	5	J.Renick	7.60-1

Time, 1:37 2-5. Two dollar mutuels paid: Brush Hook, $6.30 straight, $2.90 place, $2.40 show; Stubbs $3.20 place, $2.40 show; Francesco, $2.80 show. Winner, ch. g., 5, by Sickle-Nedna. Owner, Greentree stable. Trainer, J. M. Gaver. Start good.

SEVENTH RACE—One mile. Four year olds and up. Purse $1,000. Net value to winner, $700; second, $150; third, $100; fourth, $50.

Horse—	Wt	PP	St	¼	½	Str	Fin	Jocky	Eq odds
ABSCONDER	109	5	1	2h	2^{2}	2^{4}	1h	H.Mora	31.90-1
BUILDING TRADES	116	4	2	1^{1}	1h	1h	2^{1}	E.Arcaro	8.65-1
ASYOUWERE	113	1	7	7	7	5^{2}	3^{1}	J.Longden	8.95-1
BUTTERMILK	105	6	4	4h	5^{2}	3½	4½	A.Clutter	2.60-1
WHITE GINGER	115	7	5	3^{1}	3^{1}	4½	5½	A.Schlenker	4.20-1
PRINCE SADOR	110	2	6	6^{6}	6^{3}	6^{1}	6^{6}	D.West	6.85-1
BAIN MARIE	105	3	3	5h	4^{1}	7	7	G.Seabo	2.50-1

Time, 1:38 4-5. Two dollar mutuels paid: Absconder, $65.80 straight, $17.00 place, $7.20 show; Building Trades, $8.00 place, $4.50 show; Asyouwere, $5.80 show. Winner, b. g., 5, by Challenger II.-Elopement. Owner, S. W. Block. Trainer, F. A. Ross. Start good.

EIGHTH RACE—One mile and one-eighth. Four year olds and up. Purse $1,000. Net value to winner, $700; second, $150; third $100; fourth, $50.

Horse—	Wt	PP	St	¼	½	Str	Fin	Jocky	Eq odds
PEACEFUL	114	3	2	2½	2½	1^{4}	1^{3}	C.Kurtsinger	7.30-1
ATONEMENT II.	114	11	8	4^{3}	4^{2}	2^{3}	2^{3}	E.Arcaro	8.80-1
HEARTEASE	114	2	1	3½	3h	3^{3}	3^{3}	T.May	16.85-1
PEPPER PATCH	109	6	5	7^{2}	7½	6^{3}	4^{3}	M.Sarno	6.10-1
TOUCHE	106	8	9	8½	5½	5^{1}	5h	H.Mora	16.05-1
ESCOLEE	109	5	10	9^{3}	8^{3}	7^{2}	6^{2}	A.Schlenker	1.15-1
STARWICK	109	10	11	11	11	8½	7^{2}	H.Romaine	15.65-1
MISS TAD	115	4	3	1^{1}	1½	4^{1}	8^{1}	F.Scheih	21.95-1
POMPISH	106	1	4	6h	6h	9^{1}	9½	K.McCombs	74.60-1
ANACREON	109	9	6	5^{2}	9h	10^{10}	10^{10}	S.Williams	20.20-1
HIGH BAY	109	7	7	10^{8}	10^{8}	11	11	A.Schmidl	133.95-1

Time, 1:53 2-5. Two dollar mutuels paid: Peaceful, $16.50 straight, $8.50 place, $7.00 show; Antonement, $10.20 place, $6.20 show; Heartease, $10.70 show. Winner, ch. m., 5, by Rustic-Quietude. Owner, A. E. Webber. Trainer, A. G. Marchant. Start good.

Hold Interleague Trap Shoot at Exmoor Today

The third interleague trap shoot of the season will be held at the Exmoor Country club this afternoon. Teams from the Glen View, Onwentsia, South Shore, and Exmoor will compete.

GOLDEN GLOVES

Please enter me in the eleventh annual Golden Gloves amateur boxing tournament sponsored by the Chicago Tribune Charities, Inc.

Print name and address plainly with pencil. Check your weight class and division, novice or open.

☐ OPEN DIVISION
☐ NOVICE DIVISION

☐ 112 pound class ☐ 147 pound class
☐ 118 pound class ☐ 160 pound class
☐ 126 pound class ☐ 175 pound class
☐ 135 pound class ☐ Heavyweight

Name ....
Street ....
City ....
Club (if any) ....
Age Number of Previous Bouts ....

Mail application to Wilfrid Smith, Sports Department, Chicago Tribune, Chicago, Ill. You will receive instructions for medical examination by mail. Entries close Jan. 30.

Daily Doubles

HIALEAH.
Kate Smith and Martin Barton........$69.60

FAIR GROUNDS.
Miss Lizzie and Oh Boy..............$46.40

FAIR GROUNDS ENTRIES.

FIRST RACE—Purse $800, claiming, 4 year olds and up, 6 furlongs:

*Hueu	105	Chancer	112
*Bareback	105	Royal Broom	104
*Moisson	107	*Yule Star	107
*Getalong	101	*Calculator	104
Bartering Kate	111	Me O My	116
*Proprietary	99		

SECOND RACE—Purse $700, claiming, 4 year olds and up, 6 furlongs:

*Just High	114	*Khar Fair	114
*Lucky Color	110	*Surprise Box	110
Leros	119	*Drombo	114
*Palm Island	110	*Jack Greenock	110
Inscona	119	*Between Bells	105
Just Dun	110	*Belle Elan	109
*Golden Fate	110	Idle Elf	115
Jim McConnell	115	*Sage Girl	105
*Terrier	110	*Roberta	105

THIRD RACE—Purse $700, claiming, 3 year olds, 1 mile and 70 yards:

Bracye Jackson	107	Vintage	107
*War Jest	102	Mad Kerry	112
Honey Roll	112	*Gold Satin	102
*Waka	111	*Prince Alex	111
Miss Lampley	107	*Coloration	102
*Hands Down	102	*Georgie Porgie	107
*Facula	102	*Countess Flora	102
*Which Blond	102	*Neil Jay	107
*Fair Tura	106		

FOURTH RACE—Purse $800, allowances, 3 year olds, 1 mile and 70 yards:

†Dolly Val	100	†Howdoino	100
Imperial Scout	105	Bunny Baby	114
Powers Gouraud	105	Sir Ally	105
Star Flower	114	Abanico	100
Pedant	100		

†B. Hernandez and J. Emery entry.

FIFTH RACE—Purse $1,000, handicap, 3 year olds and up, 6 furlongs:

†Miss Dolphin	114	†Reaping	112
‡Yule Star	100	§Good Omen	101
‡Loafer	108	Lady Montrose	110
Fore	103	Lucky Ducky	108
§Buster Boy	107	Leading Article	121
White Cockade	109		

†Mrs. A. M. Creech entry.
‡E. Drillion entry.
§Miss L. C. White entry.

SIXTH RACE—Purse $2,500, added, handicap, 3 year olds and up, 1 1-16 miles:

Hope Eternal	115	Zevson	112
Eastport	104	Caravel	97
Trouper	100	†Professor Paul	114
Dead Calm	106	Waxwing	116
Our Count	103	Somali	98
White Cockade	107	Miss Saxon	98
Prince Torch	104	Leading Article	112
†Cristate	98	Virginia J.	102

†Mrs. J. Chesney entry.

SEVENTH RACE—Purse $800, claiming, 4 year olds and up, 1½ miles:

Gold Spray	109	Vin Noir	104
Bland Hilltop	99	*Mad Career	99
*Corker	109	*Idle Money	99
*Lake Shore	99	The Break	108
Glasby	114	Old Field	104
Sandwrack	108	Scout Azure	114
*Baboo	103		

EIGHTH RACE [substitute—Purse $700, claiming, 4 year olds and up, 1 mile and 70 yards:

Attauquechee	112	Overlap	112
*Spanish Red	107	*Busy Daughter	105
*Hokuao	107	Furled Flag	115
*General Boy	107	*Playdema	105
Knave	112	*Raymeta	102
*Peter J. Peel	110	*Dame Grundy	105
*Creole Beauty	102	Computer	115
*Potterton	110	*Long Count	105
*Rustic Joe	110	*Threatening	110

NINTH RACE [Substitute]—Purse $700, claiming, 4 year olds and up, 1 mile and 70 yards:

Pay Check	112	*Merovech	110
Wichita Man	112	*Captain Logan	110
*Almarine	105	*Night Flower	105
Night Ray	110	Tight Wad	112
*Felwyn	105	*Sweet Tokalon	105
*Out of Step	110	*Southern Miss	105
Impeach	112	Brass Monkey	115
Technocracy	115	*Kuvera	110
*Top Way	110	*Eli Weir	107

*Apprentice allowance claimed.

SANTA ANITA ENTRIES.

FIRST RACE—Purse $1,200, claiming, 4 year olds and up, 1⅛ miles:

Donald Duck	108	*Heroakel Conard	104
*Fair Cynthia	107	*Bonamour	112
Dr. Spoon	114	Bonynge	110
Good Politician	117	Unkle Tom	110
Little Kiev	108	Leap	108
Rare Ben	117	Hisway	117

SECOND RACE—Purse $1,200, claiming, 4 year olds and up, 1 1-16 miles:

Ancestral	108	Real Clear	115
Boston Brook	118	McCarthy	114
*Below Zero	104	Make And Break	112
*Onus	110	*Danfield	111

THIRD RACE—Purse $1,200, 4 year olds and up, 6 furlongs:

Dolaway	103	Sahri II.	108
Keene Jack	118	High Lark	118
Bubblesome	116	Patriotic	120
Time Flight	120	Air Chute	118

FOURTH RACE—Handicap, purse $1,200, 3 year olds and up, 1 mile:

Pompa	115	Farquhar	104
Green Flame	105	Seacliff	107
Wild Land	106	King Royale	104
Lloyd Pan	110	Lady Florise	109
Orra	104	Deer Fly	105

FIFTH RACE—Purse $1,200, 4 year olds and up, 7 furlongs:

Coramine	107	Top Row	117
Gleeman	108	Handle Cross	109
Capt. Cal	108	Brown Jade	110
Dogaway	118	Woodberry	115

SIXTH RACE—Purse $5,000, the Santa Susana stakes, 3 year old fillies, 6 furlongs:

First Kiss	111	Roseretter	109
Mam Lindy	111	Soigne	109
Tropic Isle	106	She's Right	106
Minulus	109	Pondosa	111
Midwick	111	Donna Leona	114
Royal Rhapsody	106	Floragina	111
Sky Lanty	116		

SEVENTH RACE—Purse $1,500; the Matador, grade B handicap, 4 year olds and up, 1 1-16 miles:

Advocator	110	Fresno	116
†Sweepalot	116	Searover II.	107
Grey Count	109	Star Shadow	118
Little Nymph	105	†Erin Torch	117
High Vote	110	Count Atlas	110

†Dixiana entry.

EIGHTH RACE—Purse $1,200, claiming, 4 year olds and up, 2 miles:

Flag Cadet	108	Ozana	100
Melody Lane	103	Star Simon	113
Golden Nut	108	Redress	107
Package	111	Fogarty	108
Malicious	116	Brown Hills	104
Almac	108	Fandan	117

SANTA ANITA PARK RESULTS.

FIRST RACE—Purse $1,000, maiden 2 year old fillies, three furlongs. [Straightaway course]:
*Bruja, 118 [Bessy].......33.40 9.00 9.20
†Viragin, 118 [Steffen].... 3.20 3.20
*Ciencia, 118 [Balaski].... 9.20
Time, 0:33 4-5. Bla Blah, Captive Bird, Dont Forget, Outdone, Grey Nurse, Bostonian Lady, Green Jade, Little Fingers, Mad Sue, †Wafer, and Quick Gold ran.
*King ranch entry. †Valdina farm entry.

SECOND RACE—Purse $1,200, claiming, 4 year olds and up, seven furlongs:
Star Singer, 100 [F.Jones] 5.40 4.00 2.80
Silver Palm, 103 [J.G.Wil'n] 5.40 3.40
High Martin, 113 [Bailey] 4.00
Time, 1:26 4-5. Berenda, Double Trouble, Emir, Beau Thor, San Lu, The Tribesman, Contaction, and The Darb ran.

THIRD RACE—Purse $1,200 claiming, 3 year olds, 6 furlongs:
Battling Kate, 112 [Rob't'n] 9.80 5.60 4.00
Purse Strings, 111 [Wilson] 8.20 4.60
Kumreigh, 111 [Brammer] 4.00
Time, 1:12 3-5. Free Child, Blue Sheets, Sextus, and Honey Car ran.

FOURTH RACE—Purse $1,200, 3 year olds and up, 6 furlongs:
Palatine Maid, 111 [Ro't'n] 6.80 3.60 3.00
Boniluna, 111 [A. Gray].. 3.00 2.80
Denbigh, 116 [R. Jones].. 3.60
Time, 1:13. San Leandro, Sistina, Voltdait, Dolicia Boy, and King Royale ran.

FIFTH RACE—Purse $1,200, claiming, 4 year olds and up, 6 furlongs:
Cosette, 105 [J. Bailey].. 5.40 3.00 2.60
St. Stephens, 117 [Jones].. 2.80 2.40
Illeanna, 112 [Sena]..... 3.20
Time, 1:12 1-5. Hi-Hun, Keokee, Royal Reigh, Steelworker, and Bartlett ran.

SIXTH RACE—Purse $1,500, San Diego handicap, allowances, 4 year olds and up, 1 mile:
War Fellow, 113 [Rob'son]..7.00 7.40 4.20
Your Honor, 113 [Bram'r] 9.60 5.40
Cisneros, 115 [Maschek].. 3.80
Time, 1:39 4-5. Lt. Greenock, Our Reigh, Kandahar, and No Dice ran.

SEVENTH RACE—Purse $1,200, claiming, 4 year olds and up, 1 1-16 miles:
Dunlin Lady, 110 [McCl'k] 12.20 6.60 5.40
Idle Along, 103 [Jones].. 8.40 7.40
Erla, 103 [Wilson]....... 12.80
Time, 1:48 1-5. Rolodo, Topsy Omar, Church Call, Torobang, Lady Valorous, Noranda, and Pharolar ran.

EIGHTH RACE—Purse $1,200, claiming, 4 year olds and up, 1 1-16 miles:
Broadwink, 103 [Jones]...20.80 9.40 6.00
M. Caroline, 100 [Wilson].. 9.60 6.00
Bazen Way, 107 [Gribble].. 6.60
Time, 1:47. Lady Democrat, Lady Sage, Lone Cloud, Young Agnes, Byrdine, Recoatna, and Valina ran.

HIALEAH PARK ODDS & JOCKIES

FIRST RACE—Purse $1,000, claiming, 4 year olds and up, 1⅛ miles:

Horse	PP.	Wt	Jocky	Odds.
One Chance	2	118	E. Arcaro	4-1
Blackthorn	1	113	K. McCombs	2-1
Centennial	8	110	No boy	4-1
Tut Tut	12	110	T. May	15-1
Babwrack	11	113	J. Longden	10-1
Trujillo	10	105	F. Schieh	10-1
Jackie D.	9	110	J. Stout	8-1
Last Harvest	3	102	V. Thomp'n	30-1
Judge Hasten	4	105	W. F. Ward	12-1
Jay Bee Jay	5	102	S. Williams	30-1
Bob Charlie	6	107	N. Wall	30-1
Thursland	7	110	S. Young	10-1
Later On	11	113	P. Roberts	12-1
Motley	12	108	M. Sarno	3-1
Peedeeque	3	113	S. Young	4-1
Chance King	10	108	A. Clutter	10-1
Harpen Belle	2	103	H. Mora	15-1
Army and Navy	5	113	W.D.Wright	10-1
Hose	4	108	J. Renick	20-1
Midas	7	112	A. Schmidl	8-1
Mardromel	8	108	I. Anderson	20-1
Play Chance	9	109	S. Renick	15-1

SECOND RACE—Purse $1,000, allowance, 3 year olds, 7 furlongs:

Horse	PP.	Wt	Jocky	Odds.
Pharacase	1	118	I. Anderson	5-2
Crimea	3	118	S. Renick	12-1
Darby Duke	8	118	No boy	30-1
At Play	12	118	J. Stout	6-1
Some Count	7	118	N. Wall	15-1
Dan Cupid	4	118	E. Arcaro	4-5
Temple Fall	6	112	G. Seabo	30-1
Miss Damara	10	107	P. Ryan	30-1
Flying Lee	2	113	C. Kurts'ger	20-1
Boggle	5	112	J. Renick	15-1
Cal Rainey	9	118	A. Cooper	20-1
Swiftgold	11	107	F. Kelly	30-1

THIRD RACE—Purse $1,000, claiming, 4 year olds and up 1¼ miles:

Horse	PP.	Wt	Jocky	Odds.
Inscription	1	108	A. Schlenker	2-1
Vitox	5	108	H. Mora	10-1
Georgia Meaden	2	97	S. Williams	30-1
Bold Pirate	10	102	H. Keppler	5-1
Great Shakes	8	110	J. Murray	30-1
Blind Sage	3	102	W. F. Ward	15-1
Javamocha	4	105	A. Schmidl	4-1
Master Beau	6	110	C. Swain	30-1
Dignitary	11	108	M. Sarno	15-1
Speedy Skippy	7	110	F. Schlenk'r	20-1
Our Major	9	102	A. Cutter	8-1
Berry Patch	12	100	W. C. Huff	8-1

FOURTH RACE—Purse $1,000, claiming, 4 year olds and up 6½ furlongs:

Horse	PP.	Wt	Jocky	Odds.
Fraidy Cat	7	119	C. Kurts'ger	7-10
Great Haste	4	119	J. Stout	5-2
Mansco	5	109	T. May	6-1
Jair	3	111	C. Bierman	10-1
Bachelor	2	111	H. Mora	20-1
Terpischore	6	104	A. Cutter	10-1
Holl Image	1	109	K.McCombs	30-1
Talked About	8	111	I. Anderson	12-1
Lost Battalion	9	107	N. Wall	20-1

FIFTH RACE—Purse $1,200 handicap, 3 year olds and up 1 mile:

Horse	PP.	Wt	Jocky	Odds.
Sparta	2	113	C. Kurtsinger	3-1
Tempestuous	4	119	C. McTague	5-1
Palamede	1	109	S. Young	10-1
War Minstrel	3	113	W. D. Wright	2-1
Bow and Arrow	5	111	J. Renick	8-1
Macriel	6	107	N. Wall	3-1

SIXTH RACE—Purse $3,000 added, Hialeah Stakes, 3 year olds, allowance, 6 furlongs:

Horse	PP.	Wt	Jocky	Odds.
Bourbon King	9	120	C. Kurtsinger	4-1
Now Then	4	120	W. D. Wright	8-1
Co-Sport	7	116	R. Doter	4-1
Lawrin	6	114	L. Haas	2-1
Huskie Boy	2	116	J. Rencik	6-1
Polyata	10	111	N. Wall	12-1
Catalysis	8	115	E. Arcaro	12-1
Joe Schenck	1	116	L. Haas	2-1
Devils Mate	3	111	G. Seabo	10-1
Mythical King	5	114	P. Ryan	15-1

SEVENTH RACE—Purse $1,000 claiming, 4 year olds and up, 1½ miles:

Horse	PP.	Wt	Jocky	Odds.
Mill Pond	3	115	W. D. Wright	8-1
Dormido	2	107	M. Sarno	15-1
Mauritius	4	115	E. Arcaro	4-5
Jezreel	6	105	No boy	4-1
Briny Deep	1	107	W. F. Ward	20-1
Stack Arms	8	110	A. LoTurco	8-1
Bombastic	5	102	H. Mora	20-1
Black Mischief	7	110	F. Schieh	8-1

EIGHTH RACE—Purse $1,000, claiming, 4 year olds and up, 1¼ miles:

Horse	PP.	Wt	Jocky	Odds.
Whichaway	6	113	R. Dotter	10-1
Copper Tube	1	111	G. Seabo	4-1

FAIR GROUNDS RESULTS.

FIRST RACE—Purse $800, claiming, 3 year olds, 6 furlongs:
PurpleWrack, 102 [M'l'che] 16.60 6.80 4.40
Low Cuts, 103 [Browh'st]. 5.00 3.20
Pandonna, 109 [Lowe].... 4.00
Time, 1:12 4-5. Maepop, Bob C., Nymph, and Howdoino ran.

SECOND RACE—Purse $700, claiming, 4 year olds and up, 5½ furlongs:
Miss Lizzie, 106 [N'd'rse] 10.40 5.20 3.80
Zekiel, 116 [Vedder]..... 3.80 3.00
†Overshoes, 116 [Fields].. 5.20
Time, 1:06 2-5. Sadie F., Transen, †Nim, †Allegory, Tarping, Royal Bob, Just Ahead, Raymond, and Irene's Bob ran. †Field.

THIRD RACE—Purse $700, claiming, 3 year olds and up, 6 furlongs:
Oh Ray, 112 [Nodarse].... 10.20 4.80 3.80
Good Cheer, 107 [Conley]. 5.00 3.60
Idolatry, 113 [O'Malley].. 8.00
Time, 1:14. Empress Yvonne, Good Dame, Blazing Torch, Jacob's Ladder, Waterplay, †Young Bill, †Linnie Kate, †Hoosier Friend, and Freeburg Roy ran. †Field.

FOURTH RACE—Purse $700, claiming, maiden 2 year olds, 3 furlongs:
Sir Marlboro, 114 [Cornay] 7.40 4.20 3.40
Eselo, 111 [Melocha]..... 40.40 19.80
Big Ned, 114 [O'Malley].. 7.20
Time, 0:36. Neat Play, †Witchswall, †Just Too Sweet, Silver Flo, Emma H., †Domanio, Adoress, Dr. Betty, and Liberty's Love ran. †Field.

FIFTH RACE— Purse $700, claiming, 4 year olds and up, 1¼ miles:
AlbertD., 112 [R.L.Vedder] 8.20 4.00 2.80
Move After, 110 [Grill].. 5.40 3.40
Gallant Pat, 109 [Berger]. 2.60
Time, 1:54 3-5. Sister Jean, Spearulus, Tiempo, World Traveller, and Bogertin ran.

SIXTH RACE—Purse $800, claiming, 4 year olds and up, 1 1-16 miles:
Lady Federal, 108 [Rich'd] 5.80 3.20 2.60
Catomar, 102 [R. Vedder]. 4.60 3.40
Descrter, 113 [V. Nodarse] 2.60
Time, 1:46 1-5. Combahee, Bright Lad, Rosselli, Rams Head, O'Bantam, and Swift Lad ran.

SEVENTH RACE—Purse $700, claiming, 4 year olds and up, 1 mile and 70 yards:
Lone Hand, 111 [Le Blanc] 6.40 4.00 3.40
Union, 106 [Krovitz]..... 5.00 3.60
Ricciardo, 111 [Gardelle].. 11.80
Time, 1:45 2-5. Mouse Trap, Cablegram, *Gustavia, *Maddest, Reckless, Scout Lass, *Spickeen Nocturnlabe, and Hey Flirt ran. *Field.

TODAY'S SELECTIONS

HIALEAH, MIAMI, FLA.
[Fast.]

1—One Chance, Blackthorn, Centennial.
2—Pharacase, Crimea, Darby Derby.
3—Inscription, Vitox, Georgia Meaden.
4—FRAIDY CAT, Great Haste, Mansco.
5—Sparta, Tempestuous, Palamede.
6—Bourbon King, Now Then, Co-sport.
7—Mill Pond, Dormido, Mauritius.
8—Wichaway, Copper Tube, Later On.

FAIR GROUNDS, NEW ORLEANS, LA.
[Fast.]

1—Hueu, Bartering Kate, Chancer.
2—Leros, Drombo, Inscona.
3—Facula, Mad Kerry, Waka.
4—Hernandez entry, Pedant, Star Flower.
5—Reaping, White Cockade, Leading Article.
6—White Cockade, Hope Eternal, Leading Article.
7—IDLE MONEY, Vin Noir, Old Field.
8—Furled Flag, Long Count, Rustic Joe.
9—Felwyn, Impeach, Captain Logan.

SANTA ANITA, LOS ANGELES, CAL.
[Fast.]

1—Hisway, Good Politian, Rare Ben.
2—McCarthy, Boston Brook, Make and Break.
3—High Lark, Time Flight, Keene Jack.
4—POMPA, Lloyd Pan, Lady Florise.
5—Dogaway, Woodberry, Top Row.
6—First Kiss, Sky Lanty, Donna Leona.
7—Star Shadow, Sweepalot, Searover II.
8—Fandan, Golden Nut, Malicious.

Strays Keep Chicago Dog Pound Filled

BY BOB BECKER.

Crossbred dogs, unlicensed, unmuzzled, and not properly cared for, are filling the municipal pound and causing trouble for owners of purebred dogs.

Robert Forejt, poundmaster, recently showed us the numerous dogs of mixed breeding which have been picked up by the four city dog trucks. There were 180 dogs in the pound when we visited it. Only six of these were purebreds and just two were licensed.

It's the stray dogs roaming the streets that spread rabies and distemper and bite children, according to Forejt. He says that owners of good dogs do not allow their pets to run free, but keep them under control.

Strays Held 30 Hours.

Dogs held at the pound are of two classes, strays and biters. Dogs which have bitten some one are held in separate cages. These dogs are kept for 15 days to see if they have symptoms of rabies. After 15 days they are reclaimed by the owners or are destroyed. Stray dogs picked up on the streets, if they have bitten no one, are held one full day before being destroyed. City regulations permit the destruction of dogs not called for within 24 hours after being picked up, but dogs usually are held at the pound for at least 30 hours, in order to give owners more time to reclaim their pets.

It is significant, Mr. Forejt said, that only about 10 per cent of these stray dogs are reclaimed, proving that the dog catchers are picking up a lot of homeless strays.

No Rabid Dogs This Year.

"If dog owners care for their pets they know where they are and miss them as soon as they disappear," Forejt stated. "Then they call the dog pound. But most owners of stray dogs never know where their dogs are and therefore don't miss them when they're gone."

During 1937 a total of 26,121 strays were picked up and only 2,754 were reclaimed.

The dog pound has not had a rabid dog since Jan. 1, indicating progress in the campaign against the disease.

WILSON VICTOR OVER MILLING IN TEN ROUNDS

Jackie Wilson, Pittsburgh feather weight, defeated Varias Milling in a ten round bout in Rainbo Fronton last night. The decision of Referee Phil Collins and Judges Rube Met and William A. Battye was unani mous. Wilson weighed 125¼ pound and Milling 128½. Milling receive a cut on his forehead in the eighth round.

In the six round semi-final Georg Van Der Hayden, South Bend ligh weight, conquered Johnny Helstron of Rogers Park. In other matche Russell Nyberg beat Johnny Rock Georgie White whipped Joey Rich ards, Joe Tambe trimmed Sonny Ba son, and Tony Di Pasquale and Mik Osher went four rounds to a draw.

Milt Aron, Chicago welterweight will be matched to meet the winne of the eight round fight betwee Remo Fernandez of Los Angeles an Tony Petroskey of Muskegon, Mich in Marigold Gardens Monday. Thi was announced yesterday by Co Promoters Irving Schoenwald an Jack Begun. No date has been se as yet. The Fernandez-Petroske bout shares headline honors with a eight round match between Henr Schaft of Des Moines, Ia., and Ton Zale, Gary middleweight.

Art Oliver, 1936 American Olympi Golden Gloves heavyweight champion and Jack Fargo of Winnetka hav been matched for eight rounds i Rainbo Fronton next Friday. . . . The Illinois boxing commission ha cleared the way for Mique Malloy t promote a show in the Stadium Feb 18 featured by the Chicago debut o Henry Armstrong.

Max Baer is preparing to leav California next Thursday for wrestling refereeing tour in Okla homa before heading for New York where he fights Jim Braddock March 11. Buddy Baer, brother of the for mer heavyweight king, battles Gun nar Barlund in Manhattan March 4 . . . Billy Cepak is attempting to ar range a ten round bout between Max Marek and Chester Palutis in Cicero stadium Feb. 4. —F. M.

Paging the Movie Stars!

430 CASH PRIZES! $5,000 TO BE PAID!

No. 19—Chicago Tribune—"Paging the Movie Stars"

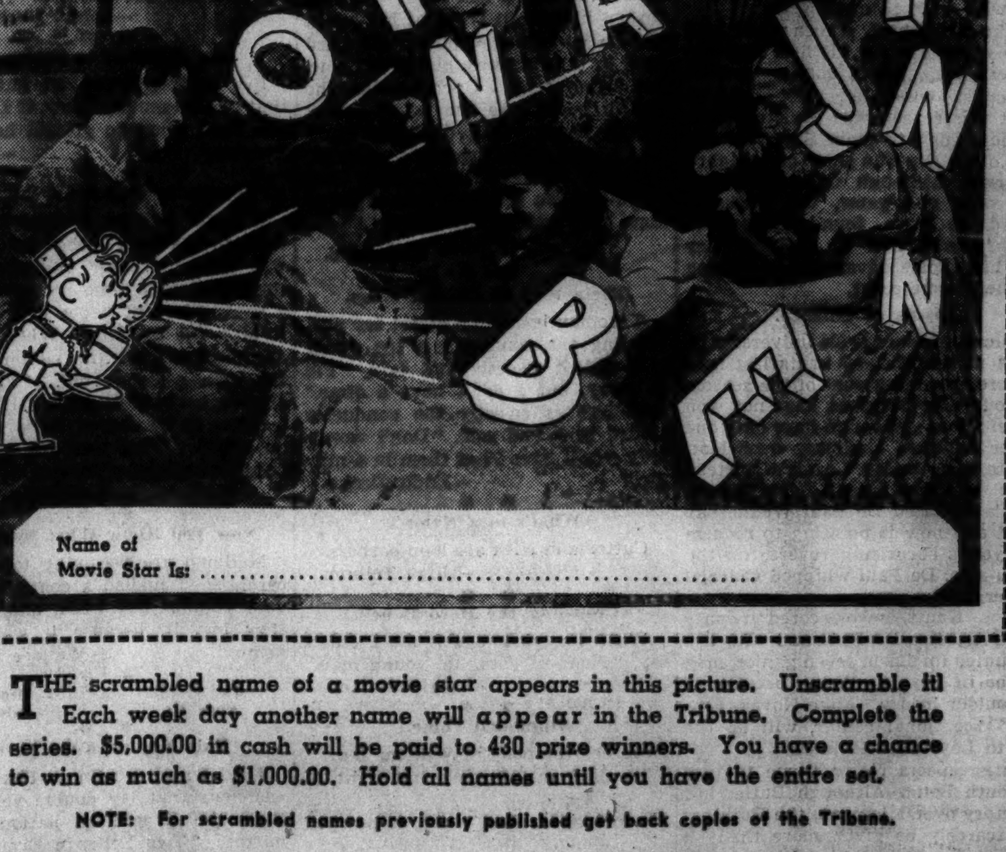

Name of Movie Star Is: ....

THE scrambled name of a movie star appears in this picture. Unscramble it! Each week day another name will appear in the Tribune. Complete the series. $5,000.00 in cash will be paid to 430 prize winners. You have a chance to win as much as $1,000.00. Hold all names until you have the entire set.

NOTE: For scrambled names previously published get back copies of the Tribune.

THE PRIZES

First Prize	$1,000.00
Second Prize	500.00
Third Prize	250.00
Next 2 Prizes—$100 each..	200.00
Next 5 Prizes— 50 each..	250.00
Next 10 Prizes— 25 each..	250.00
Next 100 Prizes— 10 each..	1,000.00
Next 310 Prizes— 5 each..	1,550.00
TOTAL—430 Prizes.....	$5,000.00

FOR NAME NO. 20 GET MONDAY'S

Chicago Tribune
WORLD'S GREATEST NEWSPAPER

For home delivery, telephone your local newsdealer or notify the Tribune

THE RULES

WHO CAN ENTER? This game is open to everybody—men, women, boys, and girls everywhere—except employes of the Chicago Tribune and members of their families.

WHAT TO DO? Every week day a picture containing the scrambled name of a movie star will be published until 36 have appeared. Unscramble the name. Use every letter in the picture. Write or print the name on the line provided, or on any piece of paper. Hold all answers until you have the complete set of 36. DO NOT SEND THEM IN SEPARATELY.

WHERE TO SEND? Mail your entry by First Class Mail to "Movie Stars," Chicago Tribune, P. O. Box 1718, Chicago, Illinois. With your entry send a letter giving your name and address and telling in 50 words or less, who is your favorite movie star and why. Letters will be considered only in the event of ties in naming the stars. Entries must be in the office of the Chicago Tribune by midnight, 12 days after Name No. 36 has appeared.

BASIS OF AWARDS. Entries will be judged by a committee appointed by the Chicago Tribune. Entrants agree that the judges' decisions will be final. Awards will be paid to the persons who send in the nearest correctly solved, complete sets of unscrambled names. Neither handwriting nor elaborateness will count. In case of ties, duplicate awards will be paid.

LEO AND LOYOLA SENIORS TRIUMPH IN CATHOLIC RACE

Loyola, De La Salle and St. Mel Juniors Win.

The Leo seniors defeated Mount Carmel, 30 to 28, last night to take the undisputed south section lead in the Catholic league basketball race, and Loyola upset Weber, 37 to 27, to permit St. George's seniors to go into a tie with Weber for the lead in the north section race.

St. George whipped Fenwick, 46 to 15, for its third victory in four starts. Leo's triumph was its fourth against no defeats. Mount Carmel's setback was its first of the season and dropped it out of a first place tie with the Leo quintet.

Loyola, St. Mel Win.

Loyola and St. Mel remained in a deadlock for the north section junior lead, each scoring its third victory against no losses. Loyola routed Weber, 34 to 22, while St. Mel was shading St. Patrick, 20 to 18. De La Salle held its south section lead with a 35 to 26 victory over Catholic of Joliet.

Chicago public high school junior and senior leaders, with one exception, triumphed on yesterday's thirteen game program. The Sullivan junior quintet was the only ranking entry to fall, going down before Lane, 50 to 27, in a north section contest.

Calumet Seniors Win.

Calumet's seniors won their second game in three starts in the south section race, defeating Parker, 31 to 28, in an overtime battle. After leading for most of the way, Calumet was forced to come from behind in the final minutes to send the game into overtime. Baskets by Glickauf and Burke and Condon's free throw clinched victory for Calumet in the extra period.

The Evanston quintets, Suburban league leaders, took a double defeat at the hands of Morton, the frosh-soph team falling, 18 to 15, and the heavyweights, 25 to 20.

SENIORS.

CALUMET [31].	B	F	P	PARKER [28].	B	F	P
Burke,f	1	2	1	Conry,f	1	0	4
Glickauf,g	1	0	2	Gill,f	2	0	4
Condon,c	3	6	1	Carpenter,c	1	3	0
Sieg,g	0	0	0	Wagenberg,g	2	3	0
Fusco,g	1	2	2	Black,g	0	1	3
Tebbins,f	0	1	0	Jorgenson,f	4	0	3
Johnson,f	1	0	3	Wilson,f	2	0	3
Sims,g	2	3	1				

MORTON [25].	B	F	P	EVANSTON [20].	B	F	P
Jurovic,f	4	0	3	Van Petten,f	1	0	0
Bushalco,f	1	1	3	Knapp,f	1	5	3
Roeske,c	1	2	1	Medz'n'wski,c	0	3	2
Hapac,g	2	0	0	Gregory,g	2	1	2
Poliisak,g	3	0	3	Keller,g	1	0	0
Oral,f	0	0	3	Simon,f	0	1	0
Pupelis,c	0	0	1				

LEO [30].	B	F	P	MT. CARMEL [28].	B	F	P
Keehan,f	0	0	0	Morse,f	1	2	2
Tunney,f	3	1	3	McCallum,f	4	1	0
Hanchey,c	4	2	0	Butler,c	2	3	0
Rowan,g	4	0	1	Hernon,g	3	0	1
Brooks,g	0	0	3	Creevy,g	1	0	1
Patrick,f	2	1	0				

JUNIORS.

LANE [50].	B	F	P	SULLIVAN [27].	B	F	P
Hope,f	8	3	3	Walker,f	3	1	0
Fralley,f	9	0	1	Kurklander,f	4	0	2
Tulliger,c	7	2	3	Donovan,c	0	2	2
Cotton,g	2	1	1	Curtin,g	3	2	4
Malewic,g	1	0	4	Detivre,g	2	0	2
Simons,g	0	1	0				

Shawnee Water Polo Team Wins 5-3 Game

Shawnee Country club of Wilmette defeated Independence park, 5 to 3, in a water polo game at Independence park last night. Stanley Connelly, Shawnee forward, scored four goals. He is a former student at the United States Military academy.

Prep Basketball

YESTERDAY'S RESULTS.

CITY LEAGUE.

Juniors.

Austin, 39; Washburne, 17.
Calumet, 22; Parker, 18.
Amundsen, 40; Steinmetz, 38.
Lane Tech, 50; Sullivan, 27.
Senn, 30; Lake View, 30.
Roosevelt, 31; Von Steuben, 26.

Seniors.

Von Steuben, 38; Roosevelt, 21.
Austin, 39; Washburne, 21.
Calumet, 31; Parker, 28 [overtime].
Senn, 28; Lake View, 26.
Sullivan, 26; Lane Tech, 25.
Steinmetz, 61; Amundsen, 32.
Marshall, 42; Medill, 15.

CATHOLIC LEAGUE.

Juniors.

St. Mel, 20; St. Patrick, 18.
Loyola, 34; Weber, 22.
De La Salle, 35; Joliet, 26.
St. George, 54; Fenwick, 25.
St. Rita, 34; St. Ignatius, 27.
Mount Carmel, 33; Leo, 27.

Seniors.

Joliet, 31; De La Salle, 22.
St. George, 46; Fenwick, 15.
Loyola, 37; Weber, 27.
St. Mel, 26; St. Patrick, 21.
St. Ignatius, 39; St. Rita, 29.
Leo, 30; Mount Carmel, 28.

NORTHWEST CONFERENCE.

Lights.

Lake Forest, 39; Antioch, 25.
Palatine, 22; Elk, 17.
Barrington, 27; Arlington Heights, 24.
Leyden, 30; Niles Center, 18.
Grant, 26; Wauconda, 20.
Libertyville, 39; Warren, 14.

Heavies.

Lake Forest, 25; Antioch, 21.
Elk, 22; Palatine, 20. [Overtime.]
Arlington Heights, 24; Barrington, 21.
Leyden, 38; Niles Center, 29.
Grant, 37; Wauconda, 36.
Libertyville, 26; Warren, 20.

SOUTH SUBURBAN LEAGUE.

Lights.

Bloom, 29; Calumet City, 22.
Thornton, 16; Kankakee, 15.
Blue Island, 33; University High, 10.

Heavies.

Bloom, 25; Calumet City, 24.
Kankakee, 31; Thornton, 29.
Blue Island, 39; University High, 18.

SUBURBAN LEAGUE.

Frosh-Soph.

Morton, 18; Evanston, 15.
Waukegan, 26; Proviso, 9.
Highland Park, 27; New Trier, 11.

Heavies.

Morton, 25; Evanston, 20.
Waukegan, 42; Proviso, 27.
Highland Park, 40; New Trier, 29.

PRIVATE SCHOOL LEAGUE.

Lights.

Francis Parker, 20 [Harvard, 15.

Heavies.

Francis Parker, 22; Harvard, 18.

MISCELLANEOUS.

Lights.

Joliet, 24; Rockford, 23.
St. Michael, 27; De Paul, 19.
Blue Island, 17; Morgan Park M. A., 15.

Heavies.

Rockford, 45; Joliet, 19.
De Paul, 31; St. Michael, 28.
Morgan Park M. A., 33; Concordia, 32.

Bantams.

Morgan Park M. A., 14; Blue Island, 11.

GAMES TODAY.

Riverside at La Grange.
Hinsdale at Maine.
Bowers Grove at York.
Blue Island at Thornton.
Calumet City at Kankakee.

HAWKS ARE HOME, BUT THE BRUINS WILL BE HERE, TOO

BY EDWARD BURNS.

The Blackhawk management has announced that a mighty good hocky team will be in Chicago Stadium tomorrow night and that everybody is invited to come and pay, provided they don't expect too much of the home team. The good team we were just mentioning is named the Boston Bruins and the outfit is leading the National Hocky league.

As for the Hawks—they still are fine, willing young gentlemen, every last one willing to earn his pay if he only knew how. There is no dogging on the Blackhawks, according to the best confidential advices. Not as fiery as they were a while back, perhaps. But how would you feel if you had been shoved around rink after rink? Pretty downhearted, we guess.

Ah! Comes the Dawn.

The Hawks haven't won a contest in the six games they have played since they defeated the Montreal Maroons Jan. 10. Three ties in a row since that date deluded them into thinking they were rather good. Then came the dawn.

Last Sunday night the Maple Leafs defeated the Hawks, 7 to 2, making five goals in the third period. Tuesday night the Hawks were banged again, in Boston, 5 to 1, the Bruins making three goals in the last five minutes and three seconds. Thursday night the tail-end Detroit Red Wings were the whippers, 4 to 2, in Detroit, the Wings making their two-goal winning margin in the last 71 seconds of play.

Statistics show that during the six games since the Hawks won a victory Goalie Mike Karakas must have lost his paddle. In 21 games, including the last victory, earnest Mike had only 49 goals checked against him, a fair average. In 27 games Karakas has been scored against 72 times. In the six consecutive no victory string the Hawks have scored 12 goals to 23 scored against them.

The Fans Pay—and Pay.

A number of reasons have been advanced for the slump of the Hawks, but few of them cover the thought that the best hocky town on the North American continent has not been provided with a major league hocky ensemble. The fans, through their loyalty to the Hawks and their lay-it-on-the-line interest in hocky, appear to have discouraged the idea that Chicago should have a high class team. There appears to be no reason to spend a great deal of money in assembling a team when the fans will turn out in droves to see a mediocre outfit bowled over.

Although the harassed Hawks showed signs of weariness after the travel span which had them in sleeping cars seven nights out of ten, they responded to a practice call yesterday with a degree of zeal. They skated for an hour and a half and will go through another lengthy drill today.

The visit of the Bruins will be their second of the season. The Bostonese will be after their fourth straight victory over the Hawks, however.

Ross Sold on His Bruins.

Manager Art Ross of the Bruins said recently that in his opinion the great play of the Boston team this season was in a great measure due to the inspiration injected into the Bruin organization by the comeback of Eddie Shore, after a two season let down.

Manager Ross also says the present Boston team is in his opinion a greater team than his 1929-'30 unit which lost only five games in forty-four starts and which is tops so far as scoring is concerned in the league's history.

AMERICA'S CUP SAILOR TO SHOW RANGER MOVIES

Roderick Stephens Jr., a member of the afterguard on the America's cup winner Ranger last summer, will be guest of the Chicago Yacht club tonight at a lecture meeting in the Lake Shore Athletic club. Color movies will be presented by Mr. Stephens, showing the Ranger from its launching on through the cup series. Some of the movies were taken on deck during the races.

NORTH CENTRAL SWIMMERS BEAT WHEATON, 40-26

Led by Harold Henning, freshman, who won two first places, set a record in the 50 yard free style, and swam on the winning 200 yard free style medley team, North Central college defeated Wheaton, 40 to 26, yesterday in a swimming meet at Naperville.

Rodie, Stockings Win on Amateur Boxing Program

Harold Rodie, welterweight, and Stanley Stockings, lightweight, of the 124th Field Artillery armory, beat Tom McGee and Joe Law, respectively, of the Savoy A. C. in two feature five round amateur boxing bouts last night at the Madison Athletic club.

19 Nations File Challenge for '38 Davis Cup

New York, Jan. 21.—[Special.]—Nineteen countries have joined the 1938 competition for the Davis cup, it was announced today by the United States Lawn Tennis association. Entries will close Jan. 31.

A total of twenty-four countries competed last year in the battle, which finally saw the United States regain possession of the cup. The defenders will meet the survivor of the interzone play at the Germantown Cricket club, Germantown, Pa., at a date to be announced later.

Japan heads the nations which are missing from the entry list. The Japanese team challenged in the North American zone in 1937, losing to the United States in the first round.

The present entry list includes sixteen teams in the European zone, and three—Canada, Mexico, and Australia—in the American zone. The European entries include Great Britain, France, Germany, Italy, Greece, India, Austria, Rumania, Czechoslovakia, Denmark, Poland, Belgium, Holland, Switzerland, Jugoslavia, and Hungary.

The draw for the interzone bracket will be made within three days after the entries close.

BEARS, REDSKINS KEEP ON HOPING FOR A DRY FIELD

Dallas, Tex., Jan. 21.—(AP)—It rained in the Cotton Bowl stadium tonight, but the weatherman still had hopes for brighter weather before the Washington Redskins and Chicago Bears, professional football teams, clash in an exhibition here Sunday.

The Bears held their last hard workout here today and from the way Sam Francis, full back who will replace Bronko Nagurski, booted punts around, it was evident Coach George Halas was preparing for a kicking duel on a wet field.

Over at Fort Worth the Redskins had damp weather too, Coach Ray Flaherty working Slingin' Sammy Baugh on his kicking.

MICHIGAN STATE NORMAL DEFEATS ARMOUR, 38 TO 29

Michigan State Normal defeated Armour Tech's basketball squad, 38 to 29, at the 108th Engineers armory yesterday. The score was tied, 15 to 15, at the end of the first half.

MICHIGAN NORMAL [38].	B	F	P	ARMOUR TECH [29].	B	F	P
Walsh,f	6	4	0	Norkus,f	3	2	2
Casucci,f	2	1	3	Sheehan,f	0	0	0
Walker,f	0	0	0	O'Brien,f	3	1	3
Engle,c	1	0	1	Hofman,f	0	0	0
Davis,g	1	0	1	Swanson,c	4	1	2
Wenger,g	3	1	3	Brown,c	0	0	0
Cassella,g	0	0	0	Wagner,g	0	0	0
Ross,g	1	4	2	O'Connell,g	0	0	2
Squires,g	0	0	2	Scherer,g	2	0	3
Anderson,c	0	0	0	Janicek,g	0	0	0
Uriam,g	0	0	0	Henriksen,g	0	1	0
				Lurz,f	0	0	0

Referee—Wasserman [American College of Physical Education]. Umpire—Smidl [Indianapolis Normal].

NORTHWESTERN SWIMMERS WILL MEET MAROONS

Northwestern's undefeated swimming team will open its home schedule in a dual meet with Chicago at Patten gymnasium this afternoon. A wrestling match between Northwestern and Ohio State is also on the afternoon's card. Both events will start at 4 o'clock.

A water polo match between Northwestern and Chicago will follow the swimming meet. The two teams tied for the Big Ten championship last year and are regarded as leading contenders for the 1938 title.

Military, Naval Basket Teams to Play 5 Games

Five games in the championship basketball tournament of the Illinois Military and Naval Athletic association will be played tonight in the Naval armory, foot of Randolph street, by teams representing units of the Illinois National Guard, the Naval Reserve, and the Marine Reserve.

MOON MULLINS—QUIET, PLEASE!

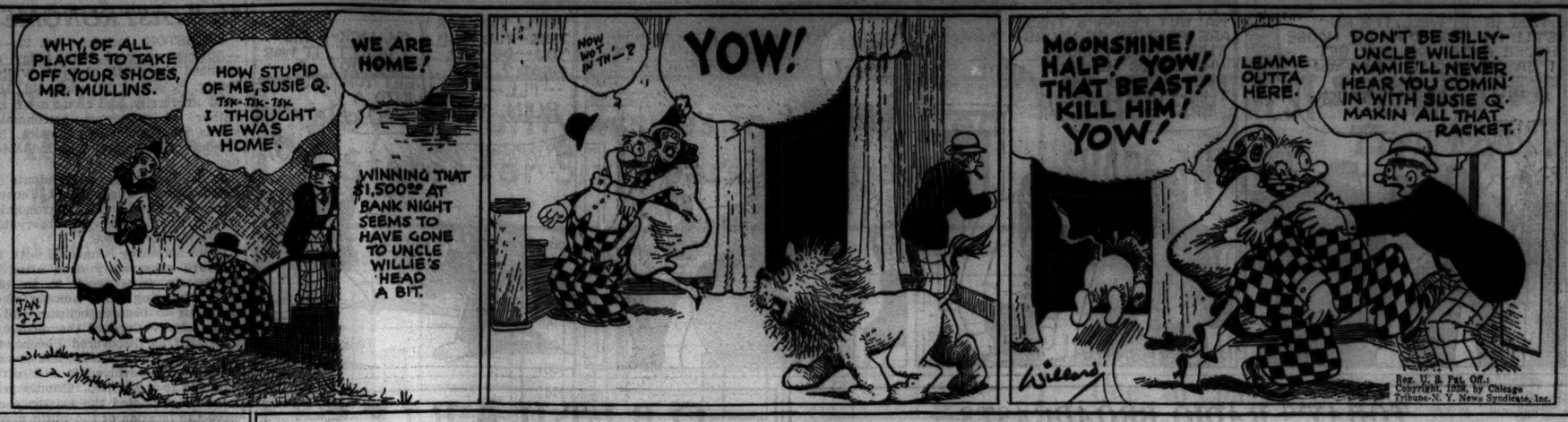
WHY, OF ALL PLACES TO TAKE OFF YOUR SHOES, MR. MULLINS.
HOW STUPID OF ME, SUSIE Q. TSK-TSK-TSK. I THOUGHT WE WAS HOME.
WE ARE HOME!
WINNING THAT $1,500?? AT BANK NIGHT SEEMS TO HAVE GONE TO UNCLE WILLIE'S HEAD A BIT.
JAN 22
NOW WOT IN TH—?
YOW!
MOONSHINE! HALP! YOW! THAT BEAST! KILL HIM! YOW!
LEMME OUTTA HERE.
DON'T BE SILLY—UNCLE WILLIE. MAMIE'LL NEVER HEAR YOU COMIN' IN WITH SUSIE Q. MAKIN ALL THAT RACKET.
Willard
Reg. U. S. Pat. Off.: Copyright, 1938, by Chicago Tribune-N. Y. News Syndicate, Inc.

DICK TRACY—Mayor Chiang

SCENE: OFFICE OF THE CHINA-TOWN MAYOR, CHIANG.
A GENTLEMAN—A DETECTIVE BY THE NAME OF TRACY.
SO?
1-22-'38
MAYOR CHIANG?
DETECTIVE TRACY! I HAVE HEARD OF YOU, BUT, UNFORTUNATELY, HAVE NOT HAD THE PLEASURE BEFORE OF SHAKING YOUR HAND.
MEANWHILE: IN A SECRET BUILDING AT THE RIVER EDGE.
SO THAT'S THE SYNDICATE'S NEW SHIP? MAN, OH MAN, SHE'S A BEAUTY!
DO YOU THINK YOU COULD HANDLE HER, BRONZENT? SHE TAKES HER FIRST TEST TRIP IN TWO HOURS.
CHESTER GOULD
Reg. U. S. Pat. Off. Copyright, 1938, by Chicago Tribune-N. Y. News Syndicate, Inc.

122d Artillery Risks Its Lead in Polo League

The lead in the Metropolitan Polo league, senior division, will be at stake tonight when the Chicago Ramblers ride against the 122d Field Artillery at the 124th Field Artillery armory.

Preceding the high goal game, the Rangers, runners up last year in the junior division, will take on Culver Military academy's team.

Two teams from the 124th Field Artillery will put on a mounted wrestling match between games.

Riding for the Ramblers will be Herb Lorber, Jim Hannah, and Steve Hammond.

Tied with the 124th Field Artillery for first, the 122d trio of Lieuts. Cliff Harrison, Art Zimmerman, and Carl Johnson can go into the lead by winning with a record of three victories and no defeats.

MARTIN, CANNON, AND McCARTHYS IN A. A. U. FINALS

William and Maurice McCarthy of the Illinois Athletic club, Central A. A. U. champions, upset Bob Quinn and John Stenson, Madison Athletic club, defending title holders, in the semi-finals of the state handball tournament last night at the Madison club. The scores in the three game set were 21-15, 16-21, 21-15.

Joe Platak, national doubles and singles champion, and Herb Jensen of Lake Shore, favorites to win the meet, were defeated by the Madison team of Dick Martin, police department and state singles title holder, and Paddy Cannon, city doubles champion. After winning the first game 21-7, Platak and Jensen dropped the next two, 14-21, 18-21.

The McCarthys and the Martin-Cannon team will meet for the title this afternoon. Last night's defeated teams will meet for third place, the game starting at 2:30.

Thru Chicago to Hot Springs ARKANSAS

Modern Sleeping Cars with compartments, drawing rooms and open sections. Air-conditioned for Winter Travel.

Fast Overnight Service
Leave Chicago 4:30 pm
Arrive Hot Springs 10:10 am

All-Expense Tours as low as $69.05 . . . Ask for Details.

Reservations and tickets at Wabash Ticket Office, 101 S. La Salle, or ask L. W. Sade, A. P. T. M., Wabash, 1620 Utilities Bldg., or J. J. McQueen, G. A. P. D., Mo. Pac. Lines, 812 Bankers Bldg.

Phone Wabash HARrison 4500

Follow the Flag WABASH MISSOURI PACIFIC LINES

"A Service Institution"

Skate Stars Race Today at Garfield Park

More than 500 entries have been received and an additional 500 may be registered before noon today for the west side park skating meet to be held this afternoon at Garfield park, Charles P. Mustard, director of park district No. 3, announced last night. Ample ice remains at the park, despite the thaw. The meet starts at 1:30 o'clock.

In the special events for men and women of the Illinois Skating association such stars as Eddie Schroeder, Olympic star and contender for national honors; Bob Heckenbach, recent winner of THE TRIBUNE Silver Skates; Tony Neberz, Ray Doersam, Eddie Stundl, Bob Sherman, and John Mesch Jr., will compete. The women's races will be dominated by Eleanor Thiel-Dyer, Elaine Bogda, Shirley Jameson, and the Swierkos sisters, Helen, who won the women's Silver Skates, and Genevieve.

A two mile open race for men of the Illinois Skating association is the feature race of the afternoon. This race will bring together Chicago's greatest pair of distance stars, Eddie Schroeder and Bob Heckenbach of the Northwest club.

Cunningham to Return to Mile Racing Tonight

New York, Jan. 21.—(AP)—Glenn Cunningham will run his first indoor mile of the 1938 season tomorrow night in the outstanding event on the Grover Cleveland track and field program at the 7th Regiment armory.

The Kansas veteran, holder of the world indoor mile record, has confined his tuneup campaign to shorter races with the exception of the Sugar Bowl mile at New Orleans, which he won in 4:13.2. He fell in the Knights of Columbus 800 meter test but came back last week to win the 1,000 yard run at the 69th regiment's games.

Cunningham will start from scratch in the limited handicap.

Ohio State Wrestlers Defeat Maroons, 14-12

Ohio State defeated the University of Chicago, 14 to 12, in a wrestling meet at Bartlett gymnasium last night. Results:

118 pounds, Varney [O.] beat Tinker [C.]; 126 pounds, Hughes [C.] beat Terrell [O.]; 135 pounds, G. Finwall [C.] beat Tuckley [O.]; 145 pounds, B. Finwall [C.] beat Mindlin [O.]; 155 pounds, Meyers [O.] beat Thomas [C.]; 165 pounds, Hudson [O.] beat Lehnhardt [C.]; 175 pounds, Valors [O.] beat Boehn [O.]; heavyweight, Downes [O.] threw Wilson [C.], 2:30.

Hillman's

5 Complete Liquor Departments

28 W. Washington St. near State | In Sears at State and Van Buren | 4631 Broadway at Wilson | In Sears, Homan and Arthington | In Sears, 63rd and Halsted

Three Kings 3-YEAR-OLD STRAIGHT BOURBON
Pt. 79c
QUART 1.49
90 proof. Extra rich, fine, smooth, mellow straight bourbon.

Bottled in Bond 4 Yrs. Old 100 Proof I. W. HARPER BOURBON
1.65 PINT
QUART 3.20
Lowest price since repeal of prohibition. Extra fine.

ZANINI IMPORTED VERMOUTH Dry or Sweet, large, 69c
BACARDI Gold Label IMP'T'D RUM Fifth 2.69

ROYAL CUP 8-YR OLD BOURBON . . Fifth 1.66
HILBRAN DISTILLED DRY GIN 90 proof satin-smooth 5th 88c

"3 KINGS" 10-YR. OLD SCOTCH
2.59 FULL FIFTH
90 proof. Distilled, aged and bottled in Scotland and certified for age.

Hilbran 70 Proof ROCK & RYE
1.09 Qt.
Made with pure fruits, straight rye whiskey and rock candy. Special for Saturday.

OLD SQUIRE 8-Yr. Old SCOTCH Imported; Fifth, 1.98
HILBRAN California BRANDY 3-year old straight 5th 1.33

• HILBRAN CAL. DRY WINES Choice of many varieties. ½ Gal. 49c
P. & C. DIAMOND IMP. PORT WINE . . 5th 98c

"3 KINGS" Finer Quality CALIFORNIA SWEET WINES ½ Gal. 95c
QUART . . 49c
Port, cocktail sherry, sherry, tokay, muscatel.

'PROTOCOLE' IMPORTED CHAMPAGNE 1928 VINTAGE
2.19
Large Bottle
Genuine sparkling dry brut champagne, at a special price for Saturday's sailing.

• Visit Our Complete Liquor Section in Sears West Store, Homan • and Arthington St. Liquor Not on Sale at Our Oak Park Store.

Unbeaten Bradley Five Whips Monmouth, 36-21

Monmouth, Ill., Jan. 21.—[Special.]—Bradley Tech's basketball team maintained its undefeated record by whipping Monmouth college, 36 to 21, tonight. Bradley led, 22-10, at the half.

3 SHOOT 68s TO LEAD PASADENA OPEN GOLF MEET

Pasadena, Cal., Jan. 21.—(AP)—A pair of New Yorkers, Paul Runyan and Jimmy Hines, and a California dark horse matched strokes today to dominate a field of 230 golfers competing in the first round of the $3,000 Pasadena open.

Runyan, Hines, and Harry Bassler of Long Beach came in with 68s to beat par by three strokes and take a slim lead into tomorrow's second 18 holes.

Smith, Revolta Tied.

In second place were Jimmy Thompson of Shawnee-on-the-Delaware, Pa., Horton Smith of Oak Park, Ill., John Bulla of Chicago, and Johnny Revolta of Evanston, Ill., all in the 69 bracket.

Sharing attention with the leaders was the abrupt withdrawal from the tournament of Sam Snead of White Sulphur Springs, W. Va. Snead, obviously off his game, went up in smoke and left in a cloud of temper as he, Thomson, and A. K. Bourne, Pasadena amateur sportsman, reached the 12th green. He had used up 41 strokes, five over par, on the first nine, and was getting no better when he halted.

Sammy Is Sorry.

An hour later Snead was all regret. "I'm terribly sorry. If I'd thought about it I wouldn't have done it," he drawled.

Snead won the $3,000 Bing Crosby pro-amateur event last Sunday, and was one of the favorites here.

Listed among the 71s were three strong contenders, Harold McSpaden of Winchester, Mass.; Dick Metz of Lake Forest, Ill., and Art Bell of Pasadena.

Municipal Skating Meet at Douglas Park Today

The municipal ice skating meet will be held this afternoon at Douglas park under the auspices of the board of education bureau of recreation. Four events in four classes for boys and three events for girls constitute the program. Races will start at 1:30 o'clock.

WALK-OVER Sale

MEN'S SHOES FEATURED AT
$6.45 . $7.95
Standish Shoes at $4.95

• More than 155 new models for you to choose from! Blacks, Browns, smooth and grain leathers. Lightweights and heavyweights. All greatly reduced!

No. 1915 SCOTCH GRAIN Black or Brown, with oil-treated triple soles. One of 15 styles featured at $6.45

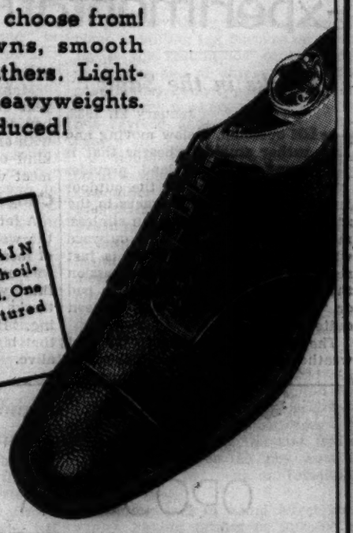

WALK-OVER

125 SOUTH STATE STREET (Palmer House)
4700 Sheridan Road
1313 East 63rd Street
Oak Park: 1136 Lake
2342 East 71st Street
Evanston: 1634 Orrington
Elgin: 52 South Grove

IT'S ALL IN FUN

W-G-N PROGRAM MONDAY TO AID PARALYSIS FUND

Stage Celebrities to Be on Mutual Network.

BY LARRY WOLTERS.

An all-star rally for the National Infantile Paralysis Foundation campaign is to be broadcast exclusively over W-G-N-Mutual from 7 to 7:30 p. m. Monday. Headliners will include Helen Hayes, Eugenie Leontovich, Joan Bennett, Mischa Auer, Ella Logan, and Milton Douglas, with Harold Stokes directing the W-G-N Dance orchestra and chorus. Miss Hayes is appearing here in "Victoria Regina," Miss Leontovich in "Tovarich," Miss Bennett in "Stage Door," and Miss Logan at the Chez Paree and Douglas at the Palmer house.

Kay Kyser's Kollege of Musical Knowledge, popular Monday night feature of W-G-N-Mutual from the Blackhawk restaurant, is to be sponsored on the Mutual network by the cigaret company that has Your Hit Parade and Your Hollywood Parade on other nets, starting Tuesday, Feb. 1. The show will be aired from W-G-N's audience studio from 7 to 7:45 p. m.

In broadcasting its coast to coast cricket contest Thursday evening, NBC resorted to airing previously recorded chirps in order to keep the program from being nothing more than a lull. Live crickets at both the New York and Hollywood ends of the network declined to go into action when confronted with a microphone. So the recorded notes were played.

In so doing NBC was hardly playing cricket with its own rules, which forbid the use of anything but live talent [except for sound effects]. Again and again the major networks have invoked this proscription of canned sound—once against the Dionnes, once against Hitler, and once against Senator Vandenberg, who sought to broadcast Franklin Roosevelt's campaign promises in recorded form.

Thus it seemed a bit ironic that NBC should choose to relax its ban on recordings just to plug the forthcoming film "Swiss Miss," in which a tenor is scheduled to sing the "Cricket's Song" in the Key of G, supported by a chorus of the insects.

The "man in the stratosphere" broadcast, scheduled for yesterday from a high level army air corps plane, was postponed because of unfavorable atmospheric conditions and has been reset for 3 p. m. today over WENR.

Break Ground for County Hospital's New Laundry

Frank Bobrytzke, chairman of the county board hospital committee, yesterday announced that excavation of ground for construction of a new laundry for the County hospital has begun.

LITTLE ORPHAN ANNIE: Buttonhook

TODAY'S RADIO BROADCASTS

[CENTRAL STANDARD TIME].
ON SHORT WAVES.

BERLIN—4 p. m.—Love, a theme with improvisations; a lively radio play. DJD, 25.4 m., 11.77 meg.
MOSCOW—6 p. m.—News for English Listeners. RAN, 31 m., 9.6 meg.
LONDON—6:20 p. m.—"Ice Hocky in Great Britain." GSC, 31.3 m., 9.58 meg.; GSB, 31.5 m., 9.51 meg.; GSL, 49.1 m., 6.11 meg.
ROME—6:35 p. m.—Chamber music; Elizabeth Luin: "Pasquini and Christina of Sweden." 2RO, 31.1 m., 9.63 meg.
BERLIN—7:45 p. m.—Fireside games. DJD, 25.4 m., 11.77 meg.
LONDON—8:30 p. m.—"At the Black Dog," Mr. Wilkes at home. GSD, 25.5 m., 11.75 meg.; GSC, 31.3 m., 9.58 meg.; GSB, 31.5 m., 9.51 meg.; GSL, 49.1 m., 6.11 meg.

CHICAGO WAVE LENGTHS.

W-G-N—720	WLS—870	WWAE—1200
WIND—560	WAAF—920	WSBC—1210
WMAQ—670	WCFL—970	WHFC—1420
WBBM—770	WMBI—1080	WHIP—1480
WENR—870	WCBD—1080	

A. M.
7:00—W-G-N—California Sunshine.
WMAQ—Suburban hour.
WLS—Julian Bentley.
WCFL—Malcolm Claire.
WBBM—Musical Clock.
7:15—WMAQ—Suburban hour.
WLS—Morning Jamboree.
WCFL—Morning Melodies.
7:30—W-G-N—The Music Box.
WAAF—Breakfast Express.
WCFL—Do You Remember?
WLS—Dr. Holland.
7:45—WLS—Jolly Joe's Pet Pals.
WJJD—Kinney's Hawaiians.
8:00—W-G-N—Good Morning program.
WLS—Lulu Belle.
WMAQ—Your Neighbor.
WCFL—Breakfast club.
8:30—W-G-N—Victor Lindlahr [MBS].
WMAQ—Whistler and His Dog.
WBBM—Fiddler's Fancy.
WLS—Julian Bentley.
WJJD—Bob Atcher.
8:45—WLS—Don and Helen.
WMAQ—Landt Trio.
9:00—W-G-N—Martha Crane and Helen Joyce.
WJJD—Bosworth Broadcast.
WBBM—Pantry Party.
WLS—Junior Stars.
WCFL—Sweethearts of the Air.
WAAF—Rhythmic Age.
WMAQ—Amanda Snow.
9:15—WAAF—Memory Lane.
WCFL—Viennese Ensemble.
WMAQ—Morning Greeting.
9:30—W-G-N—Get Thin to Music [MBS].
WIND—Eb and Zeb.
WAAF—Hollywood Brevities.
WCFL—Manhatters.
WJJD—Story Book Lane.
WMAQ—The Child Grows Up.
9:45—W-G-N—Musical Mailbox.
WCFL—Bittersweet Melodies.
WJJD—Women's Clubs.
WLS—Julian Bentley.
WMAQ—Swing Serenade.
10:00—W-G-N—June Baker, Home Management.
WCFL—Ruth Wakefield.
WBBM—Pappy Cheshire.
WLS—High School on Parade.
WMAQ—Florence Hale.
10:15—W-G-N—Morning Melodies.
WMAQ—Tête-à-Tête.
WCFL—Minute Men.
10:30—W-G-N—U. S. Army band [MBS].
WLS—On Parade.
WCFL—Peeker in the Pantry.
WMAQ—Music and American youth.
WJJD—Chicago Dental society.
10:45—WAAF—Foolish Questions.
11:00—W-G-N—Poetry, "New and Old," Margery Graham.
WJJD—High School hour.
WMAQ—Abram Chasin's music.
WBBM—Truman Bradley.
WAAF—Music in the Air.
WCFL—Call to Youth.
WHIP—Community Kids.
11:15—W-G-N—Musical serenade.
WLS—Chuck, Ray and Christine.
WBBM—Meet Chicago.
WCFL—Bailey Axton.
WMBI—Bible study.
WIND—20th Century Serenade.
11:30—W-G-N—Quin Ryan's news comment.
WCFL—Rex Battle's ensemble.
WIND—Sterling Young's orchestra.
WLS—Organ Moods.
WAAF—Myrna Dee Sargent.
WHIP—Denna Taylor.
WBBM—Meet Chicago.
WMAQ—Farm and Home hour.
WJJD—Judge Braude.
11:45—W-G-N—Melody Time.
WLS—Markets.
WIND—Harry Zimmerman.
WJJD—Debater's forum.
WBBM—George Hall's orchestra.
Noon—W-G-N—Man on State street.
WAAF—The Symphonic hour.
WLS—Service Time.
WMAQ—Bill Kren and Boys.
WHIP—Southtown Church hour.
WCFL—Hit Review.
WBBM—Orientale.
P. M.
12:15—W-G-N—Alice Blue, pianist.
WBBM—Organist.
12:30—W-G-N—Markets.
WMAQ—Club Matinée.
WBBM—Modern Medicine.
12:35—W-G-N—Midday service: Dr. John L. Dickson, Director W-G-N Midday service.
12:45—WBBM—Chicago Park district.
12:55—WMAQ—Opera "Barber of Seville."
1:00—W-G-N—Benay Venuta's pro. [MBS].
WCFL—Campus Capers.
WBBM—Man on the Street.
WLS—Home Talent.
1:15—WHIP—Gypsy Strings.
WBBM—Columbia U. discussion.
1:30—WIND—Art of Living.
WBBM—Merrymakers.
1:45—WIND—Ben Kanter.
WLS—Kentucky Girls.
WCFL—Your Host Is Buffalo.
WJJD—Happy Harmonies.
2:00—W-G-N—Palace of Varieties [MBS].
WCFL—Golden Melodies.
WJJD—Sports Edition.
WLS—Homemakers' Hour.
WBBM—Ann Leaf, organist.
2:15—WBBM—Meet the Missus.
2:30—WAAF—Red Hot and Low Down.
WLS—Merry-Go-Round.
WCFL—Bill Kreus and Boys.
WBBM—Missus Goes to Market.
2:45—WBBM—Waltz of the World.
3:00—W-G-N—International House [MBS].
WENR—Substratosphere plane broadcast.
WBBM—Ted Malone.
3:15—WBBM—Your Neighbor.
3:30—W-G-N—Art Wright and Organ [MBS].
WBBM—Your side?
3:45—W-G-N—The Bookshelf Spotlight.
WBBM—Furniture Bungalow.
4:00—W-G-N—Sammy Kaye's orch. [MBS].
WMAQ—Top Hatters.
WENR—Rakov's orchestra.
WAAF—Sport Shorts.
WBBM—Story of Industry.
WCFL—Danceland.
WJJD—Suppertime Frolic.

Today's Features

ON W-G-N.

Three University Broadcasting Council programs are on today's W-G-N and Mutual network schedule. At 3 p. m. the International House program with a discussion of the "Foreign Policy of Germany" will be aired; at 8 p. m. Dr. Albert Eustace Haydon will speak on "Gods of Mankind," and at 10 p. m. "The Winter Stars" will be discussed by Prof. Oliver Justin Lee of Northwestern university.

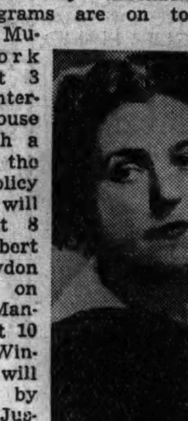

Lotte Lehmann.

Benay Venuta's Varieties, an hour of song, fun, and music, will be aired at 1 p. m. At 2 o'clock the Mutual program from London, "Palace of Varieties," will present the BBC orchestra, directed by Ernest Longstaffe, and a host of London singers and comedians.

Lotte Lehmann, operatic soprano, will be the guest soloist of the Indianapolis Symphony orchestra concert at 8:30 p. m. The orchestra will be directed by Fabian Sevitzky. The program: Symphony in G Minor by Kalinnikow; Soliloquy for flute and string orchestra; and Firebird suite by Stravinsky.

Other features:
7 a. m.—California Sunshine.
10—June Baker, Home Management.
10:30—U. S. Army Band [MBS].
3:45 p. m.—The Bookshelf Spotlight.
5:45—Red Grange's Sports Gossip.
7:30—Olga Baclanova's Continental Revue [MBS].

ON OTHER STATIONS.

11:30 a. m.—WBBM—Meet Chicago, Backstage at the Municipal Airport.
12:55 p. m.—WMAQ—Metropolitan Opera, "Barber of Seville" with Lily Pons, John Charles Thomas, Wilfred Engelmann, and Ezio Pinza.
3—WENR—Broadcast from plane in substratosphere.
3:30—WBBM—Let's Hear Your Side, debate between University of Chicago and De Paul, "Do Children Need Parents?"
7—WMAQ—Robert Ripley with Lauritz Melchior as guest.
7—WBBM—Columbia Workshop presents "Alexander the Great."
7:30—WMAQ—Jack Haley's show.
8—WLS—National Barn Dance.
8—WBBM—Professor Quiz.
8:30—WBBM—Saturday Night Serenade with Mary Eastman.
8:30—WCFL—Montparnasse; Prof. Stanfield Sargent.
9—WMAQ—NBC Symphony orchestra under Arturo Toscanini; on WCFL at 9:45.
9—WBBM—Your Hit Parade, with Richard Himber's music.
9:45—WBBM—All Star Infantile Paralysis show.

4:30—WENR—Bobby Grayson's orchestra.
WMAQ—Stamp Collectors' program.
WBBM—Eddy Duchin's music.
4:45—WMAQ—Al Jahn's orchestra.
5:00—W-G-N—Len Salvo, organist [MBS].
WMAQ—El Chico Revue.
WENR—Rex Maupin's orchestra.
WBBM—Chorus Quest.
WIND—The Stamp Man.
5:15—W-G-N—Aces High [MBS].
WIND—Sons of the Pioneers.
5:25—WBBM—Lee Francis.
5:30—W-G-N—Otto Shurn's orch. [MBS].
WMAQ—Sports Question Box.
WENR—Harold Nagel's orchestra.
WBBM—Prof. Chas. Melvorn.
5:45—W-G-N—Red Grange, Sports Gossip.
WMAQ—Religion in the News.
WBBM—Zionist conference.
6:00—W-G-N—Larry Welk's orch. [MBS].
WBBM—John Harrington.
WENR—Message of Israel.
WMAQ—Kaltenmeyer's Kindergarten.
WIND—German hour.
6:15—WBBM—Melodies of Yesterday.
WCFL—Piano recital.
6:30—W-G-N—Johnny Messner's orchestra [MBS].
WMAQ—Uncle Jim's Question Bee.
WBBM—Band.
WENR—Panico's orchestra.
WCFL—Tenpin Tattler.
6:45—W-G-N—Rube Appleberry.
WCFL—Jean Sablon.
7:00—W-G-N—Tomorrow's Tribune.
WMAQ—Robert L. Ripley.
WBBM—Workshop.
WLS—Meet the Folks.
WCFL—Don Norman.
7:07—W-G-N—Highlights of Sports.
7:15—W-G-N—Ennio Bolognini's orchestra.
WIND—Tommy Ott.
WCFL—Armour Institute.
7:30—W-G-N—Olga Baclanova's Continental Revue [MBS].
WLS—Barn Dance with Lulu Belle.
WCFL—Spelling Bee.
WMAQ—Jack Haley.
WBBM—Johnny Presents.
WIND—Colonial Ensemble.
8:00—W-G-N—Albert Eustace Haydon—"Gods of Mankind."
WBBM—Prof. Quiz.
WLS—Barn Dance.
WMAQ—Henry Busse's orchestra.
WIND—Basketball—Mich. vs. N. U.
WCFL—Herr Louie.
8:15—W-G-N—Leighton Noble's orchestra [MBS].
WMAQ—U. S. Jr. Chamber of Com. award.
WCFL—Adult Education Council.
8:30—W-G-N—Indianapolis Symphony orchestra [MBS].
WMAQ—Special Delivery.
WBBM—Saturday Serenade.
9:00—WBBM—Your Hit Parade.
WLS—Barnyard Jamboree.
WMAQ—Toscanini, Symphony.
9:15—WIND—Walkathon.
9:30—WLS—Home Town.
9:45—WBBM—All Star Infantile Paralysis show.
WCFL—Symphony orchestra.
10:00—W-G-N—Night Skies and Beyond [MBS].
WLS—Tall Story club.
10:15—W-G-N—Horace Heidt's orch. [MBS].
10:30—WLS—Fireside Party.
WCFL—Agnew's orchestra.
WMAQ—Henry Busse's orchestra.
WBBM—Todd Hunter.
10:45—WMAQ—Panico's orchestra.
WBBM—Piano Parade.
11:00—W-G-N—Isham Jones' orch. [MBS].
WBBM—Sammy Kaye's orchestra.
WMAQ—Earl Hines' orchestra.
WLS—Barn Dance.
WCFL—Bert Block's orchestra.
WIND—Dick Jurgen's orchestra.
11:15—WIND—In the Crimelight.
WMAQ—Streamline Revue.
11:30—W-G-N—Kay Kyser's orch. [MBS].
WBBM—Orrin Tucker's orchestra.
WCFL—Don Ricardo's orchestra.
WMAQ—Barron's orchestra.
Midnight—W-G-N—Joe Reichman's orchestra [MBS].
WMAQ—Panico's orchestra.
WIND—Night Watch.
WENR—Christenson's orchestra.
A. M.
12:30—W-G-N—Red Nichols' orch. [MBS].
1:00—W-G-N—Ozzie Nelson's orchestra.
1:30—W-G-N—Kay Kyser's orchestra.

Day By Day Story of the Experimental Farms

By Bob Becker

Tracks in the Snow

January 21, 1938.

THE opossum, a slow moving and rather stupid furbearer that is found in Chicagoland, provides an easy lesson for the outdoor fan who wants to study tracks in the snow. This animal leaves an aimless, meandering trail. It toes outward when it walks. If the snow is just right to produce a good impression the five toes and the distinctive pad or "palm" of the foot may be seen quite easily.

The opossum doesn't care for cold weather and holes up when the temperature is low. But during milder weather he is quite active.

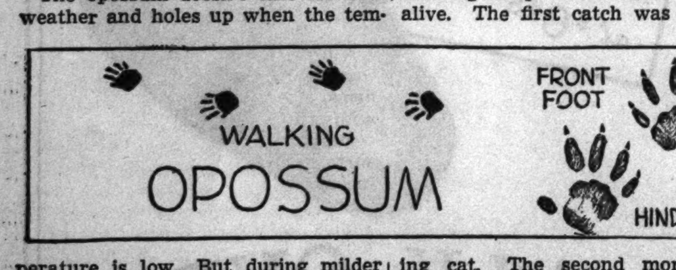

Follows Trail in Woods.

Last winter we followed the trail of an opossum on the experimental farm. There was about two inches of snow on the ground at the time. We were hiking through the woods when we found the snow track of the animal. We backtracked the trail to discover where the animal had come from. The tracks brought us to an oak tree at least 2½ feet in diameter. Here the snow indicated the animal had come down the trunk and dropped onto the ground. The 'possum apparently had spent the night in a hole in the tree.

Many 'possums are caught each year on the experimental farm with box traps. They are easy to catch with any kind of a trap. The simplest kind of a set baited with fish and meat will snare the animals.

Caught in Live Trap.

A fat, full grown opossum that left the woods to get a meal from a pile of meat scraps close to the barnyard was caught in one of the live traps this week. The flockmaster saw tracks around the meat one morning. He immediately set up one of the big traps that catch animals alive. The first catch was a prowling cat. The second morning he found the opossum. The meat inside of the trap had been all the lure needed to snare this animal.

Although the damage that a 'possum can inflict on bird life through destruction of eggs and young is not to be compared to that by a mink or weasel, this slow moving, night prowling marsupial destroys many nests of ground birds. There isn't much that the 'possum will pass by in the way of food. Bird eggs, insects, berries, roots, acorns, ripened corn on the stalk . . . almost anything attracts the 'possum when he starts prowling over a farm.

Farm Lands

Illinois.

400 ACRE FARM FORECLOSURE—STOCK, grain, McDonough Co., former mtg. $26,000. Price $7,500; limited time. Clear title. Campbell, Dor. 6043, 1641 E. 72d-street.

FARM OR ESTATE—MODERN BLDGS. some frontage on Fox Lake. Owner. Address D E 48, Tribune.

14 ACRE CHICKEN FARM—GAS STATION, lunchroom; sell reasonably; near Chicago. S. Rossi, Braidwood, Illinois.

1½ ACRES HIGHWAY FRONTAGE; MODern 5 rm. house; all improv.; poultry barn; garage. Wesley Luehring, Itasca, Ill.

FOR SALE—36 ACRE FARM, WITH BUILDings; fair condition. John Raddant, Rd. 1, Batavia, Ill.

CAREFULLY SELECTED FARMS TO SAFEguard investment. Courteous service. Assd. Brokers Farm Sales Co., 128 N. Wells.

50 ACRES BIG FOX RIVER FRONT; ½ wooded; bargain. Address O 566, Tribune.

Indiana.

80 ACRES—70 MILES FROM CHICAGO, 40 acres dark sandy loam, balance pasture, timber, good orchard, roads, schools and bldgs.; all fenced; satisfactory terms with reasonable down payment. For appt. M. B. Eastwood, 7086 S. Chicago-av.

NEAR SOUTH BEND—80 A., 108 A., 204 A. Gd. bldgs. and roads; electricity. H. O. Dunnuck, 1010 E. Ewing, South Bend, Ind.

Michigan.

70 A.—20 CLRD. TIMB., LEVEL, HSE., brn., gd. well., $750, $300 cash, $10 mo. ERWIN TINNEY CO., FREMONT, MICH.

FARMS—ALL SIZES, PRICES, TERMS. Free list. Evans Realty Co., Fremont, Mich.

Michigan.

POULTRY FARM BARGAIN—51 A., ⅘ IN alfalfa, 1 a. irrigated; good spring creek across farm; 15 mi. to Grand Rapids; good 6 room house; elec.; running water; egg storage bldg. 14x14; garage, tool shed; fair barn; 2 coops, will take care of 4,500 to 5,000 laying chickens; $27,000; now $9,000. Pictures sent by request. Geo. W. Nixon, 732 E. Fulton, Grand Rapids, Mich.

80 ACRES, 70 ACRES CLEAR—1½ MILES from Michigan town, on main traveled road. 7 room house, new big barn 56x36; new electric in house and barn. Owner, Mr. Emile Hannon, 608 Nebraska-st., Marion, Indiana.

FREE LIST FARM BARGS.—S. W. MICH.; all kinds. Interstate Farms, 35 S. Dearborn.

FREE FARM LIST—S. W. MICHIGAN. ALL kinds, sizes. ROESSLER, 140 S. Dearborn.

Wisconsin.

—SPECIAL SALE OF RAILROAD LANDS—100,000 acres in heart of Upper Wisconsin. Only $4 to $5 per acre for good farm land ¼ cash, balance long time. Clay loam soil, unequaled for dairying, all live stock clover grains. Good roads water, towns and markets. Fine fishing and hunting. Send for Booklet 5. B. S. Claar, Land Dept. Soo Line Railway, Minneapolis, Minnesota.

Miscellaneous.

SPRING FARM CATALOG FREE. 10 MIDwest states, Wisconsin to the famous Ozarks. United Farm Agency, 1503-E 7 South Dearborn Bldg. State 7975.

TO RENT—FARMS.

TO RENT—150 ACRE DAIRY FARM, 1 mile in Wis., 55 miles from Chicago; cash. Address D E 40, Tribune.

OBITUARIES

Robert Edward Parkin.

Bishop Ernest Lynn Waldorf will conduct funeral services in the Wheadon M. E. church in Evanston at 2 p. m. today for Robert Edward Parkin, 33 years old, son of the Rev. Charles A. Parkin, pastor of the church. Parkin was fatally burned Wednesday when alcohol with which he was cleaning a mixing machine at the Elli Lilly company in Indianapolis ignited. He was purchasing agent for the Wesley Memorial hospital for several years. Besides his father, he leaves his wife, Lucille; his mother, Grace; two brothers, Donald W. and Richard L. Parkin, and two sisters, Mrs. Donald E. Fredericks and Mrs. Florence Welch of Indianapolis. Burial will be in the Elm Lawn cemetery at Elmhurst.

Gardiner Lathrop.

Milwaukee, Wis., Jan. 21.—(AP)—Gardiner Lathrop, 87 years old, died in a sanitarium here today. He was former general solicitor for the Santa Fe railroad and son of John Hiram Lathrop, first president of both the University of Missouri and the University of Wisconsin. He had lived here since 1927 when he retired from the Santa Fe road.

Henry Kistemaeckers.

PARIS, Jan. 21.—(AP)—Henry Kistemaeckers, 65 years old, playwright and novelist, died today. Kistemaeckers, born at Floreffe, Belgium, had been French by naturalization since 1900. He was a commander in the French Legion of Honor and was president of the Society of Authors and Dramatic Composers.

William James Nimmins.

Logansport, Ind., Jan. 21.—[Special.]—William James Nimmins, 84 years old, postmaster at Bringhurst, near here, for many years, died today. On Aug. 10, 1937, he and Mrs. Nimmins observed their fifty-seventh wedding anniversary. He was a native of Brooklyn, N. Y.

The Rev. John Rosenbarger.

Logansport, Ind., Jan. 21.—[Special.]—The Rev. John Rosenbarger, 83 years old, died at Flora today. He was a retired pastor of the United Brethren church. He fractured a hip eight weeks ago.

Caroline Updyke.

Hillsdale, Mich., Jan. 21.—[Special.]—Funeral services will be held Sunday for Mrs. Caroline Updyke, 93 years old, who died at her home near Osseo today.

Mrs. Harriet Dunne.

Mrs. Harriet Dunne, 72 years old, 10741 Avenue B, sister-in-law of the late Peter Finley Dunne, the writer, died yesterday in the Little Company of Mary hospital. Mrs. Dunne is survived by two sons, Finley P. and John H. Dunne, and by two daughters, Mrs. Isabel Rowan, wife of Ald. William Rowan [10th], and Sister Mary Devota of the Mercy convent. Funeral services will be held Monday morning from the Dunne home to St. Francis de Sales church. Burial will be in Holy Sepulchre cemetery.

The Rev. Dinsdale Young.

[Copyright: 1938: By the New York Times.]

LONDON, Jan. 21.—The Rev. Dr. Dinsdale Young, 76 years old, one of the most eminent Methodist ministers in Great Britain, died of jaundice today in his home at Richmond. He was minister of Westminster Central hall and in his career traveled an average of 10,000 miles a year. He had delivered 30,000 sermons and lectures, the first at the age of 15 near Malton, Yorkshire.

Mrs. Mary A. Baber.

Funeral services will be held at 10 a. m. Monday for Mrs. Mary A. Baber, 67 years old, 33 North Mayfield avenue, in St. Catherine of Siena Roman Catholic church, Austin and Washington boulevards, Oak Park. Mrs. Baber, who retired in 1936 after 36 years as head matron of the House of Correction, died Thursday night in her home. Surviving are two daughters, Mary Baber and Mrs. Edna Haack.

Emile Cohl.

[Copyright: 1938: By the New York Times.]

PARIS, Jan. 21.—Emile Cohl, who is credited with having invented the animated cartoon which was the forerunner of Walt Disney's Mickey Mouse productions, died today in obscurity. Cohl was a pupil of the French caricaturist Andre Gill, and thirty years ago produced a film which he called an animated band. It was comic in character and contained approximately 6,000 drawings.

James P. Isom.

Benton, Ill., Jan. 21.—[Special.]—With the death of James P. Isom, 91 years old, at Sesser last night, John M. Martin of Royalton is the only civil war veteran left in Franklin county. Isom, a Tennesseean, joined the Union army in 1863. He was wounded twice. During 27 years in Sesser he helped to organize two banks.

FUNERAL IS HELD FOR A. C. MAGNUS IN SANTA BARBARA

Funeral services were held yesterday from his home in Santa Barbara, Cal., for August C. Magnus, formerly of Chicago, who died in his home Wednesday. Mr. Magnus was president of A. Magnus Sons company, brewery supplies concern, which was established in Chicago by his father in 1867. Before moving to Santa Barbara 12 years ago, he was a member of the Chicago Athletic association, Chicago Historical society, Chicago Zoölogical society, and the Field Museum of Natural History. Surviving are his widow, Mabel, and a sister, Mrs. Emma Williams.

Family's Fifth Death Gives Boy, 7, His Fourth Home

Marion, Ill., Jan. 21.—(AP)—Because there have been five deaths in his family, Bobby Blue, 7 years old, was getting acquainted in his fourth home today. In 1931 Bobby's father was drowned. Bobby and his mother went to live with a brother of his mother. In 1934, his mother and her brother died, a month apart. The boy went to live with his grandfather, Elmer Blue, a rural mail carrier. A year later, his grandmother died. His grandfather died last week. Now Bobby has gone to live with Robert Simpson, another brother of his mother.

3 Oak Park Punch Board Owners Are Fined $25 Each

Two women and a man, who own variety and candy stores in Oak Park, were fined $25 each yesterday by Justice of the Peace Gilbert O. Volke of Oak Park, on charges of possessing punch boards in violation of the village ordinance. The punch board prizes of dolls, teddy bears, wagons, and candy were given to the Hepzibah Orphans' home. The defendants were Louis Kallas, 1026 Clinton avenue, Mrs. Mary Zadek, 6120 Roosevelt road, and Mrs. Ella Polacek, 38 West Lake street.

Limb Kills Rep. Gettinger of Indiana Legislature

Terre Haute, Ind., Jan. 21.—[Special.]—Dan O. Gettinger, 47 years old, representative from Sullivan county in the last two sessions of the Indiana legislature, was fatally injured on his farm near Sullivan today. Gettinger and several other men were sawing down trees when a huge limb fell on him.

EX-CONVICT GUN TOTER GETS OFF WITH $200 FINE

Homer Harvey, 33 years old, an ex-convict, was fined $200 on a disorderly conduct charge by Judge Eugene J. Holland yesterday after a charge of carrying a concealed weapon was dismissed. Arrested on Jan. 4 with a pistol in his automobile, Harvey admitted he and another man were planning a robbery. Before sentence was passed Marie Cherillo, 28 years old, 4631 Beacon street, pleaded for his release, avowing that he is the father of her expected child.

Aged Man Killed by Fall from Window of Home

Bernard Blashek, 79 years old, a retired dry goods salesman, was fatally injured last night when he fell from the window of his second story apartment at 714 Buckingham place, landing in an alleyway. His wife, Helen, who was in an adjoining room heard the fall. Blashek is also survived by seven children.

HANGS SELF IN HAYLOFT.

Galesburg, Ill., Jan. 21.—[Special.]—John H. Penderson, 57 years old, ordered to vacate the farm he occupied as tenant, was found hanged in a hayloft. A coroner's jury said "despondency."

Hursen Funerals lead in Chicago

A funeral by Hursen shows the depth of your own devotion

Hursen Funerals always cost less!

3 Funeral Homes:
North: Ph. WELlington 1724
929 Belmont Avenue
West: Ph. HAYmarket 0100
2346 W. Madison Street
South: Ph. CALumet 4030
1820 S. Michigan Avenue

Hursen

JEWISH WOMAN "ABUSES" PICKET IN POLAND; JAILED

[Copyright: 1938: By the New York Times.]

WARSAW, Poland, Jan. 21.—"Pickets of Jewish shops perform a national duty and cannot be blamed for it," a judge in Tczew ruled today. He sentenced a Jewish woman to fourteen days in jail and fined her fifty zlotys [$9.50] for "abusing" a picket. The woman, a milliner, pleaded not guilty, saying she was a good Polish citizen and had a right to use strong language on a man trying to ruin her.

Go to Church Sunday

"Let everything that hath breath praise the Lord. Praise ye the Lord." Psalms cl., 6.

INDEPENDENT.

Founder's Week Conference
Moody Bible Institute
JAN. 31-FEB. 6

OPENS WITH A RADIO RALLY
Monday evening, January 31, 7:30, at Moody Church, La Salle and Clark-sts. at North-av.

OTHER SESSIONS—Day, 8 a. m. and 2 p. m. Institute auditorium, La Salle-st. and Chicago-av. Evenings, 7:30—Moody Church.

18 OUTSTANDING SPEAKERS AND SPECIAL MUSIC.

PROGRAM SENT UPON REQUEST.

153 INSTITUTE-PL. PH. DIVERSEY 1570.

Chicago Ethical Society
STUDEBAKER THEATER
SUNDAY, JAN. 23, AT 11 A. M.
DR. RALPH A. HABAS,
"The Greatest Thing in Life."
Organ Recital at 10:45.
Children's Sunday Assembly at 11.

CHRISTIAN SCIENCE.

CHRISTIAN SCIENCE CHURCHES

TWENTY-TWO BRANCHES OF THE MOTHER CHURCH, THE FIRST CHURCH OF CHRIST SCIENTIST, IN BOSTON, MASSACHUSETTS, ARE IN CHICAGO.
Sunday Services, 10:45 a. m.
Thirteenth Church, 10:30; Sixth Church, 11.
Also afternoon or evenings.
SUBJECT, JANUARY 23.
"TRUTH."

Sunday School for pupils up to 20 years. Wednesday evening meetings, 8 p. m., include testimonies of Christian Science healing. [Also 12 Noon at Seventeenth Church.]

Downtown Reading Rooms.

8 S. Michigan and 11 S. La Salle. Each of the twenty-two churches maintains a free public reading room where the Bible and Christian Science literature may be read, borrowed, or purchased.

Radiocasting.

Program daily except Sunday, 7:30 to 7:45 a. m., WJJD [1130 K. C.].

W. H. PICKERING DIES IN JAMAICA; U. S. ASTRONOMER

KINGSTON, Jamaica, Jan. 21.—(AP)—Advices received here today announced the death of Prof. William Henry Pickering, 80 years old, Harvard university astronomer and author of numerous astronomical works, at Mandeville, Jamaica, last Sunday. His funeral was held Monday.

Prof. Pickering, a graduate of Massachusetts Institute of Technology, established an astronomical station for the Harvard observatory at Mandeville in 1900.

Upon becoming connected with the Harvard observatory soon after his graduation from M. I. T. in 1879, Prof. Pickering led a number of expeditions to observe eclipses and to make observations of the moon.

In 1899 he discovered Phoebe, the ninth satellite of Saturn, and showed later why it revolved in a direction opposite to the others. Twenty years later he predicted the existence and gave the location of the ninth planet.

MONUMENTS AND MAUSOLEUMS.

QUALITY MONUMENTS-MAUSOLEUMS AND MARKERS ERECTED ANYWHERE. CHAS. G. BLAKE CO. 1000 E. 67TH-ST.

CEMETERY MARKERS MONUMENTS AT savings. Sears' State-street Store Basement.

CEMETERIES.

2 LOTS, 4 GRAVES EACH, IN THE NORTH Shore Garden of Memories, North Chicago, Ill. Lewis Mawrence, Calumet, Mich.

FOREST HOME—6 GRAVES, LOT 117, SEC. 40, $275, or shown by appointmt. Kil.3135.

FUNERAL DIRECTORS.

O'HANLEY INC. FUNERAL DIRECTION perfection 7705 Cottage Grove. Rad. 7705

DEATH NOTICES

In Memoriam.

BASTIEN—Emile Bastien. In loving memory of our beloved husband, father and grandfather. LOVING WIFE AND FAMILY.

Fraternal Notices.

SARAH GREENEBAUM, NO. 16, U. O. T. S. —Sisters please attend funeral of our late sister, Clementine Feitler, at 937 E. 47th street, 10 a. m. Monday.
BERNICE SILBERMAN, Acting Pres.

BABER—Mary A. Baber, nee Cahill, fond mother of Mary B. Baber and Mrs. Edna Haack. Funeral Monday, 9:30 a. m., from residence, 33 N. Mayfield avenue, to St. Catherine of Siena church. Burial Calvary.

BECKER—Martin H. Becker, 1730 Arthur avenue, Jan. 20, 1938, son of Kathryn and the late Jacob Becker, father of Mrs. Kathryn Langford and Mrs. Marie Bartel, brother of Mrs. Rose Weiler, George H. Becker, and the late Mrs. Emma Buell. Funeral from chapel, 5501 N. Ashland avenue, Monday, Jan. 24, at 9 a. m., to St. Ignatius church. Interment St. Boniface.

BENTLEY—Richard H. Bentley, Jan. 20, beloved husband of Elizabeth M. Bentley, loving son of Mrs. Augusta Schalk and the late Carl H. Bentley, fond brother of Mrs. Minnie Raddatz, Mrs. Martha Werhan, and Erwin Schalk. Services Monday, Jan. 24, at 2 p. m., at late residence, 1712 New England avenue, Chicago. Burial Oakridge.

BERGIN—Charles Bergin, Jan. 21, 1938, beloved son of Elizabeth, nee Pakelis, and John, fond brother of George, William, John, and Estelle Rolfe. Funeral Monday, Jan. 24, 9 a. m., from the late residence, 5421 S. Princeton avenue, to St. Anne church, Garfield boulevard and S. Wentworth avenue, where requiem high mass will be celebrated. Interment St. Casimir cemetery. For information, Yards 1741.

BOYNTON—Mary E. Boynton, daughter of the late Richard and Mary Boyle Boynton, niece of Peter J. Boyle, cousin of Mrs. Robert Carraher. Resting at funeral home, 17 Madison street, Oak Park. Funeral Monday, Jan. 24, 9 a. m., to Holy Family church. Interment Calvary.

CARROLL—Catherine I. Carroll, Jan. 21, beloved sister of Wilfred C. and James Carroll, St. Paul, Minn. Funeral from residence, 1212 E. 67th street, Monday, 9 a. m., to St. Clara church. Interment Mount Olivet.

CHRISTIAN—Joseph Christian, Jan. 21, of 3153 Wentworth avenue, beloved husband of the late Mary Louise, fond father of Nick, Frank, Peter, Mary Angerami, Theresa Armato, Josephine Maher, and Louise Heintzelman, brother of Theresa Nicolais, Frank, Albert and the late Nick. Funeral Monday from funeral home, 2917 S. Michigan avenue, 9:30 a. m., to Sancta Maria Incoronato church, 218 Alexander street, 10 a. m. Interment Holy Sepulchre.

CLIFTON—E. Clifton, beloved husband of Frankie L., father of Dorothy E. Cameron. Funeral services at chapel, 4141 Cottage Grove avenue, Saturday, Jan. 22, at 11 a. m. Interment Mount Hope.

COLEMAN—Karl G. Coleman of Cedar Lake, Ind., 48 years, Jan. 20, 1938, husband of Della, father of Roscoe. Funeral Monday, 9 a. m. at Geisen's funeral home, Crown Point, Ind.

CROWELL—Adeline C. Reilley Crowell, 6547 Ingleside avenue, Jan. 21, beloved wife of Charles A., fond mother of Helen Reilley, sister of Joseph, Thomas, and Mary Flannery and Mrs. H. P. Hall. Funeral from chapel, 7705 Cottage Grove avenue, Monday, 9 a. m., to Holy Cross church. Interment in family lot.

CURRAN—John J. Curran, late residence, 2919 E. 91st street, beloved son of Margaret Callahan Curran and the late Michael, dear brother of Stephen T., Mary, and Mrs. Ellen Mokate and the late Thomas Curran. Funeral Monday, Jan. 24, at 9 a. m. from late residence to St. Patrick church where solemn high mass will be celebrated at 9:30. Interment Mount Olivet. Member of Santa Maria council of K. of C. Call South Chicago 0155.

DAMMANN—Emma Dammann, nee Helmsoth, 204 Elgin avenue, Forest Park, beloved wife of the late Martin Sr., dear mother of Elizabeth Thorsen, George, Martin, Amanda Wessig, Alma Meseke, and the late Paulina Harz. Funeral Tuesday, Jan. 25, at 2:30 p. m., at St. John's Lutheran church. Interment Forest Home.

DEVITT—Thomas Devitt, beloved husband of the late Mary [nee Healy], loving father of Mrs. Robert Shine, Thomas Jr., and the late Helen, and Lucille, fond brother of the late Mrs. Anne O'Connor. Funeral Monday, Jan. 24, at 10:30 a. m., from his late residence, 4912 W. Monroe street, to Resurrection church. Interment All Saints cemetery. Member of Division No. 241, A. A. of S. and E. R. and M. C. E. of A. Kedzie 7007.

DOWLER—Lena B. Dowler, of Washington, D. C., beloved wife of Arthur W. Dowler, fond sister of Mrs. Edith Jones, Mrs. Hubert Meade, aunt of Mrs. Fred Ketcham. Funeral services Sunday, 2 p. m. at chapel, 6222 Broadway.

DUNNE—Mrs. Harriet Dunne, Jan. 21, 1938, wife of the late Patrick J. Dunne, dear mother of Mrs. Isabel Rowan, Sister Mary Devota, Finley P., and John H. Dunne; nine grandchildren. Funeral Monday, at 9:30 a. m., from late residence, 10741 Avenue B, to St. Francis de Sales church at 10 a. m. Interment at Holy Sepulchre. South Chicago 0632.

FEITLER—Clementine, Feitler, nee Hirsch, 5220 Harper avenue, beloved wife of Alfred, fond mother of Herbert J. and Victor, dear sister of Mrs. H. Jacobs, Mrs. Frieda Decker, Mrs. Clara Salomon, and the late Leo Hirsch. Funeral Monday, Jan. 24, at 10 a. m., from chapel, 936 E. 47th street, to New Light.

FUERST—Frank R. Fuerst, beloved husband of Isabell, nee Wilson, father of Earl, son of Otto R., and Anna, nee Cervenka, brother of Mrs. Anna Pribyl, Mrs. May Sabath, and Mrs. Adeline Kolar. Funeral Monday, 2 p. m., at residence, 2727 S. Lawndale avenue. Interment Forest Home.

GERLING—Rudolf Gerling, Jan. 18, of Holyoke, Mass., beloved husband of Florence, father of Amelia Shaw, Joanna, Frances and Rudolf Gerling. Funeral services Holyoke, Mass., Jan. 21.

GILES—Rebecca Guest Giles, sister of Mrs. William O. Green of Winnetka, passed away suddenly, Jan. 20, 1938. Funeral 2 p. m. Saturday, at house, 90 Locust road, Winnetka. Kindly omit flowers.

GLYNN—Martin W. Glynn, beloved husband of Florence Forslund Glynn, son of Martin J. and Celia Davitt Glynn, brother of Irene and Mrs. Cecilia Halston. At funeral home, 6222 Broadway. Funeral notice later.

GUTHMANN—Richard A. Guthmann, beloved husband of Jessie, nee Bloom, fond father of Florence Kantoff, Marie, and Isabelle, dear brother of W. B. Guthmann, dear grandfather of Lester. Funeral services Monday, 12 noon, at memorial chapel, 5206 Broadway. Interment Memorial Park. St. Louis papers please copy.

HEATH—Frederick W. Heath, Jan. 20, 1938, father of Robert R., Ruth Neff, Helen Kenworthy, and Dwight F. Heath. Resting at funeral home, 318-320 N. Central avenue, Austin. Funeral Saturday, 2:30 p. m. Interment Forest Home.

JENSEN—Anna M. Jensen, Jan. 21, 1938, of 1706 N. Nagle avenue, beloved wife of Alfred, fond mother of Ethel Gassmer and the late Clarence A., sister of Sophie Hollen, Alice Hunn, Alfred and William Olsen. Resting at funeral home, 318-320 N. Central avenue, Austin. Funeral Monday, 1 p. m. Interment Mount Olive.

KLASS—John Klass, passed away Jan. 20, late of 1415 Winona street, husband of the late Wilhelmina, loving father of Mrs. Albert Pallson and Mrs. Arthur E. Goeske. Resting at chapel, 5107 N. Clark street. Funeral services Monday, Jan. 24, at 10 a. m., at St. Gregory church. Member of St. Eugene court, No. 287, C. O. F. Interment St. Joseph's.

KRUEGER—Herman F. Krueger, husband of the late Amelia, nee Maas; fond father of Louis C., Mrs. Caroline Behymer, Herman F. Jr., Mrs. Mildred Aichele and Alvin C., and eight grandchildren. Service at funeral home, 3918 Irving Park boulevard, Monday, Jan. 24, at 1:30 p. m. Interment Eden cemetery.

LAUDER—Herbert R. Lauder, beloved husband of May, fond father of Barbara. Funeral service at chapel, 4141 Cottage Grove avenue, Saturday, Jan. 22, at 2 p. m. Interment private.

LEE—George R. Lee, Jan. 21, husband of the late Aurora Lee, father of Mrs. Howard B. Gregory, brother of Mrs. George B. Hild. Remains at residence, 1622 Chase avenue, till Saturday noon. Services Saturday, Jan. 22, 3 p. m., at St. Luke cathedral chapel, corner of Lee and Hinman, Evanston. Interment Wausau, Wis.

LESTER—Mary C. Lester, Jan. 20, of 5425 Woodlawn avenue, beloved wife of Harry, loving mother of Ruth, sister of Arthur and Vallie Luce. Funeral services at Oak Woods cemetery chapel Saturday, 3:30 p. m.

LONG—John Long, late of 3847 N. Tripp avenue, beloved husband of Mary Long, nee Hesch; fond father of Mrs. Katherine Bertocchia, Harry J., Robert J., and Edward F., brother of Mrs. Mary Gray. At rest in the funeral home, 3834-36 Irving Park boulevard until 10:30 a. m. Saturday, thence to St. Viator church, Keeler and Addison street, where high mass will be celebrated at 11 a. m. Burial St. Joseph's.

MADDEN—Anna Augusta Madden of 7850 South Shore drive, Jan. 20, 1938, wife of the late George M., mother of Susan, George, Elmer and William Stromer, grandmother of Margaret and William Stromer Jr. Funeral at chapel, 2700 E. 75th street, Saturday, Jan. 22, at 2 p. m. Interment Cedar Park.

MASKE—Roslinde Maske, Jan. 21, late of 4948 Byron street, beloved wife of Fred J. Maske, dear mother of Elsie and Mrs. Harriett Givens, sister of Herman Wodtke and Bruno Stevens. Funeral Monday, Jan. 24, 2 p. m., at funeral home, 3946-48 Milwaukee avenue. Interment Irving Park Boulevard cemetery. Phone Kildare 4000.

MATTHIES—Anna Matthies, nee Fabian, of 3552 N. Nagle avenue, beloved mother of Edna Hollatz, Percival, Harold, and Arthur. Services at chapel, 6453 Irving Park road, Saturday, Jan. 22, at 3:30 p. m. Interment Irving Park Boulevard cemetery. Philadelphia, Pa., and San Gabriel, Cal., papers please copy.

MAZOLA—Daniel Mazola, beloved husband of Jennie Daddiro Mazola, dear father of Teddy "Mack," Raymond, Frank, Archie, Guy, Margie, Mrs. C. Gullucci, Mrs. J. Richards, and Mrs. E. Gilardi. Funeral Monday, Jan. 24, at 9:30 a. m., from residence, 1300 Lexington street. Service at Notre Dame church at 10 a. m. Interment Mount Carmel. Monroe 4137.

MILES—Thea Miles, wife of the late John Miles, mother of Norman Miles, Mrs. Nancy Ahlswede, and the late Mrs. Clara Surquist. Funeral services will be at the chapel of Mount Olive cemetery, Chicago, Monday, Jan. 24, at 2 p. m. Until that time resting at Hansen's mortuary, 6019 7th avenue, Kenosha, Wis.

MOTUSKO—Mike Motusko of 2650 Superior street, husband of Helen, father of Anna Melnick and Anna Solanka. Funeral Saturday, at 2 p. m., from 2411 W. Chicago avenue to Russian Trinity cathedral. Burial at Elmwood Park.

NELSON—George Nelson of 4117 N. Hermitage avenue, beloved husband of Clara Morf Nelson, dear father of Lois Gene and G. Robert, brother of Charles M., Alex E. and Florence. Service at funeral home, 1732 Wilson avenue, Saturday, 2:30 p. m. Interment Rosehill.

NOTHHELFER—Sigmund Nothhelfer of 3515 W. 64th street, beloved husband of E. Louise, father of Mary A., John O., son of John S., brother of John B. Funeral Saturday, Jan. 22, at 2 p. m., at chapel, 63rd and Troy streets. Interment Fairmount.

NOVAK—Frances Novak, late of 5725 W. 23d street, loving mother of Bessie Havlik, Laddie L., George E., sister of Frank Brusherd. Funeral Monday, Jan. 24, at mortuary, 5130 W. 25th street, Cicero. Cremation at Bohemian National cemetery. Please omit flowers. Cicero 80.

O'CONNELL—Anthony O'Connell, late of 19 S. Leamington avenue, beloved husband of Alice [nee Kenealey], loving father of Earl J., Mrs. Marion Strande, Mrs. Margaret Brich, and Dorothy O'Connell. Funeral Monday, Jan. 24, at 9:30 a. m., from funeral home, 5018-20 Chicago avenue, to Resurrection church. Interment Mount Carmel. Member of Bridge Structural Iron Workers' union, local No. 1.

OSTROM—James Augustus Ostrom, Jan. 20, 1938, of 5124 Hyde Park boulevard, husband of Augusta Babcock Ostrom, son of the late James Augustus and Mary Eliza Edwards Ostrom. Funeral services at St. Paul's Episcopal church, 50th and Dorchester avenue, Saturday, 2:30 p. m. Interment Greenwood cemetery, Brooklyn, N. Y.

PARKER—Doris R. Parker, age 55, of 13828 Kanawha avenue, Dolton, Ill.; beloved wife of George A. Parker, mother of Margaret and Charlotte, sister of Carl Frantz and Max Ernst, Mrs. R. W. Gums, Mrs. William C. Zschorna, Mrs. Fred Ehlert, and Miss Helene Ernst. Funeral services Monday, 2 p. m., at funeral home, 244 E. 138th street. Eastern Star services. Cremation Oak Woods cemetery.

PASQUESI—Maria Pasquesi [nee Carani], wife of Angelo, mother of six children. Funeral Saturday, Jan. 22, at 10 a. m., to Immaculate Conception church, Highland Park. Burial St. Mary's. Please omit flowers.

PERLIN—Rachel Perlin, age 57, beloved mother of Sadie, Isabel Bauer, Tillie Thomason, and Seymour, grandmother of Dorothy. Services at chapel, 3600 Roosevelt road, Monday, 1 p. m.

PHELAN—Sarah Jane Phelan, nee McClintock, beloved wife of the late John, fond mother of John, Hugh, William, Mrs. Margaret Cahill, Mrs. Mary Grace, Sade, Catherine, and the late Edward. Funeral from late residence, 5098 W. Monroe street, Monday at 8:30 a. m. sharp, to Resurrection church. Interment St. Patrick cemetery, Ransom, Ill. Please omit flowers. Joliet, Ill., papers please copy.

READ—William T. Read, Jan. 21, 1938, of 5030 Huron street, beloved husband of the late Ida, fond father of Mrs. Alice G. Blum, Clarence and William T. Read Jr. Resting at funeral home, 318-320 N. Central avenue, Austin. Services Monday, 2:30 p. m. Interment Forest Home. Member of Garfield lodge, No. 686, A. F. & A. M.

RISSMAN—Ida Rissman, beloved wife of Isaac, fond mother of Maurice B., Louis, and Alex, dear sister of Mrs. Hattie Epstein, Mrs. Hannah Salzman, Sam, Joe, Hyman, and Harry Bearsh. Funeral Monday, Jan. 24, 10 a. m., at chapel, 5206 Broadway. Interment Rosehill.

RYAN—John P. [Jack] Ryan, beloved husband of Ina Ryan, brother of Walter Daniel, and the late Marie Ryan Doherty. Funeral Saturday, at 10 a. m., from funeral home, Lake street at 2d avenue, Maywood, to St. Eulalia church. Burial St. Joseph's.

RYERSON—H. A. O. Ryerson, age 69 years, formerly of Rogers Park, passed away in New York City, beloved husband of Hulda and fond father of H. A. O. Jr. and Gladys McGough. Funeral notice later.

SCHROEDER—Fred B. Schroeder, 70 years, 5647 Wilson avenue, Chicago, cigarmaker. Funeral Saturday, 2:30 p. m., Neidow chapel, 117 Rinbach street, Hammond, Ind., to Concordia cemetery, Hammond.

SCHULER—Anna Schuler [nee Breiter], Jan. 21, late of 2412 Bryn Mawr avenue, fond mother of Marion. Funeral services Monday, 1:30 p. m., at funeral home, 5200 N. Western avenue, corner of Foster. Interment Memorial Park.

TISHLER—Dora Tishler, beloved mother of Isaac, Pauline, Flora Davis, and Alma Heilbron. Funeral Monday, 11 a. m., at memorial chapel, 5206 Broadway. Interment Rosehill.

VITULA—Mother M. Teresita Vitula, I. B. V. M., beloved daughter of the late John and Concetta Vitula, fond sister of Benjamin, Mrs. William Salvatore, Mary, and James Vitula. Funeral Monday, 9:30 a. m., from St. Bride convent, 7760 South Shore drive, to St. Bride church. Interment Holy Sepulchre.

WESSLING—Leanna A. Wessling, beloved wife of the late John C. Wessling, fond mother of Mrs. Ada I. Bubert, dear grandmother of Miriam and Rollin. Funeral Sunday, 1 p. m., from residence, 119 S. Sleight street, Naperville, to Grace Evangelical church. Interment Wheeling cemetery.

CARD OF THANKS.

MORRISON—The family of the late Sally Morrison wish to extend sincere thanks to relatives and many friends for the beautiful floral offerings, sympathy and kindness extended them in their late bereavement. FRANK MORRISON, Husband. MRS. BERTHA SCHOENFELDINGER.

QUARTER'S LOSS SHOWN BY NASH KELVINATOR CO.

Old Dividend Rate Is Cut in Half.

The Nash-Kelvinator corporation yesterday reported a net loss for the quarter ended Dec. 31, 1937, of $783,046. No accurate comparison with results for the corresponding quarter of the preceding year was available, because the company's fiscal year was changed to end Sept. 30 in 1937 instead of Nov. 30 as previously. The change was made to make the fiscal year coincide with the automobile model year.

George W. Mason finds business reviving

The Nash and Kelvinator companies were merged in January, 1937. For the period from Dec. 1, 1936, to Sept. 30, 1937, including Kelvinator operations from Jan. 4 to Sept. 30, the Nash-Kelvinator corporation had a net profit of $3,640,747, or 85 cents a share.

Dividend Cut in Half.

The company cut its dividend rate in half, ordering a payment of 12½ cents a share Feb. 21 to stockholders of record Jan. 31. Four quarterly dividends of 25 cents each were paid last year.

George W. Mason, president, said that, although business in the December quarter was unsatisfactory, there are now signs of increasing volume and improved business. He pointed out that the December quarter customarily marks lowest production for Kelvinator. Nash shipments for the quarter were 20,194 cars, compared with 20,497 in 1936.

The Chicago Mail Order company yesterday reported net profit for 1937 of $518,930, or $1.50 a share, a decrease of 47.67 per cent from 1936 profit of $991,610, or $2.86 a share. Sales last year were $26,406,685, a drop of 2.56 per cent from 1936.

Wages and Taxes Cut Profit.

E. M. Schnadig, president, in a statement to stockholders said the drop in earnings was due largely to increased wage rates, shorter working hours, social security taxes, and promotional expense to regain customers lost during the employes' strike in March. The sales decline was attributed to floods last February and the strike in March.

Albert Pick Company, Inc., Chicago supplier of equipment to hotels, restaurants, and hospitals, yesterday showed net profit for 1937 or $147,166, or 80 cents a common share after preference dividends, compared with net of $78,623, or 40 cents a share, in the corresponding 1936 period.

Frank Phillips, president of the Phillips Petroleum company, said yesterday that preliminary figures indicate the company's earnings for 1937 will be about $5.40 a share. In 1936 the company had net profit of $17,875,489, or $4.22 a share on the average number of shares outstanding during the year.

Keystone Steel Earns Less.

Net income of the Keystone Steel and Wire company for the six months ended Dec. 31, 1937, was $235,919, or 31 cents a share, according to the company's report issued yesterday. This compared with net income of $378,805, or 50 cents a share, in the corresponding 1936 six months. For the last quarter of 1937, the company had net income of $32,226, or 4 cents a share, against $153,099, or 20 cents a share, in the final 1936 quarter.

The Peter Fox Brewing company, St. Louis, yesterday reported net income in the six months ended Dec. 31, 1937, of $102,224, or 86 cents a common share, compared with income of $118,885, or $1.08 a common share, in the corresponding six months of the preceding year.

Julius Kayser & Co., New York, hosiery and glove maker, yesterday reported net income for the three months ended Dec. 31, 1937, of $102,973, or 23 cents a common share. This compared with net income of $201,885, or 48 cents a share, in the preceding quarter, and $251,757, or 60 cents a share, in the December quarter of 1936.

Earnings Reports Compared.

Earnings of companies reporting yesterday follow:

	Net income	
YEAR ENDED DEC. 31.	1937.	1936.
Chic M Ord	$ 518,930	$ 991,601
Consml Disct	304,955	318,759
Albert Pick	147,166	78,623
YEAR ENDED NOV. 30.		
Okla Nat Gas	1,578,437	939,867
South Nat Gas	1,318,960	†
YEAR ENDED OCT. 31.		
Leslie Salt	615,434	†
SIX MONTHS ENDED DEC. 31.		
Julius Kayser	304,860	477,353
Keystone Steel & Wire.	235,919	378,805
THREE MONTHS ENDED DEC. 31.		
Julius Kayser	102,975	201,855
Keystone Steel & Wire.	32,226	153,099
Nash-Kelvinator	*783,046	†
DECEMBER.		
Pub Svc of N J	2,749,733	2,355,595

*Net loss. †Figures not available.

Mortgage Association Sets Up New Bankers' Division

Organization of a new division of the Mortgage Bankers' Association of America was announced yesterday. It will be known as the bankers' division and will consist of mortgage loan departments of banks and trust companies. H. R. Templeton, vice president in charge of the real estate loan department of the Cleveland Trust company, has been appointed chairman of the organization committee.

Fix Coal Price Above What Mines Want

BY PHILIP HAMPSON.

How the railroads are forced to pay higher prices for locomotive coal than certain producers wish to charge for it is disclosed in a brief filed with the national bituminous coal commission at Washington, D. C., in behalf of Illinois strip mines.

The Illinois strip mine operators contend that before the minimum coal price schedule set up by the commission under authority of the Guffey-Vinson coal act went into effect on Dec. 16 they were making a satisfactory profit on coal sold to the railroads. The minimum schedule forced them to increase prices on their coal, which, while satisfactory, is not of as good quality as coal obtained from deep mines through shafts in southern Illinois.

Handicap to Strip Mines.

The increases put the strip mine coal on the same price level as the better quality southern Illinois coal, thereby setting up a competitive handicap which the strip mines say they cannot overcome.

Some of the strip mines have modern machinery which enables them to produce coal at much lower cost than that in the deep shaft mines. The United Electric Coal Companies, which is one of the strip companies objecting to the commission's minimum price schedule, last November placed in operation near Canton, Ill., gigantic electric machinery for mining coal at low cost. This coal lies near the surface and is exposed when a small amount of earth is stripped from above it.

This company contends that apart from its new operation, in years before the minimum price schedule went into effect it was able to sell coal to the railroads at $1.90, $1.70, and $1.60 a ton at a satisfactory profit. These prices are 25 cents, 45 cents, and 5[illegible] cents, respectively, under the $2.15 minimum price now in effect.

Expect Loss of Business.

United Electric and other Illinois strip mines, of which there are more than twenty, contend that they will lose all their business with the railroads, which accounted for a large part of their volume, unless they get relief from the price boost.

United Electric with other companies is asking that it be permitted to reduce locomotive fuel price and that it be permitted to assume a part of the freight rate on coal sold to railroads which do not serve its strip mines. The practice of permitting a mine to assume a part of the freight rate on coal sold to railroads which did not serve the mines was permitted in the past, it was said.

At a time when the Illinois strip mines are asking that they be permitted to reduce their prices for locomotive fuel, the railroads are asking a general 15 per cent increase in freight rates. One of their principal arguments is that their fuel bill has been greatly increased, partly as the result of higher labor costs and also as a result of the price boost forced on them by the coal commission.

TEXAS ORDERS OIL FIELDS TO CLOSE SUNDAYS

Austin, Tex., Jan. 21.—[Special.]—All oil fields in the state have been ordered shut down each Sunday for six weeks, starting Jan. 23, by the Texas railroad commission as a result of the rapidly increasing gasoline stocks, it was announced today.

Gasoline stocks have been rising steadily for the last six weeks, and this is the season when consumption is about the smallest of the year. The commission made no change in the proration allowable for February, since it was estimated that the Sunday shutdown would bring production in line with conservation requirements.

Several months ago wells in the east Texas field were shut down for four consecutive Sundays, but this is the first extension of the policy to the remainder of the state.

Business Books

"The Reorganization of the American Railroad System, 1893-1900," by *E. G. Campbell.* [Columbia University Press, New York. Price, $4.50.]

The subtitle of this book describes it as a study of the effects of the panic of 1893, the ensuing depression, and the first years of recovery on railroad organization and financing. The author's stated purpose is to analyze the effects of that depression on the railroads and to trace the beginnings of the new era in financial organization which had its origin in the depression years.

"A Statement of Accounting Principles," prepared by Thomas Henry Sanders, Harvard University Graduate School of Business Administration; Henry Rand Hatfield, University of California, and Underhill Moore, Yale University School of Law. [Published by American Institute of Accountants, 135 Cedar street, New York. Price, 75 cents.]

This book is a study into the whole problem of accounting principles by three university authorities in that field. The study was started more than two years ago at the invitation of the Haskins & Sells Foundation, New York. The object of the study was to encourage standardization of accounting practices.

"Money Powers of Europe," by Paul H. Emden. [D. Appleton-Century company, New York and London. $3.50.]

This book is a compact narrative of operations of the leading financiers of Europe during the last 120 years. Rich in biographical detail, it traces the growth of the large financial houses of Europe through the lives of the men who made them. It deals with personalities throughout and presents much information about them hitherto unpublished.

New Security Issues in the United States for Six Years Compared

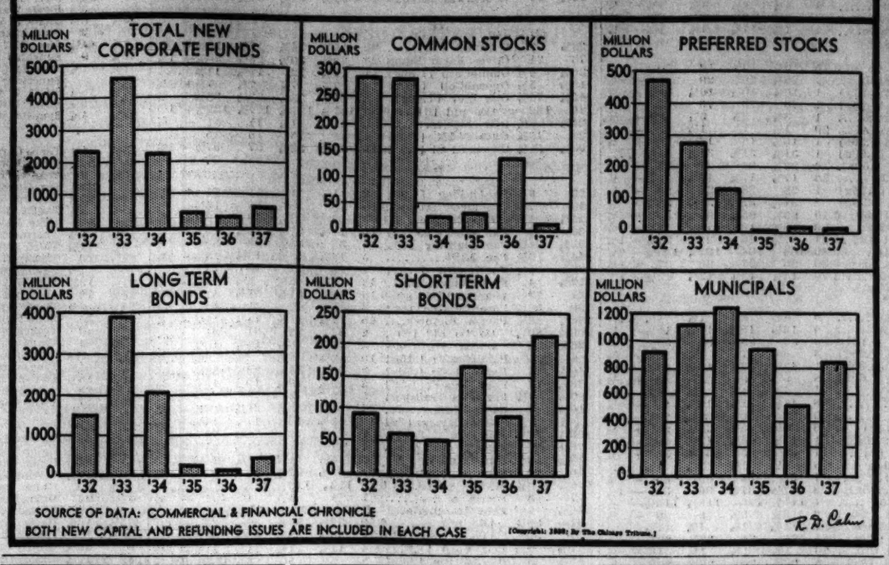

SOURCE OF DATA: COMMERCIAL & FINANCIAL CHRONICLE

BOTH NEW CAPITAL AND REFUNDING ISSUES ARE INCLUDED IN EACH CASE

[Copyright, 1938, by The Chicago Tribune.]

R. D. Calkins

OWEN YOUNG NAMED CHAIRMAN OF BOARD OF N. Y. RESERVE BANK

Washington, D. C., Jan. 21.—[Special.]—Owen D. Young, chairman of the board of General Electric company, was designated today by the Federal Reserve board as chairman and Federal Reserve agent for the Federal Reserve Bank of New York for the remainder of the year. Young has been deputy chairman and acting chairman for about two years. The reserve board has wished to appoint him chairman for some time and finally he agreed to take the post.

The board named Beardsley Ruml, treasurer of R. H. Macy & Co., deputy chairman of the bank. Ruml was a director of the Laura Spelman Rockefeller Memorial, 1922 to 1929, a member of the board of trustees of the Spelman Fund of New York since 1929, and a trustee of the Julius Rosenwald fund. He was dean of the social science division of the University of Chicago from 1931 to 1933 and a member of the social science research council and the American Statistical association.

The board also named Edmund E. Day of Ithaca, president of Cornell university, as a class C director of the bank.

ILLINOIS CITIES REPORT DECLINE IN NEW BUILDING

Building permits issued in 113 Illinois cities during December, 1937, were less in number and dollar value than both the preceding months of November and December, 1936.

According to the monthly survey of the Illinois department of labor 758 permits, with a total estimated value of $3,535,804, were issued last month. These compare with 1,873 permits, valued at $5,507,123 in November, and with 1,415 permits, totaling $6,027,734 in December, 1936.

Residential building also declined in December, 1937, as compared with the same month the year before and with the November, 1937, figures. Permits were issued last month for 134 new home units, costing $953,650. In November there were 306 permits, for homes costing $1,943,540. In December, 1936, permits for 290 home units were issued, costing $2,012,630.

Building of all types for the entire year of 1937 increased both in number and value over the preceding year. There were 25,683 permits, for buildings costing $78,550,798 issued last year. These compare with 23,120 permits, costing $64,907,778, in 1936.

Home building during 1937 included permits for 4,512 residential units, compared with 3,491 permits in 1936.

REPORT 300,000 MEN LOSE JOBS IN DECEMBER

Washington, D. C., Jan. 21.—(AP)—The labor department reported today that employment dropped about 300,000 last month under the November total. Weekly pay rolls were down $15,800,000.

The employment decline was the largest for that month since 1920. In the manufacturing industry 79 industries out of 89 reported decreases totaling 520,000, with a decrease in weekly pay rolls of $17,600,000. Gains in some other lines partially offset these declines.

Despite the figures Secretary Perkins said there were a unmber of "favorable factors" in the present situation. She listed them as a reduction in inventory, the disposition of many manufacturers to keep their plants in operation and to keep wage scales up, the advent of unemployment insurance benefits and the proposed housing program.

Samuel Scovil, 80, Elected Cleveland Bank Chairman

Cleveland, O., Jan. 21.—[Special.]—Samuel Scovil, 80 years old, today was elected chairman of the board of the Society for Savings bank, largest mutual bank in the middlewest. John H. Dexter, having completed 50 years of Cleveland banking, declined re-election.

French Franc Weak Again; British Pound Unchanged

The French franc was weak again yesterday, dropping .03 cent in New York to close at 3.31 cents. Other foreign currencies were slightly lower in relation to the dollar. The British pound was an exception, closing unchanged.

Car Loadings Make Gain for Another Week

Freight trafic of the nation's railroads improved for the second successive week during the period ended Jan. 15. It also was the second week in which a more than seasonal gain was recorded, but the number of cars loaded by the various roads continued to be considerably less than either one or two years ago.

Figures released yesterday by the Association of American Railroads showed that 580,600 cars of revenue freight were loaded last week. This represented an increase of 28,286 cars from the preceding week.

Loadings Below Year Ago.

The total still was 115,435 cars less than in the corresponding week in 1937. The number of cars loaded in the week ended Jan. 8 was 147,732 less than in the corresponding week of last year.

The association's classified report for various kinds of freight, together with comparisons, follows:

	Wk. ended.	Change from	
	Jan. 15.	Prev. wk.	Yr. ago.
Misc.	200,874	+ 2,006	—62,071
Mdse. lcl	141,252	— 884	—19,677
Coal	131,350	+20,863	—29,828
Grain	42,393	+ 2,721	+10,911
Live stock	15,219	+ 578	— 549
Forest	25,871	+ 1,645	— 5,898
Ore	772	+ 1,318	— 3,371
Coke	6,869	+ 39	— 4,952

Clearing Loadings Increase.

Loadings in the Clearing Industrial district adjoining Chicago's southwest side totaled 82,763 cars during 1937, an increase of 5 per cent over the 78,879 cars in 1936, and 29 per cent over the 1935 figure of 64,172 cars.

The Belt Railway of Chicago, which announced the figures, said the last quarter of 1937 was the first quarter since 1935 in which a gain was not recorded over the previous year. It added that seven new industries acquired by the district in 1937 are expected to affect 1938 loadings favorably.

ONLY SEVEN OF 466 FIRMS CUT PAY DURING SLUMP

New York, Jan. 21.—(AP)—Only 7 of 466 companies covered in a survey cut wages in adjusting policies to the 1937 business slump, the national industrial conference board reported today. The board said 376 companies stated in replying to a questionnaire they planned no immediate reductions in either wages or salaries.

Four went on record as having reduced salaries. A total of 285 cut both hours and the number of employés, 91 cut working hours solely and 46 concentrated on layoffs.

Despite the drastic drop in production generally, 52 were shown to be still operating at peak levels in the period surveyed, and 120 had dropped 50 per cent or more from the 1937 operating peaks.

The study, based on operations from Dec. 15 to Dec. 25, covered employers of 600,000 persons.

U. S. REVENUES RISE DESPITE TRADE SLUMP

Washington, D. C., Jan. 21.—(AP)—The treasury said today that despite the business recession internal revenue collections were 52.7 per cent higher in the last six months of 1937 than in the last half of 1936.

Although nearly half of the increase was due to social security taxes, the so-called nuisance taxes produced nearly 63 per cent more revenue and most other taxes except those on liquor also increased.

Total internal revenue collections, which do not include customs, amounted to $2,828,294,030 in the last half of 1937, an increase of $963,893,248 over the corresponding period in 1936.

RayonYarn Prices Reduced by Celanese Corporation

New York, Jan. 21.—(AP)—Celanese Corporation of America announced today reductions in rayon yarn prices of 5 to 9 cents a pound.

J. I. CASE COMPANY
(Incorporated)
Racine, Wis., U. S. A.

January 22, 1938.

A dividend of $1.75 a share upon the outstanding Preferred Stock of this Company has been declared, payable April 1st, 1938, to the holders of record at the close of business March 12th 1938.

THEO. JOHNSON, Secretary.

ALUMINUM ANTI-TRUST SUIT AWAITS JUDGE WITH A YEAR TO SPARE

New York, Jan. 21.—[Special.]—Trial of the anti-trust suit to dissolve the Aluminum Company of America and its billion dollar organization cannot begin before April 4, according to Federal Judge John C. Knox, and will not start then unless a federal judge can be found who is "willing to give a year of his time to this case." He met with attorneys to set the opening date of the trial.

Judge Knox smiled as he said this, half seriously, but it was pointed out to assembled counsel that the only other action in this district comparable in magnitude to the Aluminum company case was the suit to dissolve the sugar institute, a job which lasted for two years, took six and a half months of actual trial spread over eleven months, and was concluded with a 100,000 word opinion by Judge Julian W. Mack.

Charles Evans Jr., appearing for the Aluminum company, estimated the length of time required for the trial at not less than two months, maybe more. Walter L. Rice, special assistant to the attorney general, said the case "might go on forever" unless counsel could arrive at some understanding as to the production of exhibits and interrogatories.

U. S. PAYS VAST SUM FOR GOLD, SILVER IN 1937

Washington, D. C., Jan. 21.—(AP)—The treasury announced today it bought $1,502,400,000 worth of gold and 312,205,100 ounces of silver last year.

Of the gold purchases, $1,309,590,000 came from foreign countries. This movement of gold toward the United States, however, has been virtually halted in the last two months.

The silver purchases included 241,545,400 ounces of foreign silver, bought at the world price of 45 cents an ounce. A price of 77.57 cents an ounce was paid for 70,625,300 ounces of newly mined domestic silver and 50 cents was paid for a small amount of old silver held in this country. This year the treasury has reduced to 64.64 cents the price for new domestic silver.

The commerce department reported today that gold imports during the week ended Jan. 14 amounted to $957,206, the smallest for any week in many months. No gold exports were recorded during the week.

Silver imports mounted during the week to $6,622,644, due to continued heavy shipments of Chinese coin through England and large shipments from Mexico.

PERE MARQUETTE NET OPERATING INCOME FALLS

The Pere Marquette railroad yesterday reported December net operating income of $84,952, against $785,722 in December, 1936. For all of 1937 net operating income was $4,461,045, against $5,578,349 in 1936. The 1937 surplus after all fixed charges was $1,664,032, against $2,752,506 for 1936.

A preliminary report showed that the Texas and Pacific had 1937 net income of $2,440,627, equal to $3.24 a share on the common stock, against $2,263,973, or $2.78 a share, in 1936. December net income was $66,122, against $308,929 a year ago.

The first five roads to report on net operating income for December had a decline of 67.2 per cent from December, 1936, and 37.9 from December, 1935.

Automobile Production Shows Decline This Week

Output of American and Canadian automobile plants this week was estimated yesterday at 65,418 vehicles by Ward's Automotive Reports. This compared with 65,735 last week and 73,509 in the corresponding period last year. The agency said that several plants are planning to curtail production and February production will probably fall below the January total.

UNITED STATES PIPE AND FOUNDRY COMPANY
New York, January 20, 1938.

The Board of Directors this day declared four dividends of fifty cents (50c) each on the outstanding Common Stock of the corporation, payable as follows:

Payable	To Holders of Record
March 10, 1938	February 28, 1938
June 20, 1938	May 31, 1938
September 20, 1938	August 31, 1938
December 20, 1938	November 30, 1938

The transfer books will remain open.

CHAS. B. RAUTH, Secretary.

URGES MIDWEST SHARE IN STEEL WORK FOR NAVY

Lucas Reveals Bulk Goes to Coasts.

[Chicago Tribune Press Service.]

Washington, D. C., Jan. 21.—[Special.]—Representative Scott W. Lucas [D., Ill.] said today that he would propose legislation requiring steel for the construction of naval vessels to be fabricated in the interior part of the country.

Rep. Scott W. Lucas.

Mr. Lucas declared that the interior section of the country is entitled to the navy's steel business, or a good part of it, because all shipbuilding is done on the Pacific and Atlantic coasts and all sailors' wages are spent on the coasts.

Despite the fact that ships cannot be constructed in the interior part of the country, the navy has been purchasing no steel from the great Illinois-Indiana producing district, Mr. Lucas said. Furthermore, a glance at the records indicates that a major part of the navy's steel is fabricated in Pennsylvania, which also benefits from the public and private shipyards located on its rivers.

East Gets Most Business.

The latest figures available, compiled in 1934 by Rear Admiral Emory S. Land, chief of the navy's bureau of construction and repair, showed the distribution of naval expenditures by states for the fiscal year 1932. The states receiving the lion's share were New York, $80,885,887; Pennsylvania, $61,074,219; California, $25,600,844; Massachusetts, $25,324,708; Virginia, $20,780,307; District of Columbia, $18,051,501, and New Jersey, $11,044,761.

For the same fiscal year only $6,576,522 was spent in Illinois and $2,902,159 in Indiana, while both are great steel producing states. The data supplied by Admiral Land did not contain a breakdown by commodities, but it did show the kinds of commodities purchased in each state.

Illinois, Indiana Ignored.

Structural iron and steel were purchased in Alabama, California, Delaware, Maryland, Minnesota, Ohio, Pennsylvania, Rhode Island, and Vermont. None was purchased in Illinois or Indiana. In Illinois the navy purchased only machinery, metal fixtures, fittings and valves, and hardware and tools. In Indiana it purchased only machinery, lumber, cork, and rubber, and electrical equipment.

Mr. Lucas acquired his data too late for an attempt to amend the 553 million dollar naval appropriation bill passed by the house today, a measure which makes available 184 million dollars for the construction of new warships. However, he said he was studying the matter with a view to offering an amendment when President Roosevelt's supplemental message, calling for a new naval construction program, comes up. The amendment he has in mind would require that a certain percentage of all steel used in the construction of the ships be fabricated in the interior part of the country.

Indorsed by Van Nuys.

Senator Frederick Van Nuys [D., Ind.] also indorsed the Lucas proposal, calling it reasonable and fair, and said he might offer an amendment when the house navy bill reaches the senate.

"I have made an examination of the breakdown of these figures and they are startling, to say the least, when one realizes that the great steel mills of the Illinois-Indiana district did not fabricate a single foot for these purposes," said Representative Lucas. "There must be some reason, but in view of the fact that this is a government problem and the government should be interested in the country as a whole, some steps should be taken, in the form of legislation if necessary, to give the steel mills of our section and the workingmen of our section an equal opportunity to share in this business."

ILLINOIS COAL OUTPUT RISES; STILL UNDER '36

Springfield, Ill., Jan. 21.—(AP)—James McSherry, director of the mines and minerals department, said today that Illinois coal mines produced 5,221,852 tons in December, a gain of 731,981 tons over November, but 321,713 tons below December, 1936.

A total of 152 mines operated in December, 127 shaft mines employing 31,821 men producing 4,000,790 tons and 25 strip mines employing 2,801 men producing 1,221,062 tons. McSherry said the state's strip mines produced 48,502,470 tons last year, an increase of 848,927 tons over 1936.

Franklin county led in December production, 6,895 men in thirteen mines producing 1,068,629 tons.

Massachusetts Bonding AND Insurance Company

The Board of Directors have declared a quarterly dividend of 87½ cents a share on the capital stock of the Company, payable February 5, 1938, to stockholders of record at the close of business January 27, 1938.

DONALD FALVEY, Treasurer.

January 20, 1938.

Stock Prices Turn Lower; Trade Light

[Chicago Tribune Press Service.]

New York, Jan. 21.—Stock prices declined fractions to about 3 points today in light trading. Profit taking and unfavorable metal market news were said to have contributed to the downturn. Sales totaled only 791,410 shares.

The market was mixed during the early trading, but at midday some of the steel issues were bid up. They soon met pressure, however, and closed at losses running to more than 2 points. United States Steel common, Bethlehem, Youngstown, and Republic were leaders.

Rails Turn Downward.

Ignoring a sharper than seasonal expansion in car loadings, rails turned lower after displaying relative steadiness in the early part of the session. Losses in the favorite issues, including Santa Fe, Southern Pacific, Southern Railway, Chesapeake and Ohio, Union Pacific, and New York Central, ranged from fractions to two points.

Conspicuous in the rail group was the selling in New York, Chicago, and St. Louis common and preferred shares. The common dropped 3¾ points and the preferred 6½ points.

Strength in the rubber shares enlivened dealings for a time. U. S. Rubber, Goodyear, and Goodrich were bid up a point or so, but the last two gave way with the general list. U. S. Rubber held ¾ point of its gain.

Gold Stocks Decline.

Gold mining shares were heavy, realizing operations checking the recent buying flurry. Homestake slumped 3 points. Dome Mines gave up 1¾ points and others fractions.

Anaconda, Kennecott, International Nickel, and American Smelting led the copper group into lower territory. Losses ran close to two points.

Motor stocks reflected reports of reduced operations in the body plants of Chrysler and General Motors. Stock of the former company wilted three points with supply outstripping demand. General Motors dropped 1½ points. Yellow Truck again was most active issue and gave up a fraction.

Aviation Group Weak.

Douglas, off 1¼ points, paced the aviation shares to lower ground. Most losses were fractional, except for Wright Aero, which slumped 4 points.

Farm implement shares dropped fractions to 1½ points. Chemicals lost up to 2½ points. Montgomery Ward, off 1⅛, was a weak spot in the merchandising group. Westinghouse and General Electric dropped 2 and 1⅜ points, respectively. Communications and utilities were not much changed. Liquor stocks were mixed in a fractional range.

MEXICAN TARIF BOOST DISTURBS SECRETARY HULL

Washington, D. C., Jan. 21.—(AP)—Mexico's decision to raise her tarifs brought an expression of disappointment today from Secretary of State Hull.

"I am sorry and disappointed," he told reporters, "to see any country find itself in a position where it feels compelled to raise already high trade barriers with their ultimate hurtful effects, just at a time when most of the nations of the world are giving increasing attention to the lessening of trade barriers and the promotion of prosperity and peace through increased trade. The mere increase of the obstacles to trade does not and cannot solve economic difficulties."

Mexico's decree was reported to raise tarifs 100 to 500 per cent. The purpose, dispatches said, was to make Mexico more self-sufficient.

Hull said that "this government has the matter under study," but did not indicate what action, if any, would be taken.

Fastest Chicago-Pittsburgh Train Will Start Jan. 30

The fastest train service between Chicago and Pittsburgh in the history of the run will be started on Jan. 30 by the Pennsylvania railroad. The train, the Golden Triangle, will leave Chicago at 11:15 p. m. and arrive in Pittsburgh at 9 a. m. eastern time. It will make the run in 8 hours and 45 minutes, 30 minutes faster than the present fastest train between the two cities.

ILLINOIS GROUP URGES REPEAL OF SURPLUS TAX

Money Needed for Supplies, Pay Rolls.

[Chicago Tribune Press Service.]

Washington, D. C., Jan. 21.—David R. Clarke, general counsel of the Illinois Manufacturers' association, told the house of representatives ways and means committee today that "it is vital that the undistributed profits tax be repealed" if industrial employment is to be continued or increased. He is one of a number of industrial leaders who have appeared to testify on the disadvantages of this tax.

David R. Clarke.

Clarke said that during the last four months Illinois manufacturing industries had been hard hit by an abrupt decline in orders in the wake of which was a decrease in production and employment. He said the manufacturers with the orders and money on hand had continued on a higher level of production and employment than was necessary to fit the abrupt reduction in demand. There is not sufficient available money to cushion against this recession much longer, he said.

Urges Outright Repeal.

He urged outright repeal of the undistributed profits tax and immediate revision of the capital gains tax so that there will be money for materials and pay rolls and confidence that manufactured goods will produce a profit commensurate with the risk involved.

"We are convinced," Clarke said, "that the tax on capital gains should be so thoroughly revised that investors will feel that they have a chance to realize an attractive profit if they hazard their capital. If you know in advance that investment in a certain enterprise is hazardous and that the tax collector will take a large part of the profit, then you won't put the money into that enterprise, which it must have to provide jobs that new and expanded industrial operations give to factory workers.

"Mere Shift Won't Do."

"Furthermore it will not do merely to shift the form of tax burdens. You cannot expect to do much to relieve the industries of the blighting effect of tax burdens if you insist upon taking away from them the same amount in taxes.

"The only thing that can take the place of stifling tax burdens on industry is the resumption of industrial operations and of employment. The government cannot possibly support the factory workers of the country, but revived and expanded industry can."

A house tax subcommittee's proposal to place a special tax on family and other closely held corporations was criticized by business men. H. Boardman Spalding, New York, representing the National Association of Manufacturers, told the ways and means committee the levy would place a special burden on "the very type of business which it would seem to be sound public policy to encourage."

Adds Another Big Tax.

A provision worked out by the subcommittee would compel closely held firms, after paying a 16 to 20 per cent undistributed profits tax and taking certain deductions, to pay another surtax of 20 per cent on remaining income.

Spalding said it would affect companies having profits of $100,000 to $500,000, "which are the very type of business corporations that it is desirable to encourage." Many must reinvest more than 30 per cent of earnings in their businesses if they are to expand, he said .

AUTOMOBILE LOANS

✓ $100 to $1,500
✓ On Used Cars
✓ On New Cars
✓ Low Cost
✓ Liberal Terms
✓ Made "on Time"

AUTOMOBILE LOANS

FRAnklin 5700

Personal LOAN & SAVINGS Bank

Eighty One (81) West Monroe

CHICAGO

Capital, Surplus and Undivided Profits $3,500,000.00

Stocks, Bonds

New York Bonds.

New York, Jan. 21.—(AP)—Renewed pressure on the rail group sent the bond market lower today. For a time some rails declined and others rose briskly, but near the close many of the gains disappeared.

The Associated Press rail average declined 0.4 of a point to 65.1, a new low since Nov. 23, 1933. The industrial average also dropped 0.4 and utilities had a small gain.

Early cross currents in the rail dealings were believed to reflect a general shifting of investment and trading positions, but the news background continued unfavorable. December returns so far indicated that class one carriers would show another heavy decrease in net operating income.

Losses ran from 1 to about 5 points in Great Northern 4½s at 84, Nickel Plate 4½s at 46¼, Boston and Maine 4⅝s at 32, Alleghany corporation 5s, 1949, at 63, and Erie 5s, 1975, at 18. Erie 6s, 1957, rose about 4 on a small transaction. Southern Railway issues improved fractionally.

A few low yield corporate issues were marked up fractionally. United States governments declined, closing 1-32d to 5-32ds of a point lower.

In the foreign section Cuban and German loans made fair gains.

Chicago Stocks.

Chicago stocks were quiet and uneven yesterday. Of the 67 issues traded, 18 advanced, 27 declined, and 22 were unchanged.

Middle West, the volume leader with sales of 3,650 shares, dipped ⅝ to close at 5¼. Electric Household at 3⅞ and Swift & Co. at 18 were unchanged. Commonwealth Edison eased ⅛ to 25⅝ and Marshall Field closed at 8⅝, off ⅜. Walgreen climbed ⅝ to 19⅝.

Bank Stocks.

Stock of the City National Bank and Trust company was bid up $2 a share yesterday, and shares of both the Northern Trust company and the Merchandise National bank was quoted $5 higher. First National bank shares regained another $1 or its losses earlier this week. Continental Illinois National Bank and Trust company dipped $1.

CHICAGO.

[Nominal quotations.]

	Yesterday. Bid.	Ask.	Thursday. Bid.	Ask.
American National	165	180	165	180
Chicago Title	146	150	148	152
City National	132	138	135	140
Continental Illinois	102	104	100	105
First National	223	227	222	226
Harris Trust	280	290	280	290
Lake Shore Trust	60	65	60	65
Mercantile Trust	140	150	140	145
Merchandise	185	200	180	190
National Blvd.	170	180	170	180
National Builders	60	65	60	65
Northern Trust	530	545	525	540
Personal Loan	140	145	140	145
Terminal National	24	27	24	27

NEW YORK.

	Bid.	Ask.		Bid.	Ask.
Bk of Am	47½	49½	FirstN Bos	39¾	41¾
Bk of Man	23½	25	First Natl	1795	1835
Bkrs Tr	49	51	Guar Tr	240	245
Bklyn Tr	85	90	Irving Tr	11¾	12¾
CHan B&T	97	100	Mfrs Tr	38¾	40½
Chase Nat	33½	34½	Do pfd	50	52
ChemBk&T	43½	45½	Natl City	27¾	29
Commcl	140	146	N Y Trust	95	98
ContBk&T	12¾	14	Public	30¼	32½
CornExB-T	54	55	Title G&T	6¼	7¼
Empire Tr	22	23			

WHAT STOCKS DID

[Friday, Jan. 21, 1938.]

TRIBUNE AVERAGES.

	High.	Low.	Close.	Net change.
25 railroads	28.56	28.39	28.94	—.54
25 industrials	165.95	163.63	162.72	—7.74
50 stocks	94.75	92.76	92.83	—1.14

	High.	Low.	Close.
50 stocks one year ago	141.56	139.29	140.36
50 stocks two years ago	116.94	115.65	116.04

ASSOCIATED PRESS AVERAGES.

30 indus. 15 rails. 15 utils. 60 stks.

Net change	—.9	—.6	—.3
Friday	66.2	19.6	33.3
Previous day	67.1	20.5	33.6
Month ago	64.3	20.9	33.3
Year ago	98.6	39.5	53.4
'37-'38 high	101.6	49.5	54.0
'37-'38 low	57.7	18.7	31.6
1936 high	99.3	43.5	53.7
1936 low	73.4	30.2	43.4
1932 low	17.5	8.7	23.9
1929 high	146.9	153.9	184.3
1927 low	51.6	95.3	61.3

DOW-JONES AVERAGES.

	High.	Low.	Close.	Net chge.
30 industrials	133.23	130.56	130.69	—1.64
20 rails	30.58	29.74	29.80	—.65
20 utilities	21.16	20.68	20.78	—.26
70 stocks	43.52	42.57	42.64	—.61

ISSUES TRADED.

	Fri.	Thurs.
Advances	188	433
Declines	381	127
Unchanged	161	159
Total issues	730	719
New 1937-'38 highs	0	3
New 1937-'38 lows	4	4

CHICAGO STOCKS AVERAGE.

	High.	Low.	Close.	Net chge.
20 stocks	10.64	10.46	10.48	—.10

LONDON AVERAGES.

[London Financial Times.]

Industrials	117.4	.....
Rails	64.6	+.2

CHICAGO LIVE STOCK

[All prices are in dollars per 100 lbs.]

Hogs.

Receipts, 23,000; shipments, 5,000.

Good to choice, 140@180 lbs. $8.60@8.75
Good to choice, 190@210 lbs. 8.50@8.70
Good to choice, 220@250 lbs. 7.85@8.45
Good to choice, 260@325 lbs. 7.25@7.85
Good to choice, 350@400 lbs. 7.00@7.25
Light packing sows, 270@350 lbs 6.75@6.95
Heavy packing sows, 350@550 lbs 6.50@6.90
Pigs, common to best 6.50@8.65

Cattle.

Receipts, 1,500; shipments, 800.

Prime steers, 1,000@1,500 $11.25@11.75
Good to best, 700@1,000 9.00@11.50
Poor to best, 700@1,500 6.35@11.75
Low grade steers 5.00@ 6.25
Bulk of steers 6.75@ 8.00
Cows, choice to prime 6.50@ 7.25
Cows, good to choice 5.75@ 6.50
Cows, fair to good 5.25@ 5.75
Cows, common to fair 5.10@ 5.35
Canners and cutters 3.50@ 5.00
Heifers, yearlings, fair to best 6.00@ 9.00
Heifers, common to fair 5.50@ 6.50
Stockers and feeders 5.25@ 8.50
Calves, poor to best 4.50@11.00
Bulls, bologna, com. to choice 5.50@ 6.85
Bulls, beef butchers, fair to best 6.00@ 7.50

Sheep.

Receipts, 10,000; shipments, 1,500.

Native lambs, fair to best $7.90@8.25
Native lambs, common to fair 7.50@7.90
Native buck lambs, fair to best 6.90@7.25
Native lambs, culls 6.75@7.75
Fed west. lambs, good to choice 8.00@8.25
Fed west. lambs, fair to good 7.90@8.00
Heavy lambs, 95@110 lbs 8.00@8.25
Feed. and shear. lambs, best grade 7.50@8.00
Ewes, light, good to choice 3.75@4.00
Ewes, light, fair to good 3.50@3.75
Ewes, culls to fair 3.25@3.50
Ewes, heavy, 150@250 lbs 3.25@3.50
Yearlings, wethers 5.00@7.50
Bucks 2.00@3.00

Comparative Prices.

HOGS—Bulk of sales yest'day..$ 7.45@ 8.55
One month ago 7.10@ 8.15
One year ago 10.25@10.40
Top yesterday, $8.75; average, $8.00.
CATTLE—Bulk of sales yest'day..$6.75@ 8.00
One month ago 7.50@11.00
One year ago 8.00@10.25
Top yesterday, $8.75; average, $7.85.
LAMBS—Bulk of sales yes'day..$ 8.00@ 8.25
One month ago 8.75@ 9.00
One year ago 10.35@10.60
Top yesterday, $8.25; average, $8.15.

NAVAL STORES.

SAVANNAH, Ga., Jan. 21.—(AP)—TURPENTINE—Firm, 30¾c per gal. Sales, 68 casks; receipts, 207; shipments, 1; stock, 25,632.
ROSIN—Firm. Sales, 545 lots of 280 lbs; receipts, 828; shipments, 207; stock, 73,843.
Quote: B, D $5.00; E, $5.25; F, $6.00; G, $6.05; H, I, $6.20; K, $6.25; M, $6.40; N, $6.55; WG, $7.40; WW, X, $7.50.

NEW YORK STOCK TRANSACTIONS

Friday, January 21, 1938.
Shares sold today 731,410
Year ago 2,686,150

Friday, January 21, 1938.
Total sales 1938 to date 17,470,961
Total sales 1937 to date 45,782,100

[The figure in brackets after name of stock is annual dividend rate.]

A

1937-'38 High	Low	Description. div. rate, $—	Sales in 100s	Open.	High.	Low.	Close.	Net chge.
55	36	Abbot Lab [1.60a]	1	38½	38½	38½	38½—	½
22⅜	7¼	Adams Exp [.60g]	6	10¾	10¾	10¼	10¼	....
36	16¾	Addressog [1.40]	1	21½	21½	21½	21½+	½
4¾	1½	Advance Rumely	2	1¾	1¾	1¾	1¾	....
80½	44½	Air Reduct [1a]	12	67⅜	58	57	57—	⅜
5¾	½	Air-Way El Appl	16	1¼	1¼	1¼	1¼	....
15⅝	8	Alaska Ju [.60a]	53	13	13	12⅜	12⅜—	⅜
5⅝	1	Alleghany Corp	4	1½	1½	1⅝	1⅝	....
59⅝	11	Do pfd $30 ww	1	14	14	14	14 —	⅜
59	11	Do pfd $60 ww	3	14½	14½	14½	14⅝+	1⅛
52½	10½	Do pr pfd	2	16	16	16	16 +1	....
45⅝	13	Allegh Stl [1.60]	1	20⅝	20⅝	20⅝	20⅝—	⅜
258½	145	Al Ch & Dye [6a]	6	174	174	171	171 —	1½
33½	10	Allied Mills [2g]	8	14⅜	14⅜	13⅜	13⅜—	⅝
21⅜	6¼	Allied Stra	15	8⅝	8⅝	8	8 —	⅛
83½	34	Allis-C M [3.50g]	20	49	49¾	47⅞	47⅞—	1⅝
38⅝	8½	Alpha P Cem [1]	3	13½	13½	13½	13½+	⅛
8⅝	1¼	Amal Leather	3	2⅜	2⅜	2⅜	2⅜—	⅛
114¾	51⅜	Amerada C [2]	5	66	66¾	65⅝	65¾+	⅝
41⅜	10	Am Ba N [.25e]	5	15⅝	15⅝	15	15 —	⅜
75½	49⅞	†Do pfd [3] ..0.50		51	52⅜	51	52¾+	⅜
160	109	†A B S pf[5.25] .0.10		128	135	135	135 +	3
121	69	Am Can [4]	6	81¾	82¼	81	81 +	1
71	15¼	Am C&F [.25g]	6	25⅜	25⅝	25	25	....
33⅜	11¾	Am C&C [1.25g]	7	17	17	16½	16½	....
30⅝	8¼	Am C Alco [.50g]	2	13	13¼	13	13¼+	⅝
33⅜	12⅞	Am Cry S [.50e]	2	15½	15½	15½	15½	....
13½	.2	Am Encaus Tiling	6	4	4½	4	4½+	⅝
13⅜	2¼	Am & F Pow	13	4	4	4	4	....
68⅛	17½	Am&FP $7 pfd	1	23¼	23¼	22¼	22¼—	1½
21⅝	2	A Hide & Leather	2	3⅜	3⅜	3⅜	3⅜+	⅛
55⅝	20½	Do pfd [3]	1	28	23	23	23 —	¼
52⅜	32¼	Am H Pr [2.40a]	1	36	36	36	36	....
4⅝	1¼	Am Ice	1	2	2	2	2 +	⅛
58⅞	14½	Am Locomotive	15	20¼	20¼	19¼	19⅜—	⅝
13⅝	3	Am M & Met	2	4⅜	4⅜	4⅜	4⅜	....
68⅝	24⅝	Am Metal [3g]	13	35¼	35⅝	35	35⅜—	⅛
31½	26	†Am N Cl[1.75g]	1.20	28½	28½	28	28 —	⅛
16¾	3	Am Pow & Lt	28	5⅝	6	5⅝	5⅝—	⅛
87½	31	Do $6pf[5.625e]	2	35¼	35½	35¼	35½	....
72⅜	26	Do $5pf[4.68⅝e]	4	29¼	29½	29	29½	....
29½	9¼	Am R&StS [.60]	29	13¾	13¾	13	13 +	⅛
45⅝	15¼	Am Roll Mill	14	21¼	21¾	21	21 —	⅜
101⅝	63½	Do pfd [4.50]	3	77	77⅝	77	77 —	⅛
36	15¼	Am Safe Raz [2]	1	20	20	20	20 +	1
29	7⅞	Am Seat [1.20r]	1	12½	12½	12½	12½	....
58	24⅛	†Am S Bldg [2].1.60		32	33½	32	32½+	⅝
105⅝	41	Am Smel &R[.75e]	41	53½	53¾	51⅝	51⅝—	1⅝
154	122	Do pfd [7]	1	126	129	129	129 —	1
67⅞	46	Am Snuff Co [3a]	2	51	51	51	51	....
148	125	†Do pfd [6] ..0.10		130	130	130	130	....
45⅝	22¼	Am St Fdries [2]	25	31	31¼	30	30 —	1⅜
26⅞	7⅜	Am Stores	3	11⅛	11⅜	11⅛	11⅜	....
143⅜	104⅞	Am Sug pfd [7]	1	110	110	110	110	....
187	140	Am T & T [9]	30	146½	146½	145½	146 —	¾
99	57	Am Toba [5]	1	68	68	68	68 —	¾
90⅞	58⅜	Do B [5f]	4	70	70	69⅛	69⅛—	⅜
150½	128⅛	Do pfd [6]	1	138⅝	138⅝	138⅝	138⅝—	⅜
20¼	4¼	Am Type Fdrs	16	7⅜	7⅜	7⅜	7⅜+	⅛
29½	8	Am Wat W [.80]	88	12	12	11	11¾—	⅛
79	25¼	Am Wool pfd	2	31⅝	31⅝	31	31 —	⅛
20	3¼	Am Zinc L&S	11	7⅞	7⅞	7⅞	7⅞	....
69½	24½	Anaconda [1.75g]	153	35¼	34	33⅝	33 —	1⅝
97	39	Anacon W&C [4a]	2	46	46	45¼	45½—	2⅜
24⅝	10	Anchor H Gl[.60a]	3	17	17	17	17 +	⅛
46	22	Arch-Dan-M [1]	10	29⅝	29⅝	29⅝	29⅝	....
13⅜	4⅝	Armour Ill [.70g]	6	6⅜	6⅜	6¼	6¼—	⅛
126	90	Do pfd [7]	1	92	92	92	92 +	2
70½	30	Armstr Ck [2.50g]	5	37¼	38	36½	36½—	½
16¾	4⅞	Arnold Const [.25e]	3	7⅛	7⅛	7⅛	7⅛	....
24⅜	6	Assd Dry Goods	7	8	8	7⅞	7⅞—	⅛
94⅜	32½	Atch T & S F [5g]	12	39	39	37¾	37¾—	1⅜
55½	18	Atl Coast L [4.50g]	10	24¾	24¾	23⅝	23⅝—	1⅜
44	9	Atl G & W Ind pfd	1	12	12	12	12 —	1½
37	18	Atl Refining [1]	12	20⅞	20⅞	20½	20½—	¾
18½	7½	Atlas Corp [.80]	8	8⅜	8⅜	8⅛	8⅛	....
52⅜	39¼	Do pfd [3]	6	41	41¾	41	41 —	1⅜
36¾	3⅛	Auburn Auto	6	5⅛	5⅛	5	5 —	⅛
9¼	2¼	Aviation Corp	6	4⅜	4⅜	4¼	4¼—	⅛

B

23⅜	5	Baldwin Loco ct	19	9¼	9⅜	8⅞	8⅞—	⅝
40½	7⅜	Balt & Ohio	28	9¾	9⅞	9⅝	9⅝—	⅛
47⅝	9⅛	Do pfd	7	11⅞	11⅞	11⅜	11⅜—	⅜
110⅝	86	†Bang & Ar pf [5].0.30		86	86½	86	86½+	⅝
43⅜	10½	Barber Co [1g]	4	17⅛	17½	17⅛	17⅛+	⅜
32	7⅜	Barker Bros [.75g]	1	9⅜	9⅜	9⅜	9⅜+	⅛
42	20	†Do pfd [3.75].0.20		28	28	28	28	....
35¼	10	Barnsdall Oil [1]	13	15½	15½	14⅞	14⅞—	⅜
30¼	9¼	Baruk Gig [.75a]	1	12	12	12	12 —	¼
115	108	†Do 1st pfd [7].0.80		112	112	112	112 +	1⅜
28⅜	13¾	Beatrice Cream [1a]	1	17½	17½	17⅜	17⅜—	⅛
30½	8¼	Bendix Aviat [1]	15	14⅜	14⅝	14	14⅛—	⅜
23⅜	15	Benef Ind Ln [2g]	3	17¾	17¾	17¾	17⅝	....
62⅜	29	Best & Co [2.50a]	1	36	36	36	36 —	⅜
105½	41	Beth Steel [5g]	114	63½	64¾	61⅝	61⅝—	2¾
230	90	Do 8% pfd [10]	4	85	85	85	85 —	1
129½	85½	Do 7% pfd [7]	1	97	97	97	97 —	1½
69⅝	22¼	Bigelow-Sa [3.50g]	2	26½	26½	25⅝	25⅝—	1
29⅝	9	Blaw-Knox [1.20g]	3	13¾	13¾	13¼	13¼—	⅜
49⅜	16	Boeing Airpl [.40g]	39	34¼	34¾	33¼	33¼—	⅝
48⅜	21	Bohn Al & Br [4g]	1	28⅞	28¾	28⅜	28⅝—	⅛
93	76	†Bon Ami A [1e] .0.20		85	85	85	85	....
46¼	39	†Do B [.65e] ..0.30		42	42½	42	42½	....
28	16	Borden Co [1.60]	8	18⅝	19	18⅝	18⅝—	⅜
50⅝	22⅜	Borg-Warner [2a]	7	27	27	26⅝	26⅝	....
15⅝	3	Boston & Maine	1	4	4	4	4	....
35⅝	15⅝	Bower B B [.50e]	1	19½	19½	19¼	19¼+	⅛
23¾	7	Bridgept Br [.75g]	9	9⅝	9⅝	9⅝	9⅝—	⅛
59⅞	18	Briggs Mfg [4e]	5	25⅝	25⅝	25	25 —	⅛
53⅜	22	Brigs & Str [3.50g]	1	30	30	30	30	....
8	1	Brkn & Qu Trans	1	2¼	2¼	2¼	2¼	....
38⅛	5½	Do pfd	2	9	9	8⅝	8⅝+	⅛
53	7	Bklyn-Manh Tran	8	10⅞	11¼	10⅝	10⅝—	⅜
102¼	21	Do pfd [6]	1	32	32	32	32	....
52⅜	15¼	Bklyn Un G [1.60]	2	19⅜	19⅜	19¼	19¼—	⅛
24½	6	Brunsw-Balke [1g]	3	8⅜	8⅜	8⅜	8⅜+	⅛
25¼	6½	Bucyrus-Erie [.75g]	3	8⅜	8⅜	8⅜	8⅜	....
14⅜	3¼	Budd Mfg	11	6⅝	6⅝	6⅝	6⅝—	⅛
98	35	†Do pfd	0.30	49⅜	49⅜	47⅞	47⅞—	1⅜
13	2¼	Budd Wheel [.20g]	9	5	5⅛	5	5 —	⅜
45½	10¼	Bullard [2g]	3	19	19	18½	18½	....
18⅜	5⅝	Burling Mills [1]	18	8¼	8½	8¼	8¼	....
35⅝	15	Burr Add M [.20e]	7	19¼	19⅜	19	19 —	⅛
11⅜	1¾	Bush Terminal	1	2	2	2	2	....
15⅝	5	Butler Bros [.60]	3	7⅜	7⅜	7⅜	7⅜—	⅛
36½	16½	Do pfd [1.50]	1	20½	20½	20½	20½+	⅛
9½	2¼	Butte Cp&Z [.10g]	7	4	4	3⅞	3⅞	....
23⅜	6	Byers A M Co	9	10¾	10¾	10¼	10¼+	⅝

C

48¾	18¼	Cal Packg [1.50a]	2	23½	23½	23	23	....
6⅝	1	Callahan Z-Lead	27	3¼	3¼	3⅛	3⅛—	⅛
20½	4	Calu & Ho [1.10r]	20	9¼	9¼	8⅞	8⅞—	⅛
37⅜	10	Campbell-W [1]	7	15	15	14⅜	14⅜—	⅜
38⅛	9½	Can Dry G Ale	34	17⅞	18⅜	17¼	17¼—	⅜
17⅜	6⅞	Canad Pacific	21	7⅞	7⅞	7⅜	7⅜+	⅛
61⅜	28	Cann Mills [.50e]	1	36	36	36	36 +	½
79	25⅛	Carr & Gen [.35g]	1	4	4	4	4	....
191⅝	72	Case J I Co [6g]	13	87	87½	84	84⅜—	2½
100	40	Caterpil Trac [5a]	3	52⅜	53⅜	51⅜	51⅜—	1⅜
105½	97	Do pfd [5]	3	101½	101½	101	101 —	½
41¾	13	Celanese Corp	15	17⅜	17⅜	17⅛	17⅛—	⅛
48⅛	19¼	Celotex Cp [1.20g]	1	22¼	22¼	22¼	22¼+	1¼
12⅜	2	Cent Foundry	11	4½	4½	3⅞	3⅞—	⅛
24⅜	4	Cen Viol Sug [.50g]	2	7¾	7¾	7¾	7¾—	⅜
86⅝	34⅜	Cerro de Pas [1e]	15	43½	43¾	41⅝	41⅝—	1⅝
23⅜	3½	Certain-teed Prod	5	7¾	7¾	7¾	7¾	....
82	18½	†Do 6% pfd	0.80	29½	29½	28	28 —	1
63½	25½	Champ Pap&F [2]	1	29½	29½	29½	29½+	⅜
68⅞	31	Ches & Oh [.75e]	16	36¼	36¼	35⅝	36 —	⅛
90½	40	Ches Corp [3a]	1	43¾	43¾	43⅜	43⅜—	⅜
18⅛	3	Chi Grt West pfd	1	4½	4½	4½	4½	....
32	10	Chi Mail O [1.50g]	1	13	13	13	13 +	⅛
3⅜	⅝	Chi M St P & P	7	⅝	⅝	⅝	⅝—	⅛
7¼	1¾	Do pfd	3	1⅝	1⅝	1⅝	1⅝	....
33	6¾	Chi Pneu Tool	5	12½	12½	11¾	11¾—	⅛
10½	1⅝	CRI&Pac 7% pfd	1	2¼	2¼	2¼	2¼—	⅛
22½	12	Chickasha Cot Oil	2	15	15	15	15 —	⅛
15⅞	3	Childs Co	2	5½	5½	5	5 —	⅛
185¼	46½	Chrysler Cp [10g].210		60⅜	61¼	58¼	58¾—	3
21⅝	11	City Ice & F [2]	1	13	13	13	13 +	⅛
92	57	†Do pfd [6.50].0.20		66⅜	66¾	66¼	66½—	⅜
10⅝	2	City Stores	2	3¾	3¾	3⅝	3⅝	....
41	24½	Clmx Moly [1.70g]	6	38⅛	38⅝	37⅝	37⅝—	⅜
29⅞	13¾	Cluett Peabody [1]	2	14⅜	14⅜	14⅛	14⅛—	⅜
170½	93⅜	Coca-Cola [3a]	1	123¾	123¾	123¾	123¾	....
25⅝	8½	Colg-Palm-P [.50]	4	10¼	10¼	10¼	10¼ +	⅛
62⅝	18	Collins & Aik [5g]	3	26	26	26	26	....
27⅞	14	Col & South	0.50	7¾	7¾	7¾	7¾	....
61⅞	11¼	Col Fuel & Ir [1g]	3	18⅝	18⅝	18⅝	18⅝+	⅛
32	16⅜	Colum BrA [1.95g]	4	21¼	21¼	21⅛	21⅛—	⅛
20⅝	4⅜	Colum G&E [.45g]	32	8⅝	8⅝	8⅜	8⅜	....
39½	10	Colum Pic vtc [1]	1	13⅜	13⅜	13⅜	13⅜	....
125⅜	65	Colum Carb [4a]	1	70	70	70	70 —	1
60¼	30⅜	Com Credit [4a]	4	37⅜	37⅞	37¼	37¼—	⅛
80¾	34	Com Invest T [4a]	3	43	43	42¾	42¾—	⅛
21¼	4	Com Solvents [.60]	3	9	9	8⅝	8⅝—	⅛
4⅜	1	Com & South	10	1⅝	1⅝	1⅝	1⅝	....
75¾	34	Do pfd [.75k]	1	39	39	38	38 —	1⅛
19¼	4¼	Conde Nast	1	6¼	6¼	6¼	6¼	....
45½	20	Congoleum-N [2]	3	24	24¾	24	24¼+	⅛
22	5⅞	†Conn R & L pfd	0.70	8⅝	9¼	8⅝	9⅛+	1
33⅜	5	Cons Air [.50e]	16	18⅛	18⅜	18	18 —	⅛
49⅞	21½	Cons Edison [3]	49	23¾	23½	23¾	23⅝—	⅜
108	93	Do pfd [5]	1	94¼	94¼	94¼	94⅛+	1
5⅜	1	Cons Film Ind	1	1¼	⅞	1⅛	1⅛	....
18⅜	4¼	Do pfd [.50g]	4	6⅛	6⅛	6	6 —	⅛
17⅞	7	Cons Oil [.80]	20	9⅜	10	9⅜	9⅜—	⅛
10⅝	2⅝	Cons R B Cuba pfd	2	6⅜	6⅜	6⅜	6⅜	....
18⅛	3	Consol Coal	1	5	5	5	5 +	⅛
92½	79¾	C Pow pfd [4.50]	1	86½	86½	86½	86½+	⅜
37⅝	10¾	Container [1.20]	16	16⅜	16⅜	16⅜	16⅜—	⅛
97⅜	77⅛	Cont Bak A	14	16⅝	16⅝	15⅝	15⅝—	⅜
76⅛	22¼	Am Gi Fds [2]	25	31	31	30	30 —	1⅜
26⅞	7⅜	Am Stores	3	11⅛	11⅜	11⅛	11⅜	....
143⅜	104⅞	Am Sug pfd [7]	1	110	110	110	110	....
187	140	Am T & T [9]	30	146½	146½	145½	146 —	¾
99	57	Am Toba [5]	1	68	68	68	68 —	¾
90⅞	58⅜	Do B [5f]	4	70	70	69⅛	69⅛—	⅜
150½	128⅛	Do pfd [6]	1	138⅝	138⅝	138⅝	138⅝—	⅜
20¼	4¼	Am Type Fdrs	16	7⅜	7⅜	7⅜	7⅜+	⅛
29½	8	Am Wat W [.80]	88	12	12	11	11¾—	⅛
79	25¼	Am Wool pfd	2	31⅝	31⅝	31	31 —	⅛
20	3¼	Am Zinc L&S	11	7⅞	7⅞	7⅞	7⅞	....
69½	24½	Anaconda [1.75g]	153	35¼	34	33⅝	33 —	1⅝
97	39	Anacon W&C [4a]	2	46	46	45¼	45½—	2⅜
24⅝	10	Anchor H Gl[.60a]	3	17	17	17	17 +	⅛
46	22	Arch-Dan-M [1]	10	29⅝	29⅝	29⅝	29⅝	....
13⅜	4⅝	Armour Ill [.70g]	6	6⅜	6⅜	6¼	6¼—	⅛
126	90	Do pfd [7]	1	92	92	92	92 +	2
70½	30	Armstr Ck [2.50g]	5	37¼	38	36½	36½—	½
16¾	4⅞	Arnold Const [.25e]	3	7⅛	7⅛	7⅛	7⅛

BIG INVESTING FIRMS SHIFT STOCK HOLDINGS

Report Sharp Declines in Asset Values.

Several investing companies, including Selected American Shares, Inc., and Tri-Continental corporation, yesterday issued reports for 1937 showing numerous portfolio changes and sharply lower net asset values as of Dec. 31, compared with a year earlier.

Max Adler.

Shifting of stock holdings in the industrial, railroad, and utility fields during 1937 was reported by Selected American Shares, Inc. Net assets of the company on Dec. 31, 1937, at market values, were $8,310,207, or $8.64 a share, compared with net assets equivalent to $15.39 a share at the end of 1936.

Outstanding Shares Increase.

Max Adler, president, in a statement to stockholders, said that the total number of outstanding shares increased during the year from 748,463 to 961,120.

"The country experienced during the latter half of the year, an unprecedentedly rapid deterioration in business activity, as well as sharp declines in the quoted values of stocks, bonds, and commodities," Adler said. "The result was that net assets per share, as well as total net assets of the company, declined during 1937."

Net income from investments was $424,419, or 44 cents a share on 961,120 shares, compared with net investment income in 1936 or $340,826, or 45 cents a share on 748,463 shares.

The company had cash on Dec. 31, 1937, of $864,473, compared with $377,124 a year earlier.

Principal Changes Listed.

The following table shows the principal changes in the company's portfolio during 1937:

	Bought.	Sold.	Held Dec. 31, 1937.
Alum Co. of Am.	200	......	1,700
Am. Br. & Sh. Found.	500	......	500
Am. Gas & Elec.	4,000	......	7,000
Am. Locomo. Co.	1,000	......	2,000
Am. Rad. & St. San.	1,000	......	1,000
Am. Smelt. & Ref.	800	......	2,800
Am. Steel Found.	1,000	......	1,000
Anac. Copper	2,500	......	2,500
Atchison Ry.	1,000	......	2,000
Beth. Steel	4,000	......	5,000
Boeing Airplane	1,000	......	1,000
Bohn Alum & Brass	......	1,500	......
Borg-Warner	2,000	......	3,000
Calif. Packing Corp.	......	3,000	4,000
Can. Pac. Ry.	......	500	......
Carrier Corp.	1,000	......	1,000
Caterpillar Tractor	......	3,000	......
Cerro de Pasco Copper	3,000	......	3,000
Chase Natl. Bank	......	2,000	......
Ches. & O. Ry.	......	2,000	2,000
Chrysler Corp.	......	4,300	......
C. I. T. Corp.	......	1,400	2,600
Com. Ed. Co.	6,000	......	6,000
Cons. Ed. Co. of N. Y.	......	1,500	......
Cont. Can. Co.	3,500	......	3,500
Cont. Oil Co.	......	6,500	5,000
First Natl. Stores, Inc.	......	5,000	......
Gen. Elec. Co.	4,700	......	9,700
Gen. Mot. Corp.	......	2,500	......
Goodyear T. & R.	1,500	......	2,500
Inland Steel	1,000	......	1,000
Int. Harv. Co.	2,000	......	5,000
Interstate Dept. Strs.	......	5,700	4,300
Johns-Manville	1,000	......	1,000
Kennecott Copper	......	2,500	7,500
S. S. Kresge	......	5,000	......
Libbey-Owens Ford Gl.	......	6,000	......
Lone Star Cement	4,000	......	4,000
Marshall Field	2,000	......	2,000
Montgomery Ward	5,000	......	5,000
Natl. Bond & Inv. Co.	......	3,000	......
New York Cent. R. R.	......	3,500	4,500
North Am. Co.	10,000	......	15,000
Northern Pac. Ry. Co.	8,000	......	8,000
Ohio Oil	12,500	......	27,000
Oliver Farm Equip.	3,500	......	3,500
Otis Elevator	1,000	......	1,000
Pac. G. & E.	......	2,500	......
Pac. Lighting Corp.	......	2,000	......
J. C. Penney	......	2,200	1,800
Penn. R. R.	......	2,500	7,500
Pullman, Inc.	......	1,000	......
Servel, Inc.	......	9,000	......
South. Calif. Ed.	......	5,300	2,500
St. Oil Co. of Calif.	2,000	......	4,000
St. Oil of N. J.	3,400	......	4,400
United Aircraft Corp.	5,000	......	5,000
United Airlines Trans.	......	10,100	......
U. S. Steel Corp.	500	......	1,500
West. El. & Mfg.	2,000	......	3,000

The company also bought $800,000 par value of railroad bonds in 1937.

Tri-Continental Reports.

Tri-Continental corporation reported net assets, at market values, equivalent to $3.26 a common share as of Dec. 31, 1937, compared with $12.89 a year earlier. The report showed sales of industrial issues in the last quarter of 1937, and purchases of gold shares, including 5,800 of Dome Mines, 4,336 Homestake Mining, and 5,400 McIntyre Porcupine. The company sold more than it bought of rail and utility stocks. Sales included 12,000 shares of New York Central common, and 11,500 Pensylvania common, which were the entire holdings of these stocks. The firm bought [illegible],100 Chesapeake and Ohio common and 2,000 Northern Pacific.

Net assets of Insuranshares Certificates, Inc., at the end of 1937 were shown yesterday at $4,564,276, or $5.94 a share, compared with $6,519,939, or $7.70 a share, at the end of 1936. Net income for the year was $187,229, an increase of $4,402 over 1936.

Other Companies' Figures.

American European Securities company reported net assets on Dec. 31, 1937, were equal to $3.19 a common share, against $19.57 a share a year earlier.

United States and International Securities corporation showed net assets on Dec. 31 equal to $108 per first preferred share, against $175 at the end of 1936.

United States and Foreign Securities corporation had net assets at the end of 1937 equal to $146 a preferred share against $269 on Dec. 31, 1936.

Utility and Industrial corporation reported net investment income in 1937 was $36,509 against $11,039 in 1936. Net asset value was equivalent on Dec. 31 to $3 each preferred share compared with $7.16 in 1936.

Massachusetts Mutual Reports Big Business Gain

New York, Jan. 21.—[Special.]—The Massachusetts Mutual Life Insurance company, Springfield, Mass., in its statement for the year ended Dec. 31, 1937, today showed a gain of $36,[illegible]91 in insurance, bringing the total in force to $1,911,059,101. Admitted assets amounted to $609,688,[illegible] a gain of $37,575,412.

TVA Activities Are Legal, Court of Appeals Decides

All of Its Operations Held Constitutional; Plan Final Fight.

[Continued from first page.]

zens at election, or by its duly elected officers."

Navigation and flood control drew the comment:

"The overwhelming weight of testimony supports defendant's contention that the mandatory provisions of the statute that navigation and flood control be given primary consideration . . . is at all times scrupulously followed and that the statute is neither violated nor exceeded.

"The contention that the statute and the unified project authorized are a sham and pretense is without foundation. It cannot be disputed that the river is navigable . . . . We are not at liberty to conclude the river is not susceptible of development as an important waterway . . . nor that it cannot be regulated so as to assist substantially in the control of floods . . . ."

As to the utilities' contention that TVA activities constituted an invasion of states' rights, the court said, "the actions which the complainants attack are authorized by the states themselves."

View on State Rights.

"It is a strange doctrin that acts authorized by a sovereign state constitute interference with its sovereign rights because of the fact that they are also authorized by the federal government," the opinion added. "We think that deliberate coöperation between the state and the United States, authorized in each case by both the state and legislature and by the congress, constitutes no abdication of any state right.

"Since the United States has acquired these dam sites legally, the water power, the right to convert it into electric energy, and the energy produced constitute property belonging to the United States. This electric energy may be rightfully disposed of by the United States through the action of congress."

Based on Previous Rulings.

The TVA based its defense chiefly on the decisions of the United States Supreme court in the Boulder dam and Ashwander cases. The court held in these rulings that the federal government had the power to dispose of power produced in connection with its flood control and navigation projects. While the hearing was in progress the Supreme court handed down another ruling upholding the legality of PWA loans for the construction of municipal power plants.

The suit was filed originally in Knoxville Chancery court by nineteen utilities. Later the Georgia Power company was excluded because it had filed a similar suit in Georgia.

The litigation was removed to federal court at the request of the TVA. A year ago Judge Gore issued a temporary injunction halting most TVA activities. That injunction was dissolved by the circuit court, which said both the TVA and public would suffer if it remained in force.

More than 150 million dollars has been spent by the TVA since it started in 1933. The three completed dams cost about 115 million dollars. More than a billion and three-quarters kilowatt hours of electricity have been sold by the TVA since 1934. Its gross income on the power disposed of totaled about $4,000,000.

Market Action Awaited.

New York, Jan. 21.—(AP)—Wall Street tonight awaited tomorrow's stock market for a clew as to how the financial community would receive the federal court's decision upholding the Tennessee Valley authority's power program. The decision was handed down after the close of the New York Stock exchange.

The financial community generally believed utility securities, weak for some time, had discounted in great measure the possibility of a decision upholding the government.

N. Y. CURB WINS UNLISTED TRADE IN 12 SECURITIES

Washington, D. C., Jan. 21.—(AP)—The Securities commission today granted applications of the New York Curb exchange for unlisted trading in twelve securities and denied similar applications on seven others. Denials were based on the ground the exchange had not demonstrated existence of a sufficiently widespread public distribution of securities "in the vicinity" of the exchange.

"The claim of the curb exchange to a vicinity including the whole United States is not sustained," the commission ruled

Among the applications granted were Cudahy Packing company first mortgage sinking fund bonds, series "A" 3¾ per cent due Sept. 1, 1935, and Peoples Gas Light and Coke company, first and refunding mortgage 4 per cent bonds, series "D," due June 1, 1961.

HIGH COURT TO GET COMPULSORY UNIONISM CASE

New York, Jan. 21.—[Special.]—The United States Supreme court soon will have an opportunity to decide for the first time whether a worker can be discharged if he refuses to join a labor union with which his employer has signed a closed shop contract.

Counsel for the six New York City subway employés who do not want to belong to a labor union and who lost their case in the Court of Appeals of New York State last Tuesday announced today that Chief Justice Charles Evans Hughes had signed an order granting a stay in the dispute involving the right of the men's employers to sign a closed shop contract.

HAY MARKET.

U. S. grades—	No. 1.	No. 2.	No. 3.
Timothy, rail	$15@16	$14@15	$10@12
Do truck	13@14	11@12	9@11
Alfalfa, rail	20@25	14@19	12@14

Oat and wheat straw, rail, $7.00@9.00; truck, $7.00@8.00. Marsh hay, rail, $7.00@9.00; truck, $7.00@9.00. Rye straw, rail, $10.00@11.00; truck, $8.00@9.00. Receipts, 10 cars timothy, 1 car rye straw.

COURT DECISION HIGHLIGHTS OF BIG POWER FIGHT

Chattanooga, Tenn., Jan. 21.—(AP)—Following are highlights of the three judge federal court decision here today giving the Tennessee Valley authority a victory over 18 southeastern private utilities:

"We conclude that since none of the complainants claims to operate under an exclusive franchise, no fraud, malice, coercion, or conspiracy exists."

"The bill charges a conspiracy to injure or destroy the complainants' business, to compete unlawfully, to breach the complainants' existing contracts with their customers, to compel and coerce complainants to sell their plants at distress figures.

"But these allegations have not been established. None of the complainants has sold its property except those covered by the contract of Jan. 4, 1934, a contract entered into at arm's length and not even challenged by complainants as unfair. Since complainants have not sold, they have not been coerced to sell their properties and the negotiations for sale presented in this record do not evidence acts deemed coercion under settled legal principles. No malice in law is shown on this record."

"Neither has unlawful competition been proved. The attempt to show that the authority has endeavored to persuade complainants' customers to breach their existing contracts for purchase of power from complainants has totally failed. In every such case the change of relationship has occurred at a time when no contract with any of the complainants was in existence. In fact, it is shown that the TVA does not serve the complainants' customers with direct service except as to industrials and ceded areas."

"The TVA serves certain cities and customers formerly served by the Alabama Power company, but all of these customers are situated or reside within certain counties called the 'ceded area' in which it was contracted in the agreement of Jan. 4, 1934, by the Alabama Power company that its lines should be sold to the TVA within that area, and that the TVA should serve within that district and nowhere else in Alabama. The TVA is serving nowhere else in Alabama except within this area. The Mississippi Power company has made a similar contract with the TVA, and the TVA is not serving outside of the 'ceded area' in Mississippi."

"The complainants allege that the defendants have conspired with the Public Works administration to finance the construction of duplicating distribution lines and systems in various municipalities and coöperatives for the purpose of using TVA power and selling that power at rates so low as to constitute competition destructive to complainants' business.

"The facts do not establish a conspiracy. It is not questioned that loans were made within the provisions of the Public Works administration statute. The validity of that statute is not attacked in this proceeding, and we therefore assume that it is valid. The acts done by Secretary Ickes and his subordinates have been done under the purview of the controling statute. Their acts are presumed to be valid. Where no fraud, malice, or coercion is shown, coöperative action by two groups of public officials in administering the provisions of two statutes does not constitute conspiracy."

"The record shows that the sales of every one of these complainants and the proceeds of these sales have reached an all time high in recent years. Several of the most important complainants recently extended their lines, built new plants, and acquired new equipment. The authority concedes that it sells, or intends to sell, power within a 250 mile radius of the claimed operation of each of these companies, from some one of the dams, built or proposed in the TVA unified plan, at substantially lower rates, residential, industrial, and rural, than those of the complainants, and that some displacement of service will result."

"It is the principal contention of the complainants that this statute is a sham, pretense, and fraud, and these dams as built and planned cannot and will not be operated within the statute. We therefore consider the actual operation of the dams.

"The overwhelming weight of the testimony supports defendants' contention that the mandatory provision of the statute that navigation and flood control be given primary consideration both at the other dams, built and planned, and at the Norris dam, is at all times scrupulously followed and that the statute is neither violated nor exceeded.

"Since no fraud, coercion, conspiracy, or malice is shown, and since the authority has acted within the provisions of the statute under consideration, unless the statute itself is unconstitutional the dams are lawfully erected, the energy is lawfully created, and the water power is the property of the United States."

FRUITS AND VEGETABLES

Wholesale prices in less than car lots in Chicago, as reported by the bureau of agricultural economics:

Apples, bu, Ill	$0.75 to $1.25
Beans, string, hampers, Fla	2.25 to 3.00
Beets, bu, Ill	.35 to .65
Carrots, bu	.35 to .50
Lettuce, leaf, bu, Ill	.40 to .60
Do, head, crate, Cal	1.85 to 2.15
Lemons, box, Cal	2.00 to 5.25
Mushrooms, 1 lb ct, Ill.-Mich.	.15 to .30
Oranges, box, Cal	2.25 to 2.90
Parsley, bu, Ill	1.00 to 1.25
Peas, crate	2.00 to 3.00
Peppers, ½ crate	3.00 to 4.00
Radishes, Ill	.35 to .50
Rhubarb, Ill., 5 lbs	.20 to .50
Sweet potatoes	.85 to 1.50
Turnips, bu, Ill	.85 to .90

MINNEAPOLIS FLOUR.

MINNEAPOLIS, Minn., Jan. 21.—(AP)—FLOUR—Carload lots, per brl in 98 lb cotton sacks: Family patents, unchanged, $6.45@6.65; standard patents, 5 lower, $5.85@6.05. Shipments, 21,797 brls; pure bran, $23.50@24.00 per ton, and standard middlings, $21.75@22.00 per ton.

WHEAT LOWEST IN TWO WEEKS; CORN ADVANCES

"Spreading" Operations Help Coarse Grain.

CHICAGO GRAIN FUTURES

Closing prices on the May delivery of principal grains on the Chicago Board of Trade yesterday:

	Yesterday.	Thurs.	Yr.ago.
Wheat	$0.94½	$0.95⅝	$1.27⅞
Corn	.60⅛	.60¾	1.08
Oats	.31⅛	.32⅛	.49¼
Rye	.74⅛	.74⅝	1.07
Soy beans	1.04⅝	1.05	1.57

Wheat prices declined ⅞ to 1⅜ cents a bushel yesterday to the lowest level in more than two weeks, but corn futures gained small fractions of a cent. Buying of corn against sales of wheat in spreading operations was partly responsible for the relative strength in the former grain.

Trading in futures was extremely quiet in all pits until the last hour of the session, when professional operators started spreading operations between wheat and corn. This trading disclosed a lack of support in wheat and only light offerings in corn.

The decline in wheat was accentuated by reports of snowstorms in the Texas panhandle and light rains in eastern Oklahoma.

Wheat Higher at Winnipeg.

Winnipeg wheat futures closed ¾ to 1¼ cents a bushel lower. There were no export sales of North American cash wheat reported yesterday, although the United Kingdom and the continent purchased nearly 1,000,000 bushels from Australia. Liverpool futures closed ⅛ to ⅝ cent a bushel higher.

A large part of the buying of corn against sales of wheat was in the July delivery, resulting in the May delivery or the former grain developing relative weakness and selling 1 cent a bushel under the July contract, compared with ⅞ cent premium earlier in the month. Cash interests were aggressive buyers of May corn against sales of the July delivery late in the session, which was regarded as the changing over of hedges into the distant future.

Corn Exports Moderate.

Export sales of American corn yesterday were estimated at 200,000 bushels, but the trade was disappointed over the small business in view of the reports that Argentine grain for January shipment was quoted at a premium of nearly 10 cents a bushel over American corn in the Liverpool market.

Receipts of corn at terminal markets have fallen sharply recently. Arrivals for the week ended Jan. 21 were 7,576,000 bushels, or 5,102,000 bushels less than during the preceding week and comparing with 2,819,000 bushels during the corresponding period last year. Shipments of corn for the week at 6,028,000 bushels showed little change from the preceding week.

NEW YORK GETS LOWER RATES ON ITS FINANCING

The city of New York yesterday sold to a banking syndicate headed by the Bank of the Manhattan company $22,500,000 in short term obligations at a cash interest cost to the city of $44,004. The obligations consisted of $7,500,000 in special revenue bills due in ninety days at an interest rate of .25 per cent, $10,000,000 in bond anticipation notes due in ninety days at .28 per cent, and $5,000,000 in tax anticipation notes due in a year at .65 per cent. The one year notes were reoffered at prices to yield .45 per cent.

Controler McGoldrick of New York said the rates for the borrowing appear to be the lowest the city has ever obtained. In the financial district they were seen as evidence of the need of banks and other institutions to invest increasing idle funds.

Canada Estimates Wheat Crop Lowest Since 1914

OTTAWA, Ont., Jan. 21.—(AP)—The dominion bureau of statistics, in its third estimate of Canada's 1937 grain crop, today placed the wheat harvest at 182,410,000 bushels on an acreage of 25,570,200. This represented the smallest crop since 1914 and the fifth successive harvest of less than 300,000,000 bushels. The third estimate was 95,000 bushels lower than the second. The 1937 oat production was estimated at 268,442,000 bushels, lowest since 1910.

CHICAGO CURB.

	Sales.	High.	Low.	Close.	Prev. close.
Campana Gold	1,700	.26	.25	.25	.25
Frank Fehr Br	150	.41	.41	.41	.45

Everyday Economics

[Registered U. S. Patent Office.]

Silver.

Silver has long been a subject of economic and political controversy in the United States. Since 1933 it has played a more important part in the country's monetary policy than at any time since the passage of the gold standard act of 1900 which established gold as the standard of value for United States currency.

The silver purchase act of 1934, enacted largely as a result of the persistence of a small group of congressmen from the silver producing states, committed the treasury to embark on a new program of silver purchases. The act stated that the treasury was to purchase silver until the price rose to $1.29 an ounce in open market or until treasury holdings were equal to one-third of its gold supplies.

Since passage of the act the United States has dominated the world silver market through its heavy purchases but neither goals stated in the law today are near attainment.

Tomorrow: More about silver.

NEW YORK BOND TRANSACTIONS

BOND AVERAGES

[Compiled by the Associated Press.]

	20 rails.	10 indus.	10 util.	10 fgn.
Net change	—.4	—.4	+.2	—.1
Friday	*65.1	97.0	90.4	66.1
Previous day	65.5	97.4	90.2	66.2
Month ago	73.2	96.7	91.1	65.2
Year ago	98.6	104.3	102.7	74.1
1937-'38 high	99.0	104.4	102.8	74.7
1937-'38 low	65.5	95.5	90.1	64.2
1936 high	98.3	104.4	103.1	73.0
1936 low	86.9	101.8	99.3	67.6
1932 low	45.8	40.0	64.6	42.2
1928 high	101.1	98.9	102.9	100.5

10 LOW YIELD BONDS.

Friday	108.7	Previous day	109.0
Month ago	108.4	Year ago	113.0
1937-'38 high	113.7	1937-'38 low	107.0
1936 high	113.5	1936 low	110.2
1928 high	104.4	1932 low	86.8

*New 1937-'38 low.

Friday, January 21, 1938.

Sales today, face value........$ 7,149,700 Total sales 1938 to date.....$114,407,500
Year ago........................ 12,944,000 Total sales 1937 to date..... 263,527,000

UNITED STATES GOVERNMENT LOANS.

[United States government loans in dollars and thirty-seconds.]

Sales in thous.	Issue—	High.	Low.	Close.	Net chge.	Closing— Bid.	Asked.	Yield.	Close yr.ago.
36	U S Treas 3⅜s, '43-'40, June	106.12	106.9	106.9	—.1	106.7	106.11	.89	107.10
5	U S Treasury 3¼s, 1941	107.18	107.18	107.18	—.1	107.18	107.20	1.04	108.7
1	U S Treasury 3⅜s, '47-'43	108.15	108.15	108.15	—.2	108.10	108.20	1.69	......
11	U S Treasury 3¼s, 1945-'43	108.5	108	108	—.3	107.31	108.7	1.73	108.28
10	U S Treasury 3¼s, 1946-'44	107.28	107.25	107.27	—.2	107.27	107.31	1.89	108.29
26	U S Treasury 4s, 1954-'44	113.7	113.7	113.7	—.1	113	113.8	1.93	114.24
34	U S Treasury 2¾s, 1947-'45	104.26	104.21	104.21	—.3	104.20	104.30	2.05	105.20
36	U S Treasury 2½s, 1945	103.19	103.16	103.16	—.4	103.16	103.20	2.00	......
10	U S Treasury 3s, 1948-'46	106.4	106.4	106.4	—.3	106	106.5	2.17	107.15
1	U S Treasury 3⅛s, 1949-'46	106.28	106.28	106.28	+.2	106.20	106.28	2.22	108.12
37	U S Treasury 2¾s, 1951-'48	102.25	102.22	102.22	—.5	102.16	102.24	2.44	104.9
10	U S Treasury 3⅛s, 1952-'49	106.15	106.15	106.15	—.3	106.10	106.20	2.47	108.11
190	U S Treasury 2⅛s, 1953-'49	100.4	100	100	—.4	100	100.8	2.47	101.15
216	U S Treasury 2⅜s, 1954-'51	101.27	101.25	101.25	—.4	101.16	101.28	2.58	103.9
3	U S Treasury 3s, 1955-'51	104.24	104.24	104.24	—.2	104.20	104.30	2.57	106.20
29	U S Treasury 2⅞s, 1960-'55	102.19	102.16	102.16	—.3	102.15	102.18	2.68	104.14
26	U S Treasury 2¾s, 1959-'56	101.17	101.16	101.17	—.1	101.14	101.20	2.63	103.4
6	Federal Farm Mtg 3s, '47-'42	104.18	104.18	104.18	—.4	104.18	104.20	1.79	105.10
103	Federal Farm M 3¼s, '64-'44	104.22	104.22	104.22	—.5	104.20	104.24	2.41	106.7
36	Federal Farm Mtg 3s, '49-'44	104.8	104.5	104.6	—.5	104.4	104.8	2.27	105.10
12	Home Own Loan 2⅝s, '49-'39	102.6	102.4	102.4	—.7	102.4	102.8	1.25	102.25
35	Home Own Loan 2¼s, '44-'42	101.29	101.28	101.28	—.4	101.27	101.29	1.80	102.24
5	Home Own Loan 3s, '52-'44	104.8	104.8	104.8	...	104.7	104.8	2.26	104.29

UNITED STATES TREASURY NOTES.

[Quoted by C. F. Childs & Co.]

[Fractional parts of quotations are in 32ds of 1 point.]

Series and maturity—	Bid.	Asked.	Yield.	Series and maturity—	Bid.	Asked.	Yield.
A 2⅝s, Feb. 1, '38	100	......	......	A 1⅝s, Mar. 15, '40	101.31	102.1	.67
C 3s, Mar. 15, '38	101.5	101.7	—51-64	B 1½s, June 15, '40	101.26	101.28	.71
B 2⅞s, June 15, '38	101.21	101.23	—19-32	C 1½s, Dec. 15, '40	101.25	101.27	.86
D 2⅛s, Sept. 15, '38	101.30	102	—13-32	A 1½s, Mar. 15, '41	101.23	101.25	.92
E 1⅛s, Dec. 15, '38	101.5	101.7	— 7-64	B 1⅜s, June 15, '41	101.11	101.13	.95
C 1⅛s, Mar. 15, '39	101.13	101.15	.21	C 1¼s, Dec. 15, '41	100.26	100.28	1.02
A 2⅛s, June 15, '39	102.16	102.18	.28	A 1¾s, Mar. 15, '42	102.11	102.13	1.15
D 1⅜s, Sept. 15, '39	101.16	101.18	.42	B 2s, Sept. 15, '42	103.12	103.14	1.24
B 1⅜s, Dec. 15, '39	101.18	101.20	.51	C 1⅞s, Dec. 15, '42	102.11	102.13	1.24

DOMESTIC.

Sales, thous.		High.	Low.	Close.	Net chge.
1	AdExp4½s'46 st	100	100	100	+1
9	Alleghany 5s '44	73	72½	72½	....
11	do 5s '49	63⅜	63	63	—1
19	†do 5s '50 st	33	32½	32½	+½
25	AllisCha 4s '52	105	104¾	105	+¾
1	Am&ForP5s2030	55	55	55	....
5	Am Ice 5s '53	98	98	98	....
7	AmIGCh5½s'49	103⅞	103⅞	103⅞	—¼
3	Am Int 5½s '49	98⅜	98⅛	98⅜	+⅝
8	AmT&T 5½s '43	113⅝	113½	113½	—¼
26	do 3¼s '66	101¼	100⅞	101	+¼
36	do 3¼s '61	101½	100⅞	101⅛	+⅜
2	AmWW&E 6s '75	94⅜	94⅛	94⅛	—⅛
27	AnaCop4½s'50	104¼	104	104¼	—¼
3	‡AngCNitradeb67	29	29	29	....
1	Ann Arbor 4s '95	39	39	39	—1
9	Armour Del 4s '57	93¼	93¼	93¼	+¾
7	do 4s '55	92½	92¼	92½	....
21	AT&SF 4s '95	108¼	108	108	....
5	do adj 4s '95 st	102	101⅞	101⅞	—¾
17	do cv 4½s '48	104½	104	104¼	—¼
10	do 4½s C-A '62	108⅛	108⅛	108⅛	—2⅞
10	ACLine1st4s'52	89⅞	89⅞	89⅞	+⅜
10	do clt 4s '52	72	72	72	—1
5	do 4½s '64	70⅛	70⅛	70⅛	+⅛
4	Atl&Dan1st4s'48	30	29½	30	....
7	AtlGu&WI5s'59	56⅞	55½	55½	—1
1	BaldLoco6s'40st	101	101	101	....
59	B&O rfg 6s '95	36⅞	34⅝	34⅝	+⅝
3	do 1st 5s '48	67	66	66½	+½
38	do rfg 5s '95	32¼	32	32⅛	+½
13	do 5s '96F	32	31	31	+½
13	do 5s 2000D	31½	30½	30½	+¾
88	do cv 4½s '60	28	26⅞	26⅞	....
18	do 4s '48	62⅛	61½	61½	+½
5	do4sPLE&WV'41	48	47½	47½	—1½
13	do 5s SW '50	48	46⅞	46⅞	....
2	do 4s TC '59	44¾	44½	44⅝	—¼
2	Bang&Arcn4s'51	104½	104½	104½	—1
11	BellTPa5s'48B	118⅞	118⅞	118⅞	—¾
6	do 5s '60C	127	127	127	....
21	BethStl4¼s'60	103⅝	103¼	103¼	....
3	do 3⅜s '66	95¼	95	95¼	+1⅛
27	Bost&Me 5s '67	38	37	37	+1
23	do 4⅜s JJ '61	33	32	32	—5
27	do 5s '55	38¼	37	37⅞	+1⅞
27	BklyEdis3¼s'66	104	103⅞	103¾	—¼
19	BklyManTr4½s'66	54⅞	54	54⅝	—¾
2	BklyUnGas6s'47	106	106	106	....
1	do 5s '50	69	69	69	....
15	do 5s '57B	94⅞	94¼	94¼	—⅛
5	BufGenEl4½s'81	111½	111½	111½	+⅜
9	BufR&P 4½s '57	34	32⅝	34	+2⅝
1	Bush Term 5s '55	40⅛	40⅛	40⅛	+⅛
5	Can N 5s '69 Jly	116⅝	116	116	....
2	do 4⅜s '55	117	117	117	+½
1	do 4⅛s '57	114	114	114	+⅝
20	Can Nor 6½s '46	125⅛	124½	124½	—⅝
1	Cau Pac 5s '44	113	113	113	—½
13	do 5s '54	104	103½	103½	—½
6	do 4½s '46	102⅞	102⅝	102⅝	+⅛
35	do 4½s '60	97¼	97	97	....
21	do 4s perp	88⅞	88¼	88¼	—⅛
1	Celo 4½s '47ww	76⅞	76⅞	76⅞	+½
3	†C B Un P 4s '48	20	20	20	—1
1	†Cen Ga 5½s '59	6⅛	6⅛	6⅛	—⅛
2	†do cn 5s '45	10⅛	10	10	—⅛
2	†Cen N E 4s '61	44	44	44	....
8	CenNYP 3⅜s '62	104¼	104	104	—½
7	Cen Pac 5s '60	64⅞	64	64	—⅞
35	do 1st 4s '49	93	92	92½	—1½
3	CenRRNJ 5s '87	31	31	31	....
1	Certntd 5½s '48	61⅞	61⅞	61⅞	—¼
6	C & O cn 5s '39	105½	105½	105½	....
4	do 4½s '92	119	119	119	+1
12	do 3½s '96D	94¼	93½	94¼	+⅝
1	do rfg 3½s '96E	95¼	95¼	95¼	....
2	Chi & A 3s '49	24	24	24	....
82	CB&Q rfg 5s '71A	103¼	102⅞	103	—1
16	do 4½s '77	100	99⅞	99⅞	—⅛
8	do gen 4s '58	105⅛	104⅛	104⅜	—⅜
15	do 4s Ill '49	106⅝	106⅝	106⅝	—1½
3	†C & E Ill 5s '51	15½	15	15½	+⅜
3	Chi & Erie 5s '82	72½	72⅛	72⅛	....
3	†Ch & GW 4s '59	17⅞	17⅛	17⅞	+⅝
1	†Chi I & L 6s '47	12⅛	12⅛	12⅛	—1⅜
61	†CMSP&P 5s '75	12⅜	12	12	+¾
46	‡do aj 5s 2000	4⅝	4⅜	4½	....
13	†do 4½s '89C	33½	32⅛	32¼	—1½
3	†do 4½s '89E	32½	32½	32½	—3
5	†do gen 4s '89	30½	30⅜	30½	+¼
6	†‡C&NW 6½s '36	21	20⅝	20⅝	—1⅛
27	†do cv 4¾s '49	6⅛	6	6	—⅛
5	†do 4⅝s 2037	10⅞	10⅞	10⅞	—⅛
17	†do 4s '87	16	15⅝	15⅝	—⅛
5	†CRI&P cv4½s'60	5⅛	5⅛	5⅛	....
7	‡†do 4½s '52 A	8⅛	8⅛	8⅛	—¼
8	‡†do 4½s '52A ct	7⅛	7⅛	7⅛	....
3	‡†do rfg 4s'34 ct	7⅛	7⅛	7⅛	....
2	CTH&SE inc5s'60	46	46	46	....
23	ChiUSta 3⅜s '63	108	107⅞	107⅞	—½
5	do 3⅛s '51	105	105	105	....
1	Ch&Wind 4s '52	94½	94½	94½	—⅛
2	ChildsCo 5s '43	64½	64½	64½	+½
2	CinnG&E 3¾s'66	104¼	104¼	104¼	....
2	CinnUTm 3½s'71	106½	106½	106½	—½
9	CCC&StL 4½s '77	60	60	60	—3½
49	do gen 4s '93	88⅞	88	88	—⅞
13	ClevElIll 3⅜s'65	111	111	111	....
5	ClevUTm 5½s '72	96½	95⅞	95⅞	—4⅞
7	do 5s '73	94	93⅞	94	—⅞
4	do 4½s '77 C	87⅛	87	87	....
11	ColoF&I 5s '43	101	101	101	....
5	Colo&S 4½s '80	42	41½	41½	—1⅛
5	ColumG 5s'52May	97	96½	97	....
26	do 5s '61	94⅞	93½	93⅞	—⅛
3	ColRP&L 4s '65	107⅞	107⅞	107⅞	....
23	ComlCr 3½s '51	97⅛	97	97	....
10	ComlInvT 3½s'51	103½	103¼	103¼	—⅛
7	ConnRP 3⅜s '61	106	106	106	....
3	ConEdis 3½s '46	104⅞	104⅞	104⅞	....
4	do 3½s '56	103	102⅞	102⅞	....
21	ConGaNY 4½s'51	107	107	107	—⅞
59	ConOil 3½s '51	99⅛	98⅞	98⅞	....
5	ConsuP 3⅜s '65	106⅜	106⅛	106⅛	—⅜
8	do 3½s '70	102⅛	102⅛	102⅛	—⅛
1	Container 5s '43	90⅛	90⅛	90⅛	+½
6	CubaNRy 5½s '42	41⅛	41⅛	41⅛	....
1	CubaRR 5s '52	47⅛	47⅛	47⅛	+⅛
1	DaytnP&L 3½s'60	107⅞	107⅞	107⅞	....
4	Del&Hud rfg4s'43	51⅛	50	50	+⅜
1	DenG&E 5s'51 st	108⅛	108⅛	108⅛	+⅝
2	†‡D&RG 4s '36	12⅞	12⅞	12⅞	+⅜
15	†D&RGW 5s '55	7	6⅛	6⅛	—⅜
4	†do 5s '78	9⅛	9⅛	9⅛	....
1	DetEd 4½s '61	112⅞	112⅞	112⅞	....
32	do 4s '65	110⅛	110⅛	110⅛	—⅛
21	do 3½s '66	106	105⅛	105½	—⅛
5	ETV&G cn 5s'56	85	85	85	—5½
10	El Auto L 4s'52	101⅛	101⅛	101⅛	+¼
79	Erie rfg 5s '67	19⅛	17⅞	17⅞	—1⅛
98	do rfg 5s '75	19⅛	18	18	—1
9	do 1st 4s '96	51	50⅛	51	+½
47	do gen lien 4s '96	31	29⅛	29⅞	—⅝
7	do cv 4s '53A	23⅛	23	23	—1
5	do cv 4s '53 B	24	24	24	+⅛
2	Erie&Jer 6s'55	59⅛	59⅛	59⅛	+⅛
1	Erie Gene 6s'57	58	58	58	+3⅛
5	FedL&T 1st 6s'42	98⅛	98⅛	98⅛	—1
10	GenAmInv 5s'52	102	102	102	....
10	GenCable 5½s'47	98⅞	98⅞	98⅞	—⅛
2	GenMotAc 3s'46	103	103	103	—⅛
4	GenPubS 5½s'39	98	98	98	....
17	Goodrich 4¼s '56	99	98⅞	99	....
3	do 6s '45	96	95⅞	96	+½
4	GoodyrT&R 5s'57	105	104⅞	104⅞	—⅜
8	GtNorRy 5½s'52	98⅞	98	98	....
1	do 4½s '76D	86⅞	86½	86½	....
8	do 4½s '77E	86	84	84	—3⅛
12	do 1st 4½s '61	108⅛	107½	107½	—1
59	do 4s '46G	99⅛	98⅞	99	—⅛
38	do 4s '46H	89	88⅞	88⅞	—⅛
7	do 3⅜s '67	77⅞	77⅛	77⅞	+⅛
1	GulfStlUt 4s'66	101⅛	101⅛	101⅛	....
5	do 4½s '46	102⅞	102⅞	102⅞	....
1	HackensW 4s'52	108	108	108	....
9	HousOilT 5½s'40	101	100	101	....
6	HudsonC 5s'62A	25	23½	25	—⅛
1	HudsCoGas 5s'49	120½	120⅛	120⅛	....
7	Hud&M rfg 5s'57	54⅛	54	54	....
31	‡do inc 5s '57	21⅛	20⅞	20⅞	—⅝
4	IllBellT 3½s'70B	108⅛	108⅛	108⅛	+⅛
6	Ill Cen 4s '52	48⅛	48⅛	48⅛	—⅛
3	do rfg 4s '53	41	41	41	—1⅛
1	do 4s '55	46⅛	46⅛	46⅛	....
37	do 4⅜s '66	33⅛	31⅞	32⅛	+⅜
1	do 5s '55	53	53	53	+3
2	do Louis 3½s'53	72	72	72	—8
40	ICCSLNO 5s'62A	42⅛	40	40	—1⅜
22	do 4½s '63	38	37⅞	37⅞	+1½
20	Ill Steel 4½s '40	107	107	107	....
3	‡†InterR Tr 7s'32	55⅛	55⅛	55⅛	—⅛
15	‡†do 6s '32	20⅛	18⅞	20⅛	+⅛
11	do rfg 5s '66	53	52⅝	52⅝	....
1	Int Agric 5s'42st	100⅛	100⅛	100⅛	+
8	‡Int GNor aj6s'52	5⅛	5⅛	5⅛	....
41	†do 5s '56B	17	15	15	—2
59	†do 5s '56C	16⅛	15	15	—3
7	Int Hyd El 6s'44	67⅞	67⅛	67⅛	—⅛
11	Int Paper 6s'55	82	79⅞	79⅞	—2⅛
26	do 5s '47	89	86⅜	86⅜	—3⅛
40	IntT&T cv 4½s'39	88⅞	88⅛	88⅞	—3⅝
2	do 4½s '52	58	58	58	....
13	do 5s '55	61⅛	61	61⅛	+⅛
2	Jon&LauSt4½s'61	96⅛	96⅛	96⅛	+⅛
4	KC South 5s'50	61⅛	60	61⅛	+1⅛
8	do 3s '50	69⅛	69⅛	69⅛	....
10	K C Term 4s '60	107	106⅞	107	....
2	Keith B F 6s'46	83	83	83	....
10	KingCo Elev 4s'49	78	78	78	....
2	KingCoLt 6½s'54	103⅛	103⅛	103⅛	—
2	Koppers Co 4s'51	102⅞	102⅞	102⅞	+⅛
3	Kresg Fnd 4s'45	100⅛	100⅛	100⅛	....
15	Lac Gas 5½s'53	59⅛	58	58	....
3	do 5½s '60D	59	58	58	....
10	do 5s '39	88⅛	87	88⅛	+⅛
10	L S&M S 3½s'97	98	98	98	—⅛
20	‡Laut Nit inc '75	30⅛	30⅛	30⅛	+⅛
2	Leh C&N 4½s'54C	63	63	63	....
6	Leh Val C 6s'38	100	98⅞	100	+1⅛
34	Leh Val 5s 2003	37⅛	36⅞	36⅞	—1⅛
18	do 4½s 2003	27⅛	27	27⅛	—1⅛
18	do 4s 2003	25⅛	25	25⅛	—⅛
2	Ligg & M 7s'44	129⅛	129⅛	129⅛	—1⅛
8	do 5s '51	125⅛	125	125	—1
6	Loews 3½s '46	99⅛	99⅛	99⅛	—⅛
2	LouN 4½s 2003	90⅛	90	90	....
20	do un 4s '40	102⅝	102¼	102¼	—¼
20	do 3⅜s 2003	78	77½	77½	—½
1	L-NAtK-Cin 4s'55	111	111	111	....
5	Maine Cen 4s '45	88	88	88	—3⅜
10	‡Manhat R4s'90	29	28⅛	28⅛	....
10	‡do 4s '90 ct	27⅛	27⅛	27⅛	—4⅛
1	Man RRSL4s'39	85	85	85	....
1	Market StR7s'40	88	88	88	....
5	McKes&Rb5½s'50	99⅛	98⅞	98⅞	—⅛
5	Met Ed 4½s'68	108⅛	108⅛	108⅛	+⅛
2	§†MtWSdEC4s'38	6	5¼	6	—⅜
5	Ml ElR&L5s'61B	102	101⅛	101⅛	....
4	†MlSpr&NW4s'47	17⅛	17⅛	17⅛	....
1	†M&SL cn5s'34ct	5⅞	5⅞	5⅞	+
5	MSP&SSM5½s'49	4	3⅞	3⅞	—⅛
8	do gtd 5s '38	11	10	11	....
3	‡M-K-T aj 5s'67	20	20	20	....
4	do 4½s '78	38	37¼	37¼	+¼
5	do 1st 4s '90	57	57	57	+1
6	do 4s '62 B	34	34	34	+⅛
2	†Mo Pac 5s'65A	21	21	21	+⅛
12	†do 5s '77F	20⅞	20⅛	20⅛	+⅛
14	†do 5s '78G	20⅜	20⅛	20⅜	+¼
16	†do gen 4s '75	7⅛	7	7	—⅛
13	MnWPPb5¼s'60	104	103⅛	104	....
10	Mont Pw 3⅜s'66	91⅜	91⅛	91⅛	+⅛
10	Montreal Tr5s'41	100⅛	100⅛	100⅛	....
3	Mor&Essex 5s'55	59	59	59	+½
5	do 3½s 2000	62	62	62	....
28	NtDry3⅜s'51ww	100⅝	100⅝	100⅝	—⅛
41	Nat DstPr4½s'45	104⅜	104	104¼	+¾
10	†NtRM4½s'57asd	1⅜	1⅜	1⅜	....
1	†do 4s '51 asd	1⅜	1⅜	1⅜	....
10	Natl Steel 4s '65	106½	106½	106½	....
2	NwEngT&T5s'52	123⅜	123⅜	123⅜	....
6	NOGtNor 5s '83	64	63½	63½	—½
2	NOPubS 5s '55 B	94⅜	94⅜	94⅜	....
2	NOrlTerm 4s '53	60	57½	57½	—2½
3	†NOTx&M 5½s'54	35⅜	35⅜	35⅜	—¾
3	†do 4½s '56	31½	31½	31½	+1½
16	NYC rfg 5s 2013	65	65	65	+⅛
20	do 4½s 2013 A	59	58	58	....
36	do cn 4s '98	75	74	74½	—½
66	do 3¾s '46	79⅜	78⅜	78⅜	+¼
61	do 3⅛s '52	79⅜	79	79	—1¼
1	NYC&HR 4½2013	58	58	58	+⅛
15	do 4s '42	93	93	93	—2
21	do 3½s '97	90	89	89	—1
2	NYC-L&S 3½s '98	81	80	80	—1
14	NYChi&SL 6s '38	64½	60¼	60¼	—3⅜
18	do 5½s '74 A	57	56	56	....
74	do 4½s '78	48	46½	47	—1
3	do 3⅛s '47	93	93	93	+1¼
27	NYConn 4½s '53	105⅝	104½	104½	—½
5	NYEdis 3¼s '65	104	103½	103⅝	—⅜
11	do 3¼s '66	103⅜	103⅜	103⅜	....
1	NYGElH&P 4s'49	113⅜	113⅜	113⅜	—¼
1	NYNH&H 4½s'67	20½	20⅛	20½	+¼
4	†do cv 6s '48	20⅜	20¼	20¼	....
2	†do 4s '57	10	10	10	....
2	†do 3½s '47	16	16	16	+½
10	†do 3½s '56	17⅛	16	17⅛	+⅜
5	†NYO&W r 4s'92	9⅛	9⅛	9⅛	+⅛
2	NYRy 6s '58 st	98	98	98	+1½
2	NYSteam 6s '47	106⅜	106⅜	106⅜	+⅛
10	do 5s '56	105⅝	105½	105½	—½
2	§†NYS&W r 5s'37	11½	11	11	—⅛
14	NYTel 4½s '39	106⅜	106¼	106⅜	....
50	do 3¼s '67	105½	105½	105½	....
3	†NYW&B 4½s'46	5⅛	4⅞	4⅞	—⅜
3	NiagFsP 3½s '66	106	106	106	—⅞
4	NiagaraS 5½s '50	94½	94	94⅛	+⅞
15	§†NorfS 5s '61 A	12½	12⅛	12½	+1
18	Norf&W 4s '96	119⅝	119	119	+¼
5	NAmCo 5s '61	101½	101½	101½	—⅜
2	NAmEd 5½s '63	102⅛	102⅛	102⅛	....
1	do 5s '57 A	103	103	103	—1
19	do 5s '69 C	101	100½	101	+½
68	NPac 6s 2047	78⅜	76⅜	76⅜	—2
8	do 5s 2047 D	70	69½	69½	—1
4	do 4½s 2047	68	68	68	—½
44	do 4s '97	87½	86	86	—⅞
25	do 3s 2047	57⅝	56⅝	56⅝	—1¼
6	Ohio E 4s '65	103¼	102⅜	102⅜	—⅜
11	do 4s '67	101⅛	101⅛	101⅛	—⅜
4	Okl G&E3⅜s'66	101½	101½	101½	....
2	do 4s '46	100½	100½	100½	+⅜
5	Ore RR&N4s'46	107½	107½	107½	—½
1	Ore SL gtd5s'46	116	116	116	—1
31	O-W RR&N4s61	103⅛	102¼	102¼	—2⅛
2	Otis Stl 4½s '62	74	73⅜	73⅜	—¼
10	Pac G&E3½s'66	101⅝	101⅛	101⅛	—¼
13	do 3⅜s '61	106	105⅝	105⅝	—¼
11	do 4s '64	109	108⅛	108⅛	—⅜
11	PacT&T 3¼s'66D	104	103½	103⅝	—½
3	Para B 3s'55ct	60½	60½	60½	—½
1	Pat&Pass 5s '49	118⅛	118⅛	118⅛	—¼
12	P O&D 4½s '77	101¼	101¼	101¼	—1¼
34	P P&L 4½s '81	100⅛	99⅞	100⅛	....
3	Pen C 3½s '44D	103⅜	103⅜	103⅜	+¼
6	do 4s '63	99½	99	99½	+½
43	Pen RRgen5s'68	109⅛	108⅛	108⅛	—1
6	do cn 4½s '60	118½	118½	118½	+½
52	do gen 4½s '65	102¼	100⅜	101	—1½
43	do 4½s deb '70	88	86⅝	87¼	—¾
11	do gen 4¼s '81	98⅜	98	98	—½
8	do 4¼s '84E	97⅞	97½	97½	—1
10	do 3⅜s '70	92	92	92	—⅛
33	do 3⅛s '52	83	81⅜	83	+⅛
10	Pe GL&CC5s'47	110⅞	110⅞	110⅞	—¼
1	Pe&PU 5½s '74	105	105	105	—2
5	Pere Mar 5s '56	80¼	80¼	80¼	+½
30	Ph Dod 3½s '52	104⅛	103⅜	103⅜	—1⅜
1	Ph B&W 4s '43	109	109	109	—1
29	Phil Co 5s '67	92⅝	92⅝	92⅝	—¼
3	Phil El 3½s '67	106⅜	106⅜	106⅜	—⅛
5	†Ph RC&I 6s '49	5¼	5	5¼	+¾
4	†do 5s '73	17⅜	17⅛	17⅛	+⅛
198	†§Phil R 4s '37	22⅜	18⅛	22	+4½
1	Pills F M 6s'43	108⅜	108⅜	108⅜	....
8	PCC&SL 5s'70A	109⅛	109⅛	109⅛	—2⅛
14	do 4½s '77	101	101	101	—⅝
18	do 4½s '42B	110¼	110¼	110¼	....
6	Pit&W V4½s'59B	55⅛	55	55¼	+¼
4	do 4½s '60C	55⅛	55	55	....
24	Por GE 4½s '60	52⅛	52¼	52¼	+½
27	†Pos T&C 5s '53	16⅜	16	16	—¾
33	Read 4½s '97A	85⅛	84¼	84¼	+⅛
1	Readg 4½s '97B	85	85	85	—3
4	Rdg J C 4s '51	66⅛	66	66	+1
2	RemRand 4¼s '56	94¼	94¼	94¼	—¼
7	Rep Stl 5½s '54	108¼	108	108	—¼
13	do 4½s '61	83¼	82½	82½	—1
39	do 4½s '56	85⅛	84½	84½	....
4	RevCo&B 4¼s'56	101	100⅛	100⅛	....
7	†Rio Gr Jun5s'39	41	41	41	—4
16	Roch G&E 5s'62E	109½	109⅛	109⅛	+¼
7	Safew St 4s'47	103⅛	103⅛	103⅛	+⅜
1	Saguen P 4¼s'66	101⅜	101⅜	101⅜	+½
10	†§StLIMS4sRG'33	58⅛	58⅛	58⅛	—½
4	†StL P&NW 5s'48	18	17½	17½	—½
1	†StLSF 5s B '50ct	11⅛	11⅛	11⅛	....
5	†do 4½s '78	11⅛	11	11	....
3	†do 4s '50 A	13	13	13	—⅛
3	†do 4s '50 A ct	12	11½	12	+½
16	†§StLSW 5s '52	20½	20¼	20¼	—⅛
2	St P & Dul 4s'68	98	98	98	+2
4	StPaulUD 5s '72	118½	117⅝	117⅝	—½
11	SanDiegG&E4s'65	110	109½	110	....
12	†Schu 6½s'46A st	20	19⅞	20	+3
3	†do 6½s '46 B st	27	27	27	....
8	†SeabAL cn6s'45	9	9	9	+½
2	†do 6s '45 ct	8¼	8⅛	8⅛	+⅛
13	§†do rfg 4s '59	8¼	7	7	+¼
90	Shell Un 3½s'51	100¼	100	100	—¼
10	Skelly Oil 4s'51	98⅜	98½	98½	—1
11	Soc VacO 3½s'50	107⅞	107⅞	107⅞	....
5	SoBelT&T 3¼s'62	102⅜	102⅜	102⅜	....
3	SoCalGas 4s '65	108	108	108	....
1	SoColPow 6s '47	95⅞	95⅞	95⅞	—¾
4	SouKraft 4¼s'46	93¼	92	93¼	+¼
2	SouNaGas 4½s'51	98½	98½	98½	+½
15	SouPac 4½s '68	54⅛	53¼	54¼	+1
30	do 4½s '81	54½	52⅝	53	....
25	do 4½s '69	54⅛	53	53½	+½
5	do rfg 4s '55	80¼	80¼	80¼	—4⅜
5	do 3¾s '46	74	74	74	—1
10	do 4½s Ore '77	68½	67½	68	+½
4	do SFTer 4s'50	101	101	101	....
10	South Ry 6½s'56	54⅜	54⅛	54⅛	+⅜
24	do gen 6s '56	51	50¼	50¼	+¼
12	do cn 5s '94	74⅝	74½	74½	—¼
36	do gen 4s '56	39⅛	38⅛	38⅛	—⅛
10	do 4s M&O '38	76	74⅛	74⅛	—3½
3	†SpokaneInt 5s'55	14	14	14	—½
22	Std Oil NJ 3s'61	101	100⅝	100⅝	—¼
3	‡Studeb 6s cv '45	71¼	70⅜	71¼	+¾
8	Swift&Co 3⅜s'50	106	105⅞	105⅞	—⅛
12	TenElPow 6s'47A	74½	73	74½	+2
18	Tex Corp 3½s'51	105⅞	105½	105½	—⅛
1	Tex&Pac 5s'77 B	85¼	85⅛	85⅛	+⅛
1	do 5s '80 D	82⅞	82⅞	82⅞	+
5	TeP-MPT 5½s'64	103⅞	103⅞	103⅞	+1⅞
12	†ThirdAv aj 5s'60	7⅞	7½	7½	—⅛
3	do 4s '60	32¼	31⅝	31⅝	+⅛
15	TiWaAsO 3½s'52	101⅛	101	101	....
1	Tol-OhCen 3⅜s'60	98⅜	98⅜	98⅜	—1⅞
3	ToronH-Bf 4s'46	103⅛	103⅛	103⅛	....
2	UnElMo 3⅜s'62	106⅛	106⅛	106⅛	—
11	UniOilCal 3⅛s'52	108⅛	108	108	....
5	UnPac 1st5s2008	115⅛	115⅛	115⅛	....
28	do 1st 4s '47	111	110	110	—1
4	do rfg 4s 2008	106	106	106	....
6	do 3½s '71	93⅞	93⅛	93⅛	....
50	UnCig-WhSt 5s'52	76⅞	75⅛	76⅛	+1⅛
1	†§UnRyStL 4s'34	26⅛	26⅛	26⅛	—
1	USPip-Fd 3½s'46	110	110	110	+1
21	US Rub 5s '47	105⅞	105¼	105¼	—⅛
22	UtahP&L 5s '44	84½	83⅝	84½	—⅛
5	†UtilP&L 5½s'47	50	50	50	....
17	†do 5s '59	50	50	50	....
6	Vanadium 5s '41	85	84½	84½	—¾
3	†VertieSu 7s'42ct	11⅞	11⅞	11⅞	—⅝
20	VirginRy 3⅜s'66	103⅜	103¼	103¼	—⅝
1	Va&SW cn 5s '58	61	61	61	....
4	‡Wabash1st 5s'39	54¼	54¼	54¼	....
5	WarnerBros 6s'39	77	75½	77	+½
8	†WarrBros 6s'41	43¼	42	42	+1
3	WashWatP 5s'39	105⅛	105⅛	105⅛	....
1	Wetsch Lt 5s'50	121⅛	121⅛	121⅛	....
13	do 3½s '67	101⅝	101⅝	101⅝	—⅝
35	West Md 4s '52	89⅛	88	88	—1¼
1	WNY-Pa gen4s'43	108	108	108	....
11	Western Un 5s'60	67⅛	66½	67	+⅜
5	do 4½s '50	62¾	62	62	—¼
2	WestShor 4s 2361	72¾	72¼	72¼	+¼
12	Wh&L E 4s '49	110⅛	110⅛	110⅛	....
2	Wilm&SFls5s'38	101.11	101.11	101.11	—

[Decimal point represents thirty-seconds.]

Sales, thous.		High.	Low.	Close.	Net chge.
8	Wilson&Co 4s'55	100	100	100	—⅝
1	†Wis Cen 4s '49	14⅛	14⅛	14⅛	....
7	†§do S&D '36	7	6⅞	6⅞	—⅛
3	YoungstS&T4s'61	100⅛	100⅛	100⅛	—⅜

FOREIGN.

Sales, thous.		High.	Low.	Close.	Net chge.
1	†Antioquia7s'45C	6½	6½	6½	+¼
8	Argntne 4s'72Feb	85½	85	85	....
6	do 4s '72 April	85¼	85⅛	85⅛	+¼
7	do 4½s '71	94⅝	94⅛	94⅝	+⅜
3	Australia 5s '57	105⅝	105¼	105¼	+⅛
11	do 4½s '56	101	100⅞	101	+⅛
1	Austria 7s '57	103¼	103¼	103¼	+⅛
1	Belgium 6½s '49	107⅛	107⅛	107⅛	....
1	do 6s '55	106⅝	106⅝	106⅝	+½
8	†Brazil 8s '41	22⅜	22	22⅜	+⅛
5	†do 6½s '26-57	19⅜	19	19⅜	+⅛
14	†do 6½s '27-57	19⅜	19	19⅜	+⅛
2	†BrazilCRyE7s'52	19⅛	19⅛	19⅛	....
2	Brisbane 5s '58	101	101	101	+⅛
1	do 5s '50	102	102	102	—⅛
4	†Budapest 6s '62	22¼	22¼	22¼	....
4	BuenA4½s4¾s'77	67⅜	67⅜	67⅜	—⅛
5	do4½s4¾sAug'76	67⅜	67⅜	67⅜	—⅛
3	do4½s4¾sApr'76	68⅜	68⅜	68⅜	....
1	Canada 4s '60	109⅛	109⅛	109⅛	....
1	do 3¼s '61	100⅛	100⅛	100⅛	—⅛
15	do 3s '67	96⅞	96⅞	96⅞	—⅛
5	do 4½s '45	101⅛	101⅛	101⅛	—⅛
2	do 2½s '44	100⅛	100⅛	100⅛	—⅛
3	†Carlsbad 8s '54	61⅛	61⅛	61⅛	+⅛
3	†ChleMtrBk6s'61	15⅛	15⅛	15⅛	+⅛
17	†Chile 7s '42	17⅛	17⅛	17⅛	+⅛
7	†do 6s '60	17⅛	17⅛	17⅛	+⅛
15	†do 6s '61 Jan.	17⅛	17⅛	17⅛	+⅛
3	†do 6s '61 Sept.	17⅛	17⅛	17⅛	+⅛
2	†do 6s '62	17⅛	17⅛	17⅛	+⅛
3	†do 6s '63	17⅛	17⅛	17⅛	—⅛
2	†ChleanMun7s'60	13⅛	13⅛	13⅛	+⅛
1	†Colo 6s 61Jan	13⅛	13⅛	13⅛	+⅛
5	†do 6s '61 Oct.	13⅛	13⅛	13⅛	—⅛
5	†Col MB 7s '46	18⅛	18⅛	18⅛	+⅛
2	Copenha 5s '52	100⅜	100⅜	100⅜	....
5	do 4½s '53	98	98	98	—⅛
1	†Cor City 7s'57 st	62	62	62	....
3	Cuba 5½s '53	104⅞	104⅞	104⅞	....
68	†do 5½s '45	73	71	72½	+1½
3	do 4½s 49	98	98	98	+1½
1	Denmark5½s'55	103	103	103	....
32	do 4½s '62	101⅛	100⅞	101	+⅛
1	Dom 2d 5½s'40	60	60	60	....
1	French 7½s '41	107	107	107	+1
14	do 7½s '41unst.	97⅛	97⅛	97⅛	—⅛
1	†Ge CAB6s'60Oct	30⅞	30⅞	30⅞	....
18	†Ger Gov 5½s'65	26	25⅝	26	+⅛
1	†do 5½s '65unst	23½	23½	23½	+⅛
2	†do 7s '49	32	32	32	+⅛
1	†do 7s '49 unst.	26	26	26	....
2	Gt CEPJ6½s'50	65½	65	65	....
1	†Greek 6s '68	29	29	29	+1
5	do 6s '68 pt pd	27	27	27	+1
4	Haiti 6s '52	78	77½	77½	—½
6	Ital CC 7s '47B	80½	80½	80½	+1
9	Ital P U 7s '52	64⅛	64	64⅛	+1⅛
7	Italy 7s 1951	81⅛	81⅛	81⅛	+⅛
26	Japan 6½s '54	73	72	72	—1⅛
1	do 5½s '65	56⅛	56⅛	56⅛	+⅛
1	†Jugo B 7s '57	42⅛	42⅛	42⅛	—⅛
1	†Kar6s'43ctstprin	15⅛	15⅛	15⅛	....
9	Lomb E 7s '52	63	62⅛	62⅛	—⅛
2	Met W 5½s '50	102	102	102	+⅛
9	†Mex 5s asd '45	3⅛	3⅛	3⅛	....
7	†do104s sm as '45	2⅛	2⅛	2⅛	....
1	†do 10 4s asd'45	3⅛	3⅛	3⅛	....
6	†MinasGer6½s'59	10	10	10	—⅛
1	†Montevid 7s '52	60⅛	60⅛	60⅛	—⅛
2	Nord Ry 6½s '50	97⅛	97⅛	97⅛	—⅛
4	Norway 6s '43	107	107	107	....
2	do 4¼s '65	103⅛	103⅛	103⅛	+⅛
10	do 4s '63	102⅞	102⅞	102⅞	+⅛
14	Orient Dev 6s '53	53⅛	52⅜	52⅜	—⅛
1	do 5½s '58	50⅛	50⅛	50⅛	+⅛
5	†Pan5s '63A st as	38	38	38	....
1	†Peru 7s '59	11⅛	11⅛	11⅛	+⅛
1	†do 1st 6s '60	10⅛	10⅛	10⅛	....
5	†do 2d 6s '61	10⅛	10⅛	10⅛	....
1	†Poland 8s '50	60⅛	60⅛	60⅛	—⅛
5	†do 7s '47	80⅛	80⅛	80⅛	—⅛
3	†do 6s '40	66⅜	66⅜	66⅜	—⅛
11	Queensld 7s '41	108⅛	108	108⅛	+⅛
1	do 6s '47	108⅛	108⅛	108⅛	+⅛
6	†Rheinelbe 7s '46	29	29	29	+⅛
1	†Rio de Jan 8s '46	11	11	11	—⅛
19	†do 6½s '53	9⅛	9⅛	9⅛	—⅛
1	†RGr do Sul7s '66	10	10	10	....
1	†do 6s '68	9⅛	9⅛	9⅛	—⅛
21	Rome 6½s '52	72	71	71	—2
6	†SPauloSt 8s '50	12⅛	12⅛	12⅛	—⅛
1	†SerbsCtsS 8s '62	32⅛	32⅛	32⅛	+1
20	†do 7s '62	33⅛	32⅛	33⅛	+⅛
4	TaiwElP 5½s '71	52⅛	51⅛	51⅛	+⅛
5	TokEl Lt 5½s '61	53⅛	53	53⅛	+1⅛
37	TokElLt 6s '53	54⅛	54	54	—⅛
1	TyrolHyEP 7s '52	94	94	94	—2
2	†UStlW6½s '51A	27⅛	27⅛	27⅛	—1
1	†do 6½s '51 C	27⅛	27⅛	27⅛	—⅛
8	†Uruguay 8s '46	53⅛	53⅛	53⅛	—⅛
1	†do 6s '60	51⅛	51⅛	51⅛	....
8	do aj '79	51⅛	51	51	+1
10	Yokohama 6s '61	55⅛	55	55	+⅛

xin—Ex interest. ct—Certificates. †Selling flat on account of default. ‡Selling flat for reasons other than default. §Matured bonds. Negotiability impaired pending investigation.

CHICAGO STOCKS

Friday, January 21, 1938.

Shares sold today.................. 19,000 Total sales 1938 to date.......... 420,000
Year ago..........................103,000 Total sales 1937 to date..........1,753,000

—1937-'38— High.	Low.	Description. div. rate, $s—	Sales.	Open.	High.	Low.	Close.	Net chge.	—Closing— Bid.	Asked.
55½	35½	Abbott Lab [1.60a]	200	38½	38½	38⅛	38½	+½	38⅜	38¾
17⅛	8⅛	Adams Mfg [.60a]	110	9	9	8⅝	8⅝	+⅜	8⅝	11⅛
12½	4¼	Adams Oil & G [.20]	250	5⅝	5⅝	5⅝	5⅝	—¼	5⅝	5½
13⅜	4⅝	Armour & Co [.70g]	50	6⅛	6⅛	6⅛	6⅛	—⅛	6⅝	6½
19	12	BarberWH Co [1.50g]	400	13½	13½	13½	13½	....	12	14
23½	9	Bastian Bless [1.60]	100	12¼	12¼	12¼	12¼	—¼	12	12⅞
30⅛	8½	Bendix Av [1]	50	14½	14½	14½	14½	....	14	14⅜
14⅜	4⅛	Berghoff Brew [1]	200	7⅛	7⅛	7⅛	7⅛	....	7⅝	7⅞
43⅛	16⅛	Bliss & Laughlin [2a]	50	20⅝	20⅝	20⅝	20⅝	—⅛	20¼	21⅛
50⅛	22⅛	Borg Warner [2a]	200	27	27	26⅝	26⅝	—⅝	26⅛	26½
30⅛	6	Bruce E L	150	8½	8½	8½	8½	+⅛	8½	9
13	4	Burd Piston Rg [1]	100	5⅝	5⅝	5⅝	5⅝	+⅛	5¼	5¾
18⅛	5⅛	Butler Bros [.60]	250	7⅛	7⅛	7⅛	7⅛	—⅛	7⅝	7⅞
81⅛	46	Cen Ill P S pfd [4g]	50	49¼	49¼	49¼	49¼	—¼	49¼	50
19	4	Cen Ill Sec pfd	50	6⅝	6⅝	6⅝	6⅝	—⅛	6	6½
6⅛	1⅛	Cen & S W Util [3a]	200	2	2	1⅞	1⅞	....	1⅝	1⅞
110½	78	Do $7 pl pfd [7g]	80	94	94	94	94	....	93	94½
20⅛	3½	Cen Sta P & L pfd	90	4¾	4¾	4⅝	4⅝	—⅜	4½	5¼
15	12	Chain Belt [.55g]	100	14	14	14	14	....	13⅝	15
6⅛	1⅜	Chi Corp	600	2⅝	2⅝	2¼	2¼	....	2⅛	2⅜
48	30⅛	Do pfd [3]	150	33	33	32⅝	32⅝	—¼	32⅝	34
27⅜	6⅛	Chi Yell Cab [1.50g]	100	12	12¼	12	12¼	+1¼	11½	12¼
5⅝	1⅛	Cities Serv	100	1⅞	2	1⅞	2	+⅛	1⅞	2
33⅜	20⅛	Comwlth Edis [1.35]	700	26	26	25⅝	25⅝	—⅛	25⅝	25⅞
48⅛	15⅛	Comp Ind Gas [2]	300	22½	22½	22½	22½	+½	21½	23
14⅛	5⅛	Consumers Co pfd	10	5⅛	5⅛	5⅛	5⅛	—⅝	5⅛	6¼
5⅛	1½	Cord Corp	250	2	2	1⅞	1⅞	—⅛	1⅞	2
28⅝	5⅛	Dayton Rubber	250	10½	10⅝	10⅝	10⅝	+⅛	10½	10⅞
11⅛	2	Decker & Cohn	200	3	3	3	3	....	3	3⅛
12⅛	3¼	El Household	900	4	4	3⅞	3⅞	....	3¾	4
5½	2	Fuller Mfg [.20]	100	2½	2½	2½	2½	....	2¼	3
28⅜	9⅜	Gardner Denver [1a]	150	15	15	14⅛	14⅛	+¼	14	15⅜
5⅞	3⅛	Gen Finance [.60a]	300	4	4	4	4	....	3⅞	4
10⅛	1⅛	Gen Household	700	2½	2⅝	2½	2½	....	2⅛	3
29½	9	Gt Lakes Dredge [1a]	700	13⅝	14¼	13⅝	14	+⅛	13⅝	14
11⅛	5	Heileman G Brew	150	5⅝	5⅝	5⅝	5⅝	+⅛	5⅛	5⅝
23	15	Hormel & Co [.375e]	250	19⅝	19⅝	19⅝	19⅝	—1¼	20	21
27⅜	7⅛	Houd-Her B [1.50]	50	11	11	11	11	—⅛	10½	11¼
111	92	Ill Nor Ut pfd [6]	10	107	107	107	107	....	107	108
16⅛	3⅜	Katz Drug	100	4⅛	4⅛	4⅛	4⅛	—⅛	4⅛	5⅛
3¼	⅝	Kingsbury Brew	200	1	1	⅞	⅞	—⅛	⅞	1
12⅛	2½	Lincoln Pr [.35e]	250	4	4	4	4	....	4	4⅜
33⅜	15	Lion Oil Ref [1a]	200	23⅝	23⅝	23⅝	23⅝	+⅛	23⅝	24⅛
30⅛	7⅛	Marsh Field	550	8⅝	8⅝	8⅝	8⅝	—¼	8⅝	8⅞
57⅛	29	McQuay-Norris [.50e]	40	30	30	30	30	—1	29½	30⅛
15⅛	3⅝	Mid West Corp	3,650	5⅝	5⅝	5⅛	5⅛	—⅛	5⅛	5½
7⅜	....	Do war	200	1⅛	1⅛	1⅛	1⅛	....	1⅛	1⅜
8⅝	1	Miller & Hart pfd	60	3	3	3	3	+⅛	3	3½
46⅛	20	Modine [3.50g]	50	27	27	27	27	....	26	28
36⅜	18	Nat-Stand [2]	200	23	23	22¼	22¼	—1	22	23
58	17	Noblitt-Sparks [3a]	200	22	22	21⅞	21⅞	—⅛	21	22
54	10	No West Ut 7% pfd	20	10⅛	10⅛	10	10	—⅝	10	14
16½	5½	Nor'west Bancorp	400	8	8	8	8	....	7⅜	8
35	25	Perfect Circle [2a]	60	29	29	29	29	....	26⅝	29
125½	86	Quaker Oats [5]	210	98	98	98	98	—1	96	98
7¾	1½	Raytheon Mfg	100	2⅜	2⅜	2⅜	2⅜	....	2⅛	2⅝
28⅝	11	Schwitzer C [.375e]	50	12⅛	12⅛	12⅛	12⅛	—½	12⅛	13
14¼	4	Serrick Corp B [.90a]	100	5⅛	5⅛	5⅛	5⅛	....	5⅛	5⅝
107	89	So'west G&E pf [7]	10	100	100	100	100	+3⅛	100	105
95	71	So'west L&P p [4.50]	10	72	72	72	72	....	72	90
4⅝	2⅛	Std Dredg [.40g]	250	3	3	2⅞	2⅞	—⅛	2⅞	3¼
28⅛	9	Sunstrd M T [1.25g]	100	12⅛	12⅛	12	12	—⅝	12	13
33⅜	15¼	Swift & Co [1.20]	900	18	18⅛	18	18	....	17⅞	18
33	18	Swift Int [2]	100	26	26	26	26	+¼	25⅞	26⅝
[illegible]	[illegible]	Walgreen [2]	100	19½	19⅝	19⅝	19⅝	+⅝	19⅛	20
12	4	Wis Bankshrs	150	5⅝	5⅝	5⅝	5⅝	—¼	5⅛	5⅜
43⅜	11⅛	Zenith Radio [2g]	200	16½	16½	16	16⅛	+½	15⅞	16

a—Also extra or extras. e—Declared or paid so far this calendar year. g—Paid last year. k—Accumulated dividend paid or declared this calendar year.

PRODUCE MARKETS

EGGS—¼@½c lower; receipts, 11,337 cases. BUTTER—Unchanged to 1c lower; receipts, 7,930 tubs. LIVE POULTRY—Hens unchanged to 1½c lower; receipts, 19 trucks. POTATOES—Steady; receipts, 63 cars; on team track, 277. MILK—Grade A, 3.5 per cent butter fat, price paid producer at farm, $2.25 per 100 pounds.

Live Poultry.

Capons	24@27c	Hens	17@22c
Broilers—		Geese	12@19c
Colored	20c	Legh'n hens	12@17c
Rocks	20c	Old roosters	15c
Springs	22@24c	Turkeys	15@24c

Dressed Poultry.

Turkeys, young	27c	No. 2 turkeys	21c
Turkeys, old	22c	Geese	20c
Ducks	22c	Young hens	28c

Fresh Eggs.

Extra firsts, cars	21½c
Less than cars	20½c
Fresh firsts, cars	20⅛c
Less than cars	20c
Current receipts	18½c
Dirties	17c
Checks	16c

Refrigerator Eggs.

Extras	21c	Dirties	17½c
Firsts	19½c	Checks	16½c
Standards	20c		

Potatoes.

Wisconsin	$1.00
Idaho	1.30@1.50
Michigan	1.07½
North Dakota	1.00

Country Dressed Veal Carcasses.

50@60 lbs	9½c	90@100 lbs	12@14c
70@80 lbs	10@11c	100@120 lbs	15@15½c

WISCONSIN CHEESE.

PLYMOUTH, Wis., Jan. 21.—Wisconsin Cheese exchange: 100 boxes Wisconsin; no squares; 50 twins, 15½c per lb; no daisies; no double daisies; No Americas; no horns; 50 cheddars, 15½c per lb.

MONEY, GOLD, AND SILVER

NEW YORK, Jan. 21.—(AP)—Bar silver, 44¾c, unchanged.

LONDON, Jan. 21.—(AP)—Money, ½%. Discount rates: short and 3 month bills, ½%. Bar gold, 139s 8d, up ½d [equivalent, $34.90]. Bar silver, 20d, off 1/16d [equivalent, 44.98c].

PARIS, Jan. 21.—(AP)—In foreign exchange dealings today United States dollars closed at 30f 22c [3.309 cents to the franc] compared with 3.340c to the franc in New York over night. Exchange on London, 150f 95c. Principal rente issues in the bourse were: 3%, 70f 75c; 4½s A, 74f; 4½s, 1937, 107f 05c.

MONTREAL, Que., Jan. 21.—(AP)—Silver futures closed 15 points up to 15 off. No sales. Bids, March, 44.30c; May, 44.10c; July, 43.90c.

Foreign Exchange.

[Quotations in American cents.]

	Jan. 21.	Jan. 20.	Wk. ago.	Yr. ago.
London	499.87½	499.87½	499.62½	490.25
Paris	3.31½	3.34	3.34	4.66¼
Italy	5.26⅛	5.26⅛	5.26¼	5.26½
Belgium	16.90	16.92	16.90	16.84
Switzerl'd	23.11	23.12	23.08⅞	22.99
Holland	55.72	55.71	55.64	54.78
Denmark	22.32	22.33	22.30	21.89
Sweden	25.77	25.78	25.75	25.29
Norway	25.12	25.11	25.10	24.63
Germany	40.28	40.28	40.23	40.33
†Do	21.50	21.55	21.45	....
‡Do	25.70	25.70	25.75	....
Austria	*18.91	*18.91	*18.91	*18.73
Poland	19.00	19.00	19.00	18.86
Greece	.91⅞	.91⅞	.92⅛	.90⅛
Rumania	.75	.75	.75	.75
Jugo-Slav.	2.35	2.35	2.35	2.34
Czechoslo.	3.51¼	3.51¼	3.51¼	3.49½
Finland	2.22	2.22	2.22	2.17
Canada	100.00	100.00	99.98¾	99.90⅜
Argentina	29.40	29.40	29.35	30.45
Do ofc.	*33.30	*33.30	*33.27	....
Brazil	*5.30	*5.30	*5.30	*8.80
Hongkong	31.33	31.34	31.30	30.67
Shanghai	29.70	29.67	29.62	29.95
Japan	29.08	29.08	29.10	28.60
India	37.76	37.76	37.71	37.10
Chile	4.15	4.15	4.15	5.30
Singapore	58.70	58.70	58.60	57.75
Hungary	19.90	19.90	19.90	19.80
Mexico	27.80	27.80	27.80	27.80

*Normal. †Registered. ‡Travel.

U. S. TREASURY

WASHINGTON, D. C., Jan. 21.—[Special.]—The following is a statement of the condition of the United States treasury on Jan. 19, 1938:

Income to date this year	$ 3,391,119,900
Income to date last year	2,351,112,500
Increase	$ 1,040,007,400
Army	$ 325,339,000
Navy	306,679,000
Veterans' costs to date	334,786,300
Agricultural aid	180,062,700
Relief	2,652,200
Public works and work relief	1,001,299,900
Aid to home owners	134,357,300
Deficit this year	818,925,100
Deficit last year	1,662,608,300
Decrease	$ 843,683,100
Balance general fund today	$ 2,955,899,300
Balance previous day	2,949,209,100
Increase	$ 6,690,100
Public debt this date	$37,417,471,300
Inactive gold	$ 1,222,970,100

BOARD OF TRADE STOCKS.

	Sales.	High.	Low.	Close.	Prev. close.
Berk&Gay Furn.	100	1⅛	1⅛	1⅛	1

DIRECTORS TAKE VARYING ACTION AS TO DIVIDENDS

LargerPaymentsContrast with Cuts, Omissions.

Directors of various corporations took divergent actions on dividends yesterday. Some dividends were reduced or omitted, others were larger than a year ago, and a number of dividends were continued at rates which have been prevailing.

The Great Lakes Dredge and Dock company declared a 25 cent extra in addition to its regular 25 cent quarterly dividend. Similar payments were made in November. The New York Fire Insurance company ordered an extra of 5 cents and the regular 25 cent quarterly payment.

Two Dividends Increased.

The Byron Jackson company declared a 50 cent dividend. It paid only 25 cents last February, but distributed a total of $2.50 during the year, including extras of 50 cents each in November and December. The Minneapolis-Honeywell Regulator company ordered a 75 cent payment, compared with 50 cents last February. It paid $3 during 1937, including 50 cents extra in December.

The Keystone Steel company omitted the dividend ordinarily payable in February because of lower earnings and unusually large inventories. It paid 25 cents last November and 15 cents each in the three preceding quarters.

Julius Kayser & Co. declared a 25 cent dividend for February in contrast with four payments of 50 cents each last year.

Dividends Declared Yesterday.

Dividends declared yesterday, together with amount, period, and payments, and record dates, follow:

Barber [W. H.], 25c q	Mar. 15	Feb. 28
Buhrlington Mills, 25c q	Feb. 15	Feb. 5
Byron Jackson, 50c	Feb. 15	Jan. 31
Canadian Bk of Com., $2q	Mar. 1	Jan. 31
Central Eureka Mining, 6c	Feb. 15	Jan. 31
Do pfd., 6c	Feb. 15	Jan. 31
El Dorado Oil Works, 40c q	Mar. 1	Feb. 18
*Fed. Knitting Mills, $10	Feb. 1	Jan. 24
Great Lks Dr & Dk, 25c q	Feb. 15	Feb. 8
Do 25c extra	Feb. 15	Feb. 8
Julius Kayser, 25c	Feb. 15	Feb. 1
Minn-Honeywell Reg, 75c	Feb. 9	Feb. 4
Nash-Kelvinator, 12½c q	Feb. 21	Jan. 31
N. Y. Fire Ins., 20c q	Jan. 29	Jan. 24
Do, 5c extra	Jan. 29	Jan. 24
Parker Pen, 50c q	Feb. 23	Feb. 8
†Yell.&Checker Cab A, $1	Feb. 1	Jan. 20

*Liquidating dividend. †On account of accumulations, leaving arrears at $23.33 a share.

The letter "q" in the table refers to regular quarterly dividends.

INVESTING COMPANIES

	Bid.	Asked.		Bid.	Asked
AdFd2dInc	12.11	12.88	Nat Wide S	3.25	3.35
Affil F Inc	4.09	4.50	Do voting	1.24	1.37
Amerex H	20.50	22.00	Natl Inv..	5.10	5.35
Am Bus Sh	.70	.78	NewEngF	12.31	13.24
AmInsStks	4.75	5.00	NoABT ctf	53.00	....
BroadStIn	22.87	24.46	NATrSh'53	2.06	....
CenturyST	21.56	23.19	Do '55..	2.54	....
ComwlthIn	3.27	3.50	Do '56..	2.48	....
Corpor Tr.	2.14	....	Do '58..	2.28	....
Do A A.	2.10	....	QuarIncSh	10.90	11.93
Do AAmo	2.57	....	RepTrShrs	9.55	10.05
Do ac ser	2.10	....	SelAmSInc	9.20	10.03
Do ac mo	2.57	....	SpenTrFd	14.64	15.41
Cumu Tr S	4.45	....	StateStInv	92.50	95.50
Diver Tr C	3.50	....	SuperAT A	3.07	....
Do D....	5.40	6.00	Do A A..	2.03	....
Divid Shrs	1.21	1.31	Do B...	3.18	....
Fid Fd Inc	18.65	20.09	Do B B..	2.03	....
FrstBos	15.125	16.625	Do C....	5.46	....
FixTrSh A	8.76	....	Do D....	5.46	....
Do B...	6.91	....	Superv Shr	9.35	10.10
Fd Inv Inc	16.03	17.03	TrStdInv C	2.28	....
FdTrSh A.	4.61	5.25	Do D....	2.23	....
Do B....	4.19	....	TrAmBk B	.63	.71
GenCapCor	29.62	31.85	TrIndusSh	.92	1.01
Gen Inv Tr	4.70	5.11	U S El L&P		
Incor Inv	16.74	....	A	12.625	13.375
Md Fund.	5.92	6.49	Do B....	1.85	1.95
MassInvT	19.79	21.00	Do vtg..	.84	.92
Mutual In	10.63	11.6?			

Investors' Guide

[Registered U. S. Patent Office.]

Saturday, January 22, 1938.

[Copyright: 1938: By The Chicago Tribune.]

American Telephone and Telegraph.

Investors' Guide: Please tell me about the American Telephone and Telegraph company.—C. D. R.

Answer: American Telephone and Telegraph company dominates the telephone industry in the United States. The company and its subsidiaries, which together form the Bell system, comprise the largest public utility business in the world. At the end of 1937 the system had approximately 15,327,000 telephones in service, a new all-time peak. This was roughly 80 per cent of the telephones in the United States and 40 per cent of all the telephones in the world.

American Telephone directly or indirectly holds controling interest in twenty-five large telephone operating companies and has licensing arrangements with two others. The parent company operates long distance lines between its subsidiaries. In addition it has connecting arrangements for interchange of toll trafic with nearly all telephone companies in the United States not under its control. Radio telephone service is maintained with most parts of the world.

The parent company provides financial assistance, gives technical advice, and makes available other services to subsidiary and licensee companies. Through ownership of 99.43 per cent of the capital stock American Telephone controls Western Electric company, which produces telephones and other sound equipment.

Walter S. Gifford, president of the company, reported Jan. 15, 1937, that net income for 1937 was approximately $179,761,000, or $9.62 a capital share. Net income in the last quarter of 1937 slumped to $47,699,000, or $2.50 a share, from $60,247,000, or $3.22 a share, in the final quarter of 1936. December net income was partly estimated. Earnings record in recent years:

	Total income.	Net income.	*Earned per share
1936....	$280,880,419	$174,826,414	9.36
1935....	227,623,534	125,806,505	6.74
1934....	220,850,473	121,748,729	6.52
1933....	235,272,430	137,456,776	7.37
1932....	252,486,977	145,906,908	7.82
1931....	287,842,049	166,666,534	9.05
1930....	292,014,871	165,544,707	10.44
1929....	275,695,907	166,189,758	12.67

*On average number of shares outstanding during year.

The company has approximately 18,686,794 shares of $100 par capital stock outstanding. Dividends of $9 a share have been paid in every year since 1921.

The interest bearing obligations of the company are considered to be of excellent investment quality. The common stock also is rather high grade.

NEW YORK CURB TRANSACTIONS

Friday, January 21, 1938.

Shares sold today......	126,000	Total sales 1938 to date........	2,953,000
Year ago........	1,034,135	Total sales 1937 to date.......	15,075,828

	Sales.	High.	Low.	Close.	Net chge.
†Aero S Mf B	300	4	4	4 +	⅛
Ainsworth ...	600	7⅛	7	7	....
†Air Devices..	500	1⅛	1	1⅛+	⅛
†Air Inv cv pf	300	15	15	15	....
Ala P $6 pf..	10	53¼	53¼	53¼+	¼
Alum Co Am.	150	82	81	81	....
Alum Ltd ...	50	70	70	70 +	¾
†Am Airlines.	600	10½	10	10 –	½
†Am Centrif..	1,100	2⅝	2½	2½–	⅛
†Am CitP&LB	600	2⅝	2½	2½–	⅛
Am Cyan B...	300	25⅜	24⅜	24⅜–	1⅛
Am Gas & El.	700	25½	25¼	25½	....
Do pfd	275	110⅝	110½	110½–	¼
†Am Gen	400	5	5	5	....
Am Lt & T...	300	13	12⅞	12⅞–	¼
†Am Maracaib	2,500	1	⅞	1 +	1/16
Am Meter ...	100	25¼	25¼	25¼–	⅛
†Am Repub...	600	8⅝	8⅝	8⅝+	⅛
Am Sup Pw...	500	1	⅞	1 +	⅛
†Ang Wupp...	200	3⅞	3⅞	3⅞	....
†Arctur Rad T	1,000	⅝	⅝	⅝+	1/16
Ark Nat Gas..	200	3⅞	3¾	3¾–	⅛
Do A	800	4⅛	3⅞	3⅞–	⅛
Do pfd	100	6½	6½	6½–	⅛
†Art Met Wks	100	6½	6½	6½–	⅝
Asso G & El..	100	¾	¾	¾	....
†Do A	400	1⅛	1⅛	1⅛	....
Do pfd	100	7⅝	7⅝	7⅝–	⅛
Atl Cst Fish..	100	4¼	4¼	4¼	....
†Austin Sil M	200	½	½	½	....
†Automat Pr.	300	1⅜	1⅜	1⅜	....
Babcock & W	50	89	89	89 –	¾
†Bald Loc war	300	4⅛	4	4 –	⅛
†Baldwin Rub	500	9	8⅝	8⅝	....
†Bardstn Dis.	500	1⅜	1¼	1¼–	⅛
†Barium St S	700	2⅝	2½	2⅝	....
†Bath Ir Wks	100	7½	7½	7½	....
†Berk & GayF	1,200	½	½	½	....
Bliss E W ..	100	7⅝	7⅝	7⅝+	⅛
†Blumenthal .	100	8	8	8 +	½
Boh [RC] 1pf	10	16⅛	16⅛	16⅛+	⅝
BowmB H 1pf	50	8⅜	8⅜	8⅜–	⅛
Braz T & L..	500	12¼	12¼	12¼+	¼
†Brew Aero...	300	4½	4⅜	4½–	⅛
Bridgp Ma pf	30	83	83	83	....
Brill A	200	4	4	4 –	⅛
Do pf	50	23¼	23¼	23¼+	¾
Br Am Oil reg	200	20⅞	20⅞	20⅞+	⅛
Bunk Hill & S	500	16	15⅛	15⅛–	⅞
Can Ind Alc A	100	4⅛	4⅛	4⅛	....
Can Marc Wire	100	1¼	1¼	1¼	....
Carib Syn	3,000	1⅛	1⅛	1⅛	....
†Carnegie Met	400	1⅜	1⅜	1⅜–	⅛
Carrier Corp ..	800	30	29⅜	29⅜–	⅛
†Carter [JW].	300	5¼	5¼	5¼–	⅛
†Casco Prod ..	300	15½	15	15½+	⅝
†Catalin Am..	500	3¼	3⅛	3¼+	⅛
Cen & Sw Ut	100	1⅜	1⅜	1⅜–	⅛
Cen Hun G&E	100	12⅜	12⅜	12⅜–	⅛
Cen St El ...	100	⅝	⅝	⅝	....
Do 7% pfd..	100	13	13	13 –	1¾
Cen St E cv pf	150	9	9	9 –	¾
†Centrif Pi...	400	4	4	4	....
Childs pf	50	33½	33½	33½	....
Cities Service.	1,400	2	1⅞	1⅞–	⅛
Do pf	100	34¼	34¼	34¼–	1¼
City Auto Stpg	100	5⅜	5⅜	5⅜–	¼
Cl Neon Lts..	4,000	2¼	2	2⅛+	⅛
Colum O & G.	200	4⅜	4¼	4¼–	⅛
†Comwlth Edis	600	25⅝	25⅝	25⅝–	⅝
Comwth&S war	100	⅛	⅛	⅛	....
CommP&L 1pf	75	24	24	24	....
†CommPubSvc.	150	20⅞	20	20⅞+	⅝
†Cons Biscuit.	100	4⅛	4⅛	4⅛	....
Cons Cop Min.	600	5⅝	5¼	5¼–	⅛
†Cons Gas Ut.	800	⅞	⅞	⅞–	1/16
Cons Mng & S	150	63½	62½	62½+	1
Cons Stl Corp.	300	5	4⅝	5	....
†Cooper-Bess .	300	8⅞	8⅝	8⅝–	⅛
Copper Range.	100	7	7	7	....
†Cord Corp ...	300	2	1⅞	1⅞	....
†Cosden Petro.	1,400	1⅞	1⅜	1⅞–	⅛
†Do pfd	100	12½	12½	12½–	1¼
Creole Pet.....	1,400	26¼	25¼	25⅝	....
Crocker Wh....	300	7⅞	7⅝	7⅞+	⅛
†Croft Brewing	100	1/16	1/16	1/16+	1/16
†Crown Drug..	100	1⅜	1⅜	1⅜	....
†Cusi Mex....	1,700	⅛	⅛	⅛	....
†Dayton Rub..	300	10½	10	10⅛+	⅛
†Do A	50	21	21	21	....
Det Gray Ir...	100	1⅜	1⅜	1⅜–	⅛
†Det Stl Prod.	200	19	18⅝	18⅝–	1⅞
†Divco Tw Tr	100	3½	3½	3½+	¼
Duval Tex....	100	8⅜	8⅜	8⅜+	⅛
Eagle Pich Ld	300	11⅝	11¼	11¼–	⅛
East Gas & F	100	3	3	3	....
Do 6% pfd..	200	31	30	30 –	¾
East Sta Corp.	100	1⅞	1⅞	1⅞+	⅛
Do A pfd....	25	23¼	23¼	23¼–	1⅛
Do B pfd....	25	23¼	23¼	23¼+	1⅛
El Bond & Sh.	2,900	9	8⅜	8⅜–	⅝
Do $5 pfd..	100	48½	48½	48½–	½
El Pow As....	600	3⅞	3½	3½–	¼
Do A........	100	3½	3½	3½–	¼
Do 2d pfd A	50	31	31	31 –	½
†Electrol vtc..	100	1¼	1¼	1¼	....
EmpG&F 6%pf	25	33	33	33 –	2
†Equity Corp.	800	⅞	13/16	13/16	....
†Esquire Cor.	300	13	12⅞	13 +	⅛
†Ex-Cel-o Cor	400	12⅞	12⅝	12⅝–	⅛
†Fairchild Av.	100	3¼	3¼	3¼+	⅝
†Falstaff Br..	100	7½	7½	7½	....
†Fansteel	100	5½	5½	5½–	⅜
†Fedders Mfg.	100	8	8	8	....
Fisk Rub......	600	7⅛	7⅛	7⅛+	¼
Do pfd....	25	58	58	58	....
Ford Mot Ltd	600	5½	5¼	5¼	....
†Frankl Ray..	100	4⅝	4⅝	4⅝	....
†FroedtG cv pf	50	16	16	16	....
†Gen Alloys..	100	2¼	2¼	2¼	....
Gen Invest....	100	½	½	½	....
†Gen Tel......	400	12½	12½	12½+	¼
Georg Pw pf.	75	70½	70	70 –	4½
Glen Alden....	200	6	6	6 –	⅛
GodchauxSu B	100	12⅜	12⅜	12⅜–	¼
†Gr Nat Films	400	⅜	⅜	⅜	....
†Grand Rap V	200	9½	9¼	9¼–	¼
Gt Atl & P nv	25	49	49	49	....
Gt Nor Paper	100	31	31	31	....
Greenf T & D.	200	6⅛	6⅛	6⅛	....
†Groc Str Pr..	100	2⅜	2⅜	2⅜	....
Gulf Oil......	1,600	41⅜	40½	40½–	½
†HartfRay vtc	100	1⅜	1⅜	1⅜+	⅛
†Hazeltine	100	15⅜	15⅜	15⅜–	⅛
†Hearn D Strs	1,700	7⅛	7	7 +	⅛
†Hecla Min....	300	10	9½	9½–	½
Holling Gold..	100	13⅛	13⅛	13⅛	....
Horn&H5%pfd	10	100	100	100	....
†HudBM&S....	1,500	26⅜	25⅜	25⅜–	1⅛
Humble Oil ..	600	66½	66	66½+	⅛
†HumRFibre..	300	5⅜	5⅜	5⅜+	½
HygradeSylv..	100	33	33	33	....
Ill Iowa Pw ..	100	4	4	4 –	¼
Do div ct..	100	5¼	5¼	5¼–	¼
Do pfd	100	15½	15½	15½–	¾
Im Oil Can..	900	18⅞	18⅝	18⅝+	¼
Do reg	200	18⅜	18⅜	18⅜+	⅛
Imp Tb Brit.	100	37¼	37¼	37¼+	⅝
IndplsP&L pfd	25	88½	88½	88½+	¼
†IntPap&Pwar	500	2⅝	2⅝	2⅝+	⅛
Internat Pet..	600	30	29⅞	29⅞–	⅜
†Inter Radio.	700	8⅛	7⅞	7⅞	....
†Inter Util B.	100	⅛	⅛	⅛+	1/16
Invest Roy ..	400	1/16	1/16	1/16	....
†Jacobs Co ..	100	6⅞	6⅞	6⅞+	⅛
Jones & L Stl	200	38	38	38 +	⅜
KingsCLtgpfdB	10	37½	37½	37½	....
Do pfd D..	20	27	27	27 +	1
†KingstonProd	100	3⅛	3⅛	3⅛	....
Kirk Lake G M.	300	1⅜	1⅜	1⅜+	⅛
LakeShoreM..	5,400	54¼	53½	53¾+	¼
LehighC&N....	200	4	4	4 +	⅛
†Leonard Oil..	800	⅝	⅝	⅝	....
†Lion Oil ...	400	23⅞	23⅝	23⅝+	⅝
Lockheed Airc	1,200	9⅝	9⅛	9⅛–	¼
Lone Star Gas	1,000	8⅝	8½	8⅝+	¼
Long Is Lt...	1,000	1⅞	1⅞	1⅞	....
Do pfd B..	100	34	34	34	....
†LouisL&E....	1,800	9⅛	8⅝	8⅞+	⅛
McWill Dredg.	100	11	11	11 +	⅛
Marion St Sho	100	6⅛	6⅛	6⅛+	⅛
†Mast Elec ..	100	16¼	16	16¼+	1¼
†Merritt-C & S	900	4⅜	4	4 –	⅛
Mesabi Iron ..	100	⅝	⅝	⅝	....
†Mich Bumper	300	⅞	⅞	⅞	....
†Mich G & O.	100	5	5	5	....
Michigan Sug	200	1/16	1/16	1/16	....
Do pfd	100	3⅜	3⅜	3⅜–	⅛
†Mock J Voeh	100	8	8	8 +	¼
†Molybdenum.	300	5⅝	5½	5⅝+	⅝
†MonogramPic.	300	2⅝	2½	2½	....
Montg WardA	30	132½	132½	132½+	1½
MontrLH&P .	150	30½	30½	30½+	⅛
†Mdy In ptc pf	100	25	25	25	....
†Mnt Cit Cop	1,600	7½	7⅛	7⅛–	⅝
Mount Prod .	200	5	5	5	....
†Murray OhM	100	8⅝	8⅝	8⅝–	⅛
†MuskegonPR.	100	11⅝	11⅝	11⅝–	½
†Nat Bell Hes	600	11/16	11/16	11/16	....
†NatCitLcv pf	50	36¼	36¼	36¼	....
†Nat Container	200	8	8	8	....
Nat Fuel G .	300	14	13⅞	13⅞–	⅝
†Navarro Oil.	100	13½	13½	13½–	¼
N J Zinc	200	71	70½	70½+	½
†Newmont Min	100	65½	65½	65½+	⅝
NYP&L $6 pf	10	92½	92½	92½–	¾
Do 7% pfd	10	100¼	100¼	100¼	....
†Niag Hud Pw	1,400	8⅛	8	8	....
†Do 1st pfd	50	75⅝	75⅜	75⅝+	⅜
†Do B war..	200	1	1	1	....
Niles-Bem P.	100	35⅛	35⅛	35⅛+	⅛
†Nipisng Mns	100	2	2	2	....
Nr AmLt&Pw.	200	1⅝	1⅝	1⅝+	⅛
†Nor AmRayA	200	22	22	22 –	½
†Do B	100	22	22	22 –	½
†Nor Europ Oil	1,400	1/16	⅛	1/16+	1/16
Ohio Pow pfd	10	111¼	111¼	111¼+	¼
Ohio Pb SvpfA	10	99½	99½	99½+	1
†Oil Stocks....	300	9⅝	9⅝	9⅝–	¼
†Okla Nat Gas	300	9⅝	9⅝	9⅝–	⅛
†Do pfd	100	26⅝	26½	26½–	1⅜
†Do cv pfd.	50	92	91⅝	92 +	6
†Oldetyme Dst	100	2⅝	2⅝	2⅝	....
Pac G&E 1pf	300	30	30	30 +	¼
†Pac Tin spl	300	29	27	27 –	1
†Pan-Am Air	400	17⅝	17	17 +	⅝
†Pantepec Oil	800	6⅝	6⅛	6⅛–	¼
Pennroad	100	2⅝	2⅝	2⅝–	⅛
Pa P&L$6 pf	10	82	82	82 +	1½
Do $7 pfd.	25	89½	89½	89½+	½
Pa Salt	75	149½	144½	149½+	5
†Pa Wt&Pow	100	72	72	72	....
Pepperell	100	75	74	74	....
†Pharis T&R.	600	4	3⅞	4 +	⅛
†Phillips Pkg.	200	3⅜	3⅜	3⅜	....
†Phoenix Sec.	2,400	3¼	3	3¼+	¼
†Do pfd	100	20	20	20 +	½
†Pierce Govrn	300	15⅜	15⅛	15⅛+	½
†Pioneer Gold	3,000	3	2⅞	2⅞–	⅛
Pitts Pl Gl..	400	87⅜	86⅞	87⅜+	1⅝
†Polaris Mng.	200	2½	2½	2½–	⅛
†Potrero Sugr	900	1⅛	1⅛	1⅛+	⅛
Powdrell&Alex.	100	4⅛	4⅛	4⅛–	⅛
†Pratt & Lam	200	21½	20½	21½	....
Premier Gld .	300	2⅛	2	2	....
Prosperity B..	100	6⅝	6⅝	6⅝+	⅛
†Prud Investrs	200	6⅛	6	6⅛+	⅛
Pyrene	200	7	7	7 +	⅝
†Red Bank O	100	4⅜	4⅜	4⅜+	⅜
†Reed Roll B	100	27½	27½	27½	....
†Reiter-Fost .	200	⅛	⅛	⅛	....
Reynolds Inv.	100	1	1	1	....
Richm Rad .	100	2⅛	2⅛	2⅛+	⅛
†Roeser & Pe	200	13⅛	13⅛	13⅛+	⅛
†Rome Cable.	800	7⅛	6⅞	6⅞–	⅛
†Root Pet ...	200	3⅞	3⅞	3⅞+	⅛
Rossia Intl .	100	⅝	⅝	⅝+	1/16
†Rustless I&S	700	9⅛	9	9	....
†Ryerson & H	200	1⅜	1⅜	1⅜+	⅛
St Regis Pap	400	3⅜	3⅜	3⅜–	⅛
†Samson Unit	200	3	3	3 –	⅛
Scran SBWSpf	50	16½	16½	16½–	½
Scullin Stl .	100	6½	6½	6½+	½
Do war	200	⅞	⅞	⅞–	⅛
Segal Lock ..	400	1⅛	1⅛	1⅛	....
Seiberling R .	500	4½	4	4⅛+	⅜
†Seversky Air	200	2⅜	2¼	2⅜	....
†Shattuck De	300	8⅞	8⅝	8⅝–	⅛
Sherwin-Wm .	200	87½	87	87 –	½
Do pfd	70	110	109	109	....
†Simm H & P	300	2	2	2	....
Singer Mfg ..	40	240	240	240	....
†Sonotone ...	100	1⅜	1⅜	1⅜–	⅛
†So Coast ...	100	3⅛	3⅛	3⅛–	⅛
So Penn Oil.	100	38½	38½	38½+	⅜
S W PennPL	50	22	22	22	....
So Cal E pfd.	20	36⅜	35⅝	36⅜	....
Do pfd	20	36⅜	35⅝	36⅜	....
Do B pfd ..	100	27¼	27¼	27¼–	¼
So Union Gas	100	2¼	2¼	2¼–	⅛
†Southland R	100	6⅜	6⅜	6⅜–	⅛
†Stand In pfd	50	14	14	14	....
†St Oil Ky.	200	18	17⅞	18 +	¼
†St Oil Ohio	200	21¼	21	21	....
†Do pfd	25	99⅜	99⅜	99⅜	....
St Pow & Lt	300	1½	1¼	1¼–	⅛
†Stand Prod.	200	8	7⅞	7⅞–	½
†Starrett C vt	100	3¼	3¼	3¼–	⅛
†Sterc BS 1pf	100	29	29	29 –	2
†Ster Alum P	100	7	7	7 –	¼
†Sterling Inc.	100	3	3	3 +	1/16
†Stroock & C	150	11⅛	11	11	....
Sullivan Ma.	100	8	8	8	....
†Sunray Oil..	200	3⅛	3⅛	3⅛	....
SupPortCem B	25	11	11	11	....
†Swiss-AEl pf	50	116¼	116	116¼+	1¼
Taggart	100	5	5	5	....
†Taylor K Dis	100	1⅛	1⅛	1⅛	....
Technicolor .	200	20½	20⅛	20½+	⅛
†Tech-Hugh G	500	5⅛	5⅛	5⅛	....
TexP&L 7%p	10	101⅜	101⅜	101⅜+	2½
†Texon Oil ..	100	4⅛	4⅛	4⅛	....
Thew Shovel.	50	11	11	11 –	½
†Tilo Roof....	200	8⅛	8⅝	8⅝	....
Tob Prod Exp	100	3⅛	3⅛	3⅛+	⅛
Tonopah Min.	2,100	1⅛	1⅛	1⅛+	⅜
†Transwst Oil	600	6⅞	6⅝	6⅝–	⅛
†Tri-Cont war	200	⅜	⅜	⅜+	1/16
†Tung-Sol Lp	100	3⅛	3⅛	3⅛+	⅛
†Ulen&C 5%p	100	2½	2½	2½–	⅛
Union G Can.	100	14⅝	14⅝	14⅝+	¼
†UnPrem F S	1,500	14⅛	14	14	....
Unit Airc war	400	11⅛	11	11	....
†Unit Cig-WSt	100	⅝	⅝	⅝	....
Unit Gas	3,200	4⅝	4½	4½–	⅛
Do war	200	1	1	1	....
Unit Lt&PwA	1,100	3	2⅞	2⅞+	⅛
Do cv pfd..	600	23½	22½	22½–	½
Un NJ RR&C	10	228	228	228 –	2
†UnitShipydsA	300	2⅝	2⅜	2⅝+	⅝
†Do B	100	1⅛	1⅛	1⅛	....
†Unit Specialt	200	6	5⅝	5⅝–	½
U S Radiator.	200	4	4	4 –	½
US Rub Recl.	100	3⅛	3⅛	3⅛+	⅛
U S Stores ..	100	⅛	⅛	⅛	....
†UnitW Papr	600	2⅜	2¼	2¼–	⅛
†UnivCorp vtc	700	3½	3½	3½+	⅝
Utah P&L pfd	100	42½	42½	42½–	1
Util Pow&Lt.	400	1/16	⅛	1/16	....
Do pfd	250	16	16	16 –	¼
Util Equit pfd	75	41½	41½	41½+	¼
Valspar Corp.	100	2⅜	2⅜	2⅜	....
Do pfd	125	40⅛	39⅛	39⅛+	1
†Venezuel Pet	200	1⅛	1⅛	1⅛–	⅛
†Wntwth Mfg	100	2⅝	2⅝	2⅝+	⅛
†WestVa C&C	100	2¼	2¼	2¼–	⅛
West Air Exp.	200	3⅝	3½	3½	....
†Wlvrine Tube	100	5½	5½	5½–	¼
†Woodley Pet.	200	6⅛	6	6 –	½
Wright Harg.	2,400	8	8	8 +	⅛
†Yukon Gold....	1	1⅞	1⅞	1⅞–	⅛

DOMESTIC BONDS.

Sales thous.		High.	Low.	Close.	Net chge.
2	Ala Pow 5s'46..	97½	97¼	97½+	½
2	do 5s '51	87	86	86 –	2
1	do 5s '68......	80½	80½	80½	....
5	do 5s '56	86	86	86 –	3½
56	AmG&E 5s 2028.	107⅝	107⅜	107⅝	....
1	AmP&L 6s 2016	76¼	76¼	76¼+	¼
27	Am Rad 4½s'47.	105½	105⅛	105⅛–	¼
4	AmSeat 6s'45 stp	87½	87½	87½–	2½
8	AppalElP 5s'56.	104⅝	104⅜	104⅜–	⅛
5	†Ark-LouG 4s'51.	100⅛	100⅛	100⅛	....
6	Ark P&L 5s'56..	93	93	93 +	⅛
2	Asso El 4½s '53.	38	38	38 –	⅛
3	AsG&E 5½s'38 IC	72	72	72 –	⅛
11	do 5s '50.......	30½	29⅞	30 –	¼
4	do 5s '68.......	29⅜	29⅛	29⅛–	⅛
1	do 4½s '48	27	27	27 –	2
8	do 4½s '49 C....	26⅞	26⅛	26⅛–	⅞
4	AsT&T 5½s'55A	77½	77	77	....
17	†Baldw L 6s '50.	72¼	71½	71½–	½
16	BellTCan 5s'55A.	114	113⅝	113⅝–	½
7	do 5s '57 B.....	121	120⅝	121 +	⅛
2	Birm El 4½s'68.	84	83⅞	73⅞–	⅝
2	Birm Gas 5s '59.	62	62	62	....
2	Can Pac 6s '42.	106½	106½	106½–	¼
7	Caro P&L 5s '56.	94	93½	93½–	¼
4	CenIllPS 5s'56E	99½	99½	99½	....
6	do 5s '68 G....	98½	98⅛	98½+	⅛
3	do 4½s '67 F....	92½	92½	92½–	⅛
6	Cen P&L 5s'56 .	88⅝	88⅝	88⅝+	⅛
9	Cen St El 5½s'54	39½	38⅛	38⅛–	⅛
7	do 5s '48	38⅛	37½	37½–	⅛
6	CenStP&L 5½s'53	46	45½	46	....
3	†ChiDistE4½s'70.	106	106	106 +	⅛
1	†Ch&IllM4½s'56A	94	94	94 –	1
11	Cities Ser 5s'50.	56	55⅜	55⅜+	⅛
11	CitSGas 5½s'42.	99	98⅝	98⅝+	⅛
8	CitSGPipe 6s'43.	101½	101½	101½	....
6	CitSPow 5½s'52.	51½	51⅛	51⅛–	⅜
5	†Com Ed 5s'53A.	113	112⅝	112⅝–	⅛
6	†do 4s '81 F....	107⅛	107⅛	107⅛–	⅛
11	†do 3¾s '65 H..	106⅝	106½	106½–	⅛
6	CommuP&L 5s'57	63	62½	62½–	1½
2	†CommPS 5s'60A	97	97	97 +	⅛
5	†CGELB 3¼s'71.	104⅝	104⅝	104⅝–	⅛
10	†ConGB 4½s'54.	121½	121⅛	121½+	1
2	†ConGUt 6s'43 st	61	61	61	....
7	Ct G&E 5s'58A.	73½	73⅛	73⅛–	⅝
1	Del El P 5½s'59.	102½	102½	102½	....
1	Denv G&E 5s'49.	109	109	109 –	½
3	Det C G 6s'47 A.	105⅛	105⅛	105⅛+	⅛
1	do 5s '50 B.......	102	102	102	....
4	Det I B 6½s'52 ct	4	4	4 +	⅛
21	†E G & F 4s'56A	75½	74	75¼+	1⅛
5	Ed El Ill 3¼s'65.	108	107⅞	107⅞	....
1	El P El 5s'50 A.	102⅛	102⅛	102⅛+	⅛
30	El P&L 5s 2030.	67⅝	67⅛	67⅛+	⅛
2	EmpO&R 5½s'42	77	77	77	....
3	Erie Ltg 5s'67..	104⅛	104	104	....
1	Fed Wat 5½s'54	67	67	67 –	½
8	Fla P&L 5s '54.	85	85	85	....
4	Gatin P 5s '56..	104⅛	104	104⅛+	⅛
1	do 6s '41........	101⅝	101⅝	101⅝	....
5	Gen Bronze 6s'40	71	71	71	....
3	Gen P Ut 6½s'56	72	71	72 +	1
1	Gen Rayon 6s'48	75	75	75	....
1	GWWk 5s'43 A.	77	77	77	....
26	Geo Pow 5s '67.	84⅜	83½	83½–	¾
2	GlenA Coal 4s'65	70	70	70	....
1	†Gobel 4½s'41 A	59½	59½	59½	....
2	†Gr St Pr 6s'45.	60	60	60 –	3½
1	Hall Pr 6s'47A st	80½	80½	80½+	½
1	†Hel W&Co 4s'46	88	88	88 +	½
8	Ill P&L 5s'56 C.	89½	89⅜	89½–	¼
6	do 6s '53.......	98¼	98	98¼	....
1	do 5½s '54 B....	92⅜	92⅜	92⅜	....
1	Ind & M 5s '55.	107½	107½	107½+	¼
6	Ind E 5s '51 C.	76¼	75	75 –	⅝
2	Indnap G 5s '52	56	56	56 –	7
4	IndP&L 5s '57A.	105⅜	105½	105½–	¼
1	Ind P S 7s '57E	59½	59½	59½+	2½
11	Int Pw 6s '52...	28	27	27 –	1¼
10	do 5s '57.......	46½	45⅝	46⅛	....
2	Int P S 5s'56 D.	72	72	72 +	¼
8	do 4½s '58.......	69½	68⅞	69½+	¼
4	Ia P S 5s '57...	102⅜	102¼	102¼–	¼
9	It S Pw 6s'63A.	40	39	39 –	2
5	JC P&L 4½s'61C.	104½	104½	104½–	⅛
1	Ky Util 5s '69 I.	78½	78½	78½+	1
1	do 5s '61 H......	78	78	78 –	½
5	LehPS 6s 2026A.	101¼	101¼	101¼	....
1	Lex Util 5s '52.	94½	94½	94½+	⅛
2	LibMcN&L 5s'42.	103⅜	103⅜	103⅜–	⅛
3	†Men Co 4½s '47	92	91	92 +	½
1	Midl Val 5s '43.	58½	58½	58½+	1½
6	MinnP&L 4½s'78	91½	91⅜	91½–	¼
17	Miss P&LCo5s'57	87	86½	86½	....
1	Miss Pow 5s'55	72	72	72 –	1⅜
1	Miss Riv P 5s'51.	109	109	109	....
2	Mun SS 6½s'37ct	3⅝	3¼	3¼	....
3	NatP&L 6s2026A	83	82	83 +	1½
3	do 5s 2030B......	72½	72	72 +	½
5	Nat P S 5s'78ct.	44⅜	44⅜	44⅜	....
5	Nebr Pw 4½s'81.	108½	108½	108½–	1
1	Nevada C E5s'56	72⅜	72⅜	72⅜	....
13	NEng G&E 5s'50	51½	50⅝	51 –	⅝
5	do 5s '48.........	51¼	51	51 –	¼
8	do 5s '47.........	52¼	52	52 +	¼
7	do 5s '48.........	80	80	80 –	½
15	do 5½s '54........	83	82½	82½+	1
5	NewOr PS 6s'49A	68½	67	67	....
6	do 5s '42st	90	89⅝	90	....
1	NY&W Lt 5s'54.	112⅜	112⅜	112⅜	....
5	NYCen El 5½s'50	98⅛	98⅛	98⅛–	4
5	NYP&Lt 4½s '67.	107	107	107 –	½
2	NYStE&G 4½s'80	96½	96	96½+	½
2	NConUt 5½s'48A	37	36	37	....
2	N Ind G&E 6s'52.	108	108	108 +	¼
2	N Ind PS 5s'69..	99	99	99 –	1
1	do 5s '66C	100	100	100	....
14	do 4½s '70E	92¼	91⅛	92½+	½
10	Ogden Gas 5s'45.	104	104	104	....
3	Oh Pow 4½s'56D.	106	106	106 +	¼
7	†OkNt Gas 5s'46	91	91	91	....
1	Ok P & W 5s'48	77	77	77 +	2
9	Pac P&L 5s'55.	65½	65¼	65¼–	¼
14	P C P&L 4½s'77	87⅝	87½	87¼–	¼
1	Pen El 4s '71F..	86½	86½	86½	....
1	Pen-Oh Ed 6s'50	92	92	92 –	4
2	do 5½s '59.......	89½	89½	89½	....
1	†PenW&P 5s '40.	108⅛	108⅛	108⅛+	⅛
3	PeoG L&C 4s'81B	89⅛	89⅛	89⅛–	⅛
7	Peop L&P 5s'79.	8⅛	8⅛	8⅛–	⅛
4	Pied El 6½s'60A	60⅛	59⅞	59⅞+	⅝
2	Portl G&C 5s'40	58	58	58	....
1	†Pot Sug 7s'47st	65	65	65	....
10	†PSNIll 4½s'78D.	104⅛	104	104 +	⅛
1	†do 4½s '80E....	104⅛	104⅛	104⅛+	⅛
1	†do 4½s '60I.....	105⅝	105⅝	105⅝+	1⅛
11	PS NJ 6s ct......	133¼	133¼	133¼+	⅝
7	†PS Okla 4s'66A.	100⅜	100⅜	100⅜–	⅝
15	PSd P&L 5½s'49	65⅜	65	65 –	⅝
2	do 4½s '50D......	59	59	59 –	1½
10	†S HarW 4½s'79.	109½	109	109 –	½
1	Scripps 5½s'43..	101	101	101 +	⅛
3	Scullin St 3s'51	50	49	49 –	1
1	ShW&P 4½s'68B.	104¼	104¼	104¼+	¾
8	SEP&L 6s2025A	93	92⅝	92⅝–	1⅜
6	†SoCalEd 3⅜s'60.	105⅛	105⅛	105⅛	....
2	†do 4s '60..........	108⅝	108⅝	108⅝	....
14	So Ind Ry 4s'51	55½	55½	55½+	¾
11	So'w L&P 5s'57A	98⅜	98	98⅜+	1⅛
3	So'wP&L6s2022A	74	73	73 –	2
1	So'wPS 6s'45 A.	102⅛	102⅛	102⅛	....
4	†StdG&E 6s'35ct	50	50	50	....
3	†do 6s '35 cvt....	50	50	50 –	½
2	do 6s '51........	49⅞	49⅞	49⅞–	⅝
11	Std P&L 6s '57	49	48	48⅛+	⅛
1	Tenn El P 5s'56	71⅞	71⅞	71⅞–	6⅛
2	TennPubS 5s '70	62¼	61⅛	61⅛–	2⅛
12	Tex El S 5s'60	98	97	97 –	½
5	Tex P&L 5s'56..	104¼	104	104¼–	¼
5	Toledo Ed 5s '62.	108⅝	108½	108½–	⅛
4	TwnCRT 5½s'52A	63	62⅝	62⅝	....
1	†Ul&Co6s'50 4thst	46	46	46 +	2⅛
10	Unit L&P 6½s'74.	62	61½	62 –	¾
12	do 6s '75.........	61	60	60⅜–	1⅛
1	do 5½s '59.......	95⅜	95⅜	95⅜+	⅛
1	Unit L&R 5½s'52	72½	72½	72½	....
1	do 6s '52 A.....	102½	102½	102½+	¼
1	do 6s '73 A......	61	61	61 –	3
2	UtahP&L6s2022A	76	76	76 –	1
6	VirgPubS 6s'46..	80	80	80 +	1
18	do 5½s '46 A.....	90	87⅛	88⅛+	½
2	WashB&El 4s '51.	107⅛	107⅛	107⅛+	⅛
3	WashWatP 5s'60.	105⅛	105⅛	105⅛–	⅝
3	WestTexU 5s'57A	88⅝	87⅝	87⅝–	¼
1	WUG&E 5½s'55A.	105⅝	105⅝	105⅝–	½
1	WisML&P 5s'44.	105⅝	105⅝	105⅝–	⅝
3	†WisP&L 4s '66A	94⅛	94⅛	94⅛–	1¼

FOREIGN BONDS.

Sales thous.		High.	Low.	Close.	Net chge.
1	ComPvBk 5½s'37	78	78	78 –	2
2	DanzigPort6½s'52	57	57	57	....
1	FirstBoGlW 7s'57	95	95	95	....
1	Ger C Mun6s'47	20½	20½	20½+	½
1	IsarcoHEl 7s'52.	62⅝	62⅜	62⅜–	⅝
1	LimaPeru 6½s'58	13	13	13 +	1
2	SaxPubWk 6s'37	25	25	25 –	1½
5	UnitElSvc 7s'56.	58	58	58 –	1

*Ex dividend. xr—Ex rights. ur—Under rule. ww—With warrants. xw—Without warrants. war—Warrants. §Matured bonds. Negotiability impaired pending investigation. †Officially listed on application by the corporation.

WANT AD INDEX

Page. Col.

Apartments—See To Rent.
Arts and Antiques 26 4
Auction Sales 26 4
Automobiles—
Used Automobiles—For Sale 27 1
Trucks 27 8
Wanted 27 8
Loans 26 8
Tires 27 8
Credits 27 8
Auto House Trailers 26 3
Barter and Exchange 26 8
Bar and Store Fixtures 25 8
Board and Lodging 25 3
Boats, Yachts, Etc. 25 1
Building Material [Paints, etc.] 24 7
Business Opportunities—
Business For Sale 26 6
Partnerships and Investments 26 7
Concessions, Locations and Leases 26 7
Business Equipment 26 7
Business Service 26 7
Wanted 26 7
Business Personals 25 1
Business Directory 26 4
Cemeteries 20 7
Clothing, Furs, Etc. 26 6
Coal and Wood 25 8
Collections 25 7
Dancing Schools 24 7
Death Notices 20 1
Dogs, Cats, and Pets 27 8
Dressmaking and Millinery Schools 25 1
Employment Agencies—Men 24 3
Employment Agencies—Women 24 7
Financial Service 26 8
Furniture 26 5
Help Wanted—Men 24 6
Help Wanted—Women 24 8
Hotels and Apartment Hotels 25 2
Home Furnishings and Furniture 25 5
Home Furnishings Wanted 26 6
Household Appliances 26 8
Instruction 25 4
Jewelry, Old Gold, Etc. 25 8
Light & Heavy Manufacturing 26 7
Loans—Personal and Business 26 8
Lost and Found 24 4
Machinery and Equipment 24 7
Mortgages [See Real Estate Loans] 26 8
Motor Buses—For Sale 27 8
Moving, Storage [See BusinessDirec.] 26 5
Musical and Dramatic 26 7
Musical Instruments 26 8
Office Furniture and Devices 25 8
Parcel Post and Express 25 1
Personal 25 1
Pianos [See Musical Instruments] 26 8
Piano Tuning [See Bus. Direc.] 26 4
Printing Mach'y & Supplies 26 8
Radios, Supplies and Service 25 1
Real Estate—
Apartment Buildings 26 1
Business Property 26 1
Houses 26 1
Houses Built to Order 26 2
Vacant 26 2
Suburban 26 2
Resorts 26 3
Farm Lands 20 1
Industrial Property 26 3
Wanted 26 3
For Exchange 26 3
Loans, Mortgages 26 3
Real Estate Service 26 3
Scales 26 3
Sewing Machines 26 8
Situations Wanted 24 2
Sporting Goods 26 8
Stocks and Bonds 26 1
Store and Bar Fixtures 25 8
To Rent—
Rooms 25 2
Houses [City and Suburban] 25 6
Furnished Houses 25 5
Apartments 25 6
Apartments and Rooms to Share 25 2
Furnished Apartments 25 8
Stores 25 6
Offices and Shops 25 8
Industrial Property 25 8
Travel 25 1
Trade Schools—Men 24 7
Trade Schools—Women 24 8
Trade Schools—Women 25 1
Typewriters and Supplies 26 3
Wanted—To Buy 25 3
Wanted—To Rent—
Rooms 25 4
Houses 25 5

Box Number Ads

Reply by phone as well as by letter may be made to any Tribune Want Ad with a box number as an address except Help Wanted advertisements. Call SUPerior 0100—Local 257. Your name, address and phone number will be placed at once in the box of the advertiser.

Ad Writing Assistance

The Tribune maintains an expert ad writing department to help you word your Want Ad to secure the best results. There is no charge for this service.

Convenience

A Want Ad-Viser is as near to you as your telephone. If you have a telephone, your ad will be charged to you. If not, or if you prefer, a Tribune man will call at your home or office.

24-Hour Service

Tribune Want Ad-Visers are on duty 24 hours a day, every day of the year, to receive Want Ads by telephone or at the Want Ad Store, 1 South Dearborn. The Want Ad Store in Tribune Tower is open daily until 10 p. m., Sunday until 5 p. m.

Call SUPerior 0100—Want Ad-Viser or Want Ad Offices

Tribune Tower — 1 South Dearborn

LOST AND FOUND.

TO FINDERS.

If you have found a cat or dog, a pocketbook, jewelry, or fur, and cannot locate the owner through the "Lost and Found" advertisements in The Tribune, call and go through the "Lost and Found" index at the PUBLIC SERVICE OFFICE, 1 S. DEARBORN-STREET.

TO LOSERS.

If you are listed in the telephone directory you can charge an advertisment of your lost article by telephoning Miss Miller of The Tribune ad taking department, Superior 0100. Your advertisment receives the benefit of free listing in The Tribune Public Service office mentioned above for a period of two months. This service facilitates the recovery of lost articles advertised.

DOG — LOST — BLACK COCKER; HALF grown male; long tail; last seen nr. Cicero-Augusta; reward. Village 6245.

DOG—LOST—BRINDLE GREAT DANE, 90 lbs.; name "Mary" on collar. Riv. 5462.

DOG LOST—CHOW, MALE, RED, BERWYN, Ill., Jan. 18. Reward. Ph. Berwyn 3932.

MANUSCRIPT—LOST—IN LYON & HEALY envelope in restaurant on Van Buren-st.; rew. Superior 3644.

MUFF—LOST—SQUARE KIDSKIN; LOOP OR Bdwy. car; reward. Graceland 4670.

RINGS—LOST—[2] DIAMOND, PLATINUM wedding, engraved E. D. to J. S., and engagement ring; in loop theater; lib. reward. Radcliff 1131.

RING—LOST—32D DEGREE MASON, DIAM. C. B. Q. Jan. 10. Eves. Riverside 5468.

ROUTE BOOK—LOST—BLACK LEATHER, looseleaf. No. side; rew. Wel. 1399.

SABLE SCARF—LOST—4 SKINS, HOWARD-st., Rogers Pk. Reward. Rog. Pk. 6017.

TIE HOLDER—LOST—INITIALS J. H. C. Reward. Del. 5468, betw. 12 noon and 7.

WRIST WATCH WORKS—LOST—ELGIN, lower case; La Salle-st.; rew. Hyd. 5299.

WRIST WATCH—LOST—DIAM. PLAT., IN loop, Jan. 20. Rew. Mr. Zweig. Wab. 3000.

WRIST WATCH—LOST—LADY'S, WHITE gold, vic. 63d-Hd. Pk. High; rew. Mid. 0915

SITUATIONS WANTED—MEN.

Bookkeepers and Clerks.

ACCT.—BOOKS KEPT, OPENED, CLOSED; soc. sec. tax, INCOME TAX, finan. statmts., new systems, audits; 25 yrs.' exp. H. P. 6536.

ACCTG.-GRAD.; STOCK, LEDGER, TIME-keeping, accts. receivable exp. Rock. 2668.

BILLER—SHIPPING CLERK-TYPIST, GEN. office and mail order exp. Pul. 5400. Paul.

CRED.-COLL. CORRES.—RETAIL, LEGAL exp.; office detail; coll. edu. Cent. 0993.

Accountants and Auditors.

ACCT. — INCOME TAXES, INDIVIDUALS, business, social security reports; books kept part time. Wide exp. Drexel 0033.

C. P. A. BOOKKEEPING, AUDITS, STATEments, taxes. Also spare time. Dea. 4149.

ACCTG. - AUDITS PART TIME, ALL taxes, stmts. Periodic serv. Reas. BUC. 8796.

ACCOUNTING BKKPG. SERVICE — PART time; stms., all taxes; low rates. Roc. 0110.

ACCOUNTANT—BOOKS KEPT PART TIME; stmts; all taxes. Low rates. Ardmore 1427

AUD.-ACC.—TAXS., STMTS. PT. TIME SETS books; N. U. grad. Address O 576, Tribune.

Executives and Managers.

NEED GOOD OFFICE MAN?

Conscientious, reliable, experienced, active man. Thoroughly familiar with office management in its ramifications. A1 accountant, auditor, controller, credit man, manufacturing, wholesale-retail business. Age early fifties. Widower. Satisfactory ref. furnished. ADDRESS O 534, TRIBUNE.

FOR SALE.

Advertising manager's 25 years' experience. Thorough knowledge of layouts, typography, art work, sales letters, retail ads and mail order catalogs. Large concern preferred. Any where in United States. Address O 69, Tribune.

LICENSED — CERTIFIED PUBLIC ACcountant and attorney at law desires permanent position offering reasonable salary and opportunity for advancement. Address A 123, Tribune.

PROD. MAN-PURCH. AGT.—AGE 27; MCHY. raw matl. sources Chgo. area, includ. elec. motors, castings, etc.; 8 years' engrg., purch. exp.; 4 years engrg. college. Irving 6521.

Professions and Trades.

ARC-ACETYLENE WELDER WANTS WORK. Body fender experience. Engl. 4397.

BLACKSMITH—GEN'L; REF. J. RAUSCH, 2552 N. Ashland. Tel. Bittersweet 3067.

CARPENTER WANTS WORK — NEW OR repair; day or contract; reas. Key. 3337.

CARPENTER, PLASTERING CEMENT WK insulation, exc. wk. Reas. Pal. 8369.

CARPENTER—A1, MECHANIC, YG., FAST. 15 yrs.' exp. Avenue 2459.

CHEM. ENG.-RECENT UNIV. GRAD., ANY field, any loc. Refs. Address A 93, Tribune.

DIE DESIGNER—A-1, 6 YRS.' EXP., ALSO tool exp. Address D F 1, Tribune.

EMBALMER—LICENSED EXPD. PREF steady pos. Address O 355, Tribune.

ELECTRIC ARC WELDER WANTS PERMAnent connection. Will consider anything. Address O 519, Tribune.

ELECTRIC—2 YR. SHOP, 1½ SCHOOL, 15 yr. gen. maint. Address O 564, Tribune.

ENGINE-LATHE HAND — EXPERIENCED; references. Buckingham 1485.

EX-COUNTY JUDGE, LAWYER, WITH 10 years' experience with municipal bonds, desires connection with a concern doing bond or loan business in Texas. References. J. W. Sutton, 1615 Banks, Houston, Tex.

LAWYER, 27—DES. POS., LAW OFFICE OR R. E. firm. Address A 178, Tribune.

LAYOUT MAN—TYPOGRAPHER-DESIGNER, exceptional ability, thor. knowledge printing prod. Address O 559, Tribune.

MACH. WK.—22. LATHE, HAND SCREW punch press exp. Careful. SEE. 6606.

PAINT, PAPER, CALCIM., LOW PRICES. work guarn. J. Richter. Dock. 6062.

PAINTING AND PAPERHANGING — NEAT work. Reas. Humboldt 3210.

STKRM. MAN—YG., FAM. WITH MACH. pts., unf. prod., off. wk. Mr. Kuhn.Eng.3700

TIME STUDY MAN—7 YR. EXP. INDUST. surveys, standardization, occupational rating, wage incentives, rate setting; good machine shop background; age 28, married; desires perm. connection; any location. Address O 429, Tribune.

Salesmen.

SALESMAN—CAN SECURE NATIONAL distribution through organized, capable staff; comm. basis. Address O 554, Tribune.

Clubs, Hotels, and Restaurants.

HAMBR., SHORT ORDER, DOORMN., TALL, nt. fast; 4 yrs.' exp.; A-1 refs. Buck. 3222

HSMN., MAINT., DECORATOR, UPHOLST.; own tools. $60 mo., rm. Sun. 4896, Apt. 6.

House Servants.

CHAUFFEUR—FOR PRI. FAM.; LICENSE, exp., married, 33; go; refs. Vincennes 5147.

COOK-HSMN.—YNG., WH., EXP. EXCEL. refs. Bach. or pri. apt. Delaware 7357.

Chauffeurs.

CHAUF.—33, WHITE, MARRIED, TRUCK or priv.; sober, rel. Address O 580, Tribune.

CHAUFFEUR AND BUTLER—BEST CITY refs. Phone Atlantic 3844.

CHAUFFEUR — PRIV.; EXPER.; REFS.; sober, reliable, colored. Otis, Eng. 1839.

HOUSEMAN CHAUF.—RELIABLE, SWEDish man. Exp. Address O 571, Tribune.

Stenographers, Typists, Etc.

STENO., CLK.—YOUNG MAN, NEAT, ACcurate. Will start at small sal. Boul. 0968.

Miscellaneous.

CAPABLE MAN.

Exp. sales, credit, collection, acct., corres. Has operated own bus. Is aggressive, has exec. ability; univ. educ. 34, mar. Answer this. Address O 406, Tribune.

ADVERTISING STUDENT, EVES. DES. adv. pos.; 25; single; univ. grad.; amb. nigrade; lv. town; f. c. bkkpr., correspondent. Berwyn 1265-W, or Address O 341, Tribune.

SCHOLARLY GENTLEMAN

AVAILABLE, 36. CONSIDER ANYTHING. ADDRESS O 70, TRIBUNE.

MARRIED MAN—WHITE, WITH '37 CAR des. delivery work or drive. Salesman. Drex. 9413.

YOUNG MAN, 26, DESIRES WORK EVEnings, Saturdays or Sundays. Will consider anything. References. Address O 509, Tribune.

YNG MAN—21, OWN CAR, DES. DELIVery wk. or drive other persons. Sal. $25 a wk. plus gas and oil. Address N 197, Tribune.

HIGH SCH. GRAD.—26; 1 YR. ELEC. ENG.; gd. driver; reliable. Address A 63, Tribune.

AMB. YNG. MAR. MAN—DRIVING EXP. Can do most anything, willing. Ken. 5481

DRAFTING STUDENT—29, MAR., VARIED exp. Will tackle anything. Cicero 4236J.

MAN, 30, WITH NEW CHRYSLER SED. wants any pos. Address O 522, Tribune.

HI. SCH. GRAD.—23, DESIRES WK. EVES., idle days; refs.; rel. Address A 124, Tribune.

FIREMAN—OILER, MARINE EXP. DES. any work; handy; marr. Div. 9506, Apt. 10.

SITUATIONS WANTED—WOMEN.

Bookkeepers and Clerks.

BKPR.—ASST., OFF. DETAIL, SWBD., LITE steno.; age 26; Gentile; 6 yrs. credit and insurance exp.; high schl. and bus. schl. grad. 1 yr. coll. Intell. Gd. ref. Graceland 5989.

BOOKPR.—ASSISTANT BURROUGHS OPER. 4 yrs.' exp., very reli. Went. 2264.

ELLIOTT-FISHER BKPR. — BEGINNER; willing to start at $15 week. Edg. 4302.

STENO. BKPR. GEN. OFFICE EXP. EFFIcient, adaptable. Exc. refs. Avenue 3113

SWITCHBD., GEN. OFF. DET.; 5 YRS. EXP. 23; pos. with future; refs. Spaulding 3429.

Accountants and Auditors.

ACT., CPA EQUIV., SEC'Y-STENO., CORresp. exec., initiative, annual audits, taxes, periodic or permanent service. Kedzie 2250.

Executives and Managers.

REFINED LADY DES. POS., RESIDENT mgr., 6 yrs. exp. Address N 128, Tribune.

Domestics and Cooks.

COOK, HSWK.—RELIABLE, NEAT WOMAN. Best city ref. No laundry. Drexel 9413.

COOK—COMPT., INTEL., MID. AGE; CITY, sub.; refs.; $10-$12. Hay. 3428, 9 to 1.

HSWK.—GEN.; YOUNG GERMAN, NO SUNday, home nights. Lackawanna 5279.

SWEDISH WOMAN—EXP., GOOD COOK; $12; So. Side. Tel. Radcliffe 7946.

THE TRIBUNE OFFERS SPECIAL LOW rates to persons advertising for positions. For further information stop at the Want Ad Office, Madison and Dearborn streets or in the lobby of Tribune Tower.

Couples.

ACCOMMODATORS—EXP. SCAND. COUPLE wishes to cook-serve luncheon-dinners. Also day work, refs. Address O 597, Tribune.

COUPLE; COL. HSMAN., COOK; WILL drive; exp.; refs. University 7244.

COUPLE; LIGHT, COL., GD. CK., EX. CHAUF. Apt. hotel pref., anywhere. Atlantic 1581.

COUPLE—WHITE; EXP. COOK, BUTLER, chauff.; go. anyw. Address A 151, Tribune.

Housekeepers and Caretakers.

HOUSEKEEPER DES. JOB; EITHER FOR bach. or widower. Lafayette 6004.

HSKPR.—REF., MID. AGED, WITH DAUGHter 16, des. hswk.; gd. cook; refs. She. 4881

HSKPR.—MIDDLE AGED, RELI.; REFS. OAKLAND 4873.

HSKPR.—HOTEL OR PRI., EXP., REFINED, unincumb. lady. Juniper 0893.

Nurses and Governesses.

NURSE—COLORED, AGE 24. 3083 INDIana. Calumet 7942, Miss Adams.

PR. NURSE—MID. AGE; COMP. TO SEMIinv. or mild mental; $12. L. V. 9484, apt. 9.

Laundresses and Day Work.

GIRL—COL.; DAY WORK; $2 AND CARfare. Ask for Josie. Englewood 4326.

DAY WORK, $2.25 DAY CARFARE OR BY week, neat col. girl. Kenwd. 8215.

LAUNDRESS—EXPD., WANTS MON. AND Tues. work. Refs. Englewood 5718.

LAUNDRS., CLEANING — FAST WORKER. Any day. Atlantic 1331.

SITUATIONS WANTED—WOMEN.

Stenographers, Typists, Etc.

ABOVE AVG. SECY.—30, UNIV. 10 YRS.' ins., eng., adv., genl, coml. Exc. off. rec. Meet public. Real leader. $23. Gra. 0249.

ABLE TYPIST—GEN. OFF., SWBD., 9 YRS.' exp.; efficient, neat app. Gent. Key. 1075

ABLE BEGINNER—CAPABLE, NEAT APP., willing to start at $10 wk. Bou. 0967.

AMB. SECY.-STENO.—9 YRS. EXP. TEMP. or perm. Small salary. Linc. 8699.

CAPABLE SEC.-STENO.—ALL OFC. DET. clerical work. 8 yrs. exp. A-1 ref. Ked.9363

CORRES.-STENO.-STAT.—8 YEARS' EXP.; can oper. Nat'l Ellis mach., Monroe, Marchant cal.; des. perm. pos. Columbus 3095.

DICT.-SECY.—A-1; LT. BKPG.; 9 YEARS' diversified exp.; refs. AIN. Harr. 6395.

PRIV. SEC'Y—ASS'T TO EXECUTIVE; REceptionist; 6 yrs. exp.; good educ.; interesting, resp.; position with future. Hol.2642.

SECY.-STENO. — 5 YEARS' INSUR. EXP. swbd.; efficient, yg., attrac.; refs. Hyd. 6115

SECY.-STENO.—ENGN. EXP., COMP. OFF. detail. References. Stewart 2480.

SEC. STENO.—A-1, EXP. SWBD. OPER., cash, pl; pers., exc. ref., rea. sal. Bru.3271.

STENO.—AM., CAP., YG., RAP. DICT.; EXP. knowl. bkpg., off. det.; start $15; Nev.9153

STENO.—EXC. EXP.; KNOWL. OF SWBD. and bkpg.; young; neat. Newcastle 3192.

STENO.—RAPID, 5 YRS. EXP. SOME bkpg.; neat yng. lady; sal. sec. Dea. 3483.

STENO.-GEN. OFF. WK.—SWBD., BILLING; neat appear., ambitious, exper. Aus. 9720.

Miscellaneous.

WOMAN—40, ILLINOIS R. N., EXP. IN office work, X-ray and laboratory, in doctor's office. Address D E 43, Tribune.

WORK IN CANDY STORE OR CIGAR store eves.; exp. Iwanski, 3564 Cortland-st.

HELP WANTED—MEN.

The Tribune does not knowingly accept Help Wanted advertisments which misrepresent the nature or terms of employment, or advertisments for Sales Help which do not indicate the type of product or service to be sold and the form of compensation. Report any misrepresentations or requests for a cash bond, deposit, or investment for samples not stated in the advertisment to the Tribune, Superior 0100, Local 328 (for complaints only).

Stores and Offices.

YNG. MAN—TYPIST AND GEN. OFFICE work; S. Sd.; small starting salary; a good opportunity. Address O H, 438 Tribune.

YOUNG MAN—EXP. BKKPG., TYPG., OFC. detail. Address N A 285, Tribune.

CLERK — EXPERIENCED PAWN SHOP. Steady position. Address O J 155, Tribune.

Executives and Managers.

EXP. MAN TO RUN SMALL, WELL ESTablished toy and premium manufacturing business. Should be exp. in sales and sales promotion and know something of manufacturing problems. Give full details and salary wanted. Address O H 433, Tribune.

Professions and Trades.

AUTO MECH.—WITH KNOWL. OF FLEET maintenance; take charge if necessary. ADDRESS O F 223, TRIBUNE.

BAKER—ALL AROUND. REFERENCES. Apply at 4339 Lake Park-av. Monday, Jan 24th, 9 a. m. to 2 p. m. or eve. 6 to 9.

ENROBER MAN CANDY EXP STATE AGE, salary, etc. Address P E 293, Tribune.

FACTORY EXECUTIVE.

For mfg. plant on S. W. side. Man who is thoroughly experienced in tool and die design. Must have practical experience in tool room and supervision. State previous employment for references. Also age, marital status and salary expected. Address E K 386, Tribune.

MACHINISTS—ALL AROUND, 75C PER HR. Steady work for right men. Should have at least 7 yrs. exp. Address P X 189, Tribune.

MAN—ALL AROUND WORK IN PICKLE factory. Cooper experience. Chicago Pickle Co., 2634 W. Fulton-street.

MAN — EXPERIENCED MANUFACTURE printed string. State full details, past experience. Address P L 497, Tribune.

PATTERN SHOP FOREMAN — ONE WHO thoroly understands production patterns wood and metal; must also be familiar with foundry practices; manufacturer of finished product. Address O B 533, Tribune.

SHEET METAL WORKER—1ST CLASS, whose experience includes general jobbing and production work, be able to lay out and develop own pattern. Details of your past experience in first letter. Address O J 152, Tribune.

The Tribune offers special low rates to persons who advertise for positions. For information and assistance in writing an advertisment stop at the Want Ad office, Madison and Dearborn sts., or in the lobby of Tribune Tower.

Salesmen.

ADV. SOL.—NATL. CLASS. MAG.; DRAW. acct.; exp.; car. Address O B 280, Tribune.

AUTOMOBILE SALESMAN.

Opening for experienced automobile salesman with factory distributor. Drawing account and demonstrator furnished. Must have good sales record and references. Address P E 294, Tribune.

BOOK AND MAGAZINE SALESMEN — Why not come in today and sign up with us on the latest and biggest premium deal that sells on sight to every person in the U. S. A. Our men average $50 and more weekly commission. Mr. Conners, Rm. 715, 188 W. Randolph-st.

COOKIE AND CRACKER SALESMEN—EXP. Give age, exp. and present employment. Positions now open. Salary, comm., and car allowance. Address O B 531, Tribune.

CORRUGATED BOX SALESMAN—TO REPresent board mill; comm. Sta. annual vol. of bus., age, etc. Address O H 301, Tribune.

FURNITURE SALESMEN—WITH PLENTY of experience. Sal. and comm. Fridus Furn. Co., 543 E. State-st., Hammond, Ind.

GROCERY — EXPERIENCED SALESMAN, working on retailers, Chicago area. Established territories. Car essential. Liberal commissions. References. Address D E 8, Tribune

GROCERY SPEC SALES EXP. TH... or truck. Sal. and comm. 4610 Race-av.

LIQUOR SALESMAN.

One with tavern following. Must have trade now. Opportunity to make big money with large distributor having all distillery and importer connections. Drawing acct. OLD GOLD DISTRIBUTORS, INC. 2241-55 S. Pulaski-road. [Formerly Crawford-avenue.]

PRINTING SALESMAN — LIB. COMM.; opport. for partnership. Belmont 2416.

SHEET METAL SALESMAN.

High grade experienced, to sell tin shops and mfrs., Metropolitan Chicago. Salary, expenses. Car furnished. Give age, exp., sal. expected. Address P Y 150, Tribune.

TIRE SALESMEN.

Must have good car to travel. Large commission to good men. Motor Tire Co., 2207 So. Central Park-av. See Mr. Speyer.

A Splendid Opportunity for the Right Man.

A permanent connection with excellent future is available to a salesman calling on parents with an educational program. We furnish direct leads from interested prospects. Advance commission assures attractive earnings. Car helpful. See Mr. Cooper, Suite 608, 307 N. Michigan-avenue, 1:30 to 5 p. m.

AT ONCE.

We will employ several neat appearing men, 25 to 45 of average ability, who desire a permanent connection with a national organization manufacturing electrical units. Must be willing to work 8 hours a day and start at our terms. This means about $40 per week on percentage to start. Employment Manager, Room 618, 203 North Wabash-avenue.

WE TRAIN YOU

to the profession of life insurance and pay you during the course of instruction. If you measure up to our qualifications we place you on an established debit paying a guaranteed salary plus commissions. Unusual opportunity for those who will apply themselves. Call 10 a. m. Wednesday. 225 N. Pulaski-road, Room 200.

A-1, WITH MATURE EXPERIENCE SELLING SECURITIES, ETC. TO CONTACT SAME OUTSTANDING INDIVIDUALS WITH AN ALLIED SERVICE. SMALL SALARY, PLUS CONTINUING COMMISSIONS. MUST HAVE EARNED MINIMUM OF $5,000 IN PAST. STATE AGE, EXPERIENCE, RELIGION ETC. ADDRESS C 600, TRIBUNE.

YOUNG MEN—H. S. GRADS., 18-23, NEATly dressed, interested in permanent work with earning capacity of $25 a wk. and up to travel South and West with national circ. sales org.; trans. furn. and drawing acct. Apply Friday, 10-3; Saturday, 10-12. Mr. Montague, 1104 S. Wabash, R. 80.

SALESMEN—CATHOLIC, EXP. MAGAZINE; city and road. Comm. D. P. O'Brien, 4th flr. 360 N. Mich., London Guaranty Bldg.

MEN FOR NEW CUSTOMER CONTACTS with old estab. furn. house; steady work; comm., bonus. 843 W. 63d or 3320 Lincoln.

EXCELLENT OPPORTUNITY FOR YOUNG man. Commission. Apply between 9:30 and 11:30 a. m. 421 E. 63d-street.

SALESMEN — FOR MADISON ATHLETIC club. Good comm. Apply 4711 W. Madison.

JR. SALES—CONTACT WK. SILVER; DRW. act., comm., bonus. Address P Y 363, Tribune

AMBITIOUS MAN—MEN'S APPAREL DEPT. $25 wk., percentage. 1337, 80 E. Jackson.

MEN [2]—FURN. BUDGET CLUB WORK; average $25 wk. comm. 2225 W. 39th-st.

HELP WANTED—MEN.

Agents.

FIRST CLASS GERMAN HERBAL REMedy firm would grant the SOLE REPRESENTATION of their important and world renowned branded products; big possibilities in U. S. A. for sound and capable firm with organization of representatives. Offers to: Süddeutsches Kräuterhaus G. m. b. H., Stuttgart, Germany.

Miscellaneous.

Tractors-Trailers Operator.

With equip. Owner oprs. only. Tractor-trailer comb., 22-24 reefers desired. Also tractors needed to pull company trailers. Only A1 equip. considered. Out of town oper. write giving full part. Monarch Motor Freight System, Inc., 2900 W. Taylor.

WASHROOM BOY—YOUNG, COLORED, TO play violin. Audition after 5 p. m.

Kitty Davis Cocktail Lounge, JACKSON AND WABASH.

COLLECTOR—EXP., WITH CAR; MUST have good refs. 400 S. State. 2d floor.

If you have not found the kind of position you are looking for, read the Salesmen Wanted ads. Earnings of salesmen are unlimited and many concerns are looking for inexperienced people whom they can train.

Employment Agencies.

Jr., Semi-Senior, Sr. Accts.

with public acct'g exp........Salary depends
PERSONNEL DIRECTOR, AGE 35-40..$3,600
BREAD BAKERS, STEADY..............$35
CADILLAC, 14 E. JACKSON.

SALES INDUSTRIAL EQUIP.........$7,000
A. J. McCOY & ASSOC., INC.,
SUITE 1130. 140 S. DEARBORN.

REPAIR MAN—CASH REGISTER......$50
Boy, with bike..$10 Plater helper......$45
BROWN'S, 184 W. WASHINGTON.

— — — ASSISTANT SALES MGR. — — —
Age 27-32. Food mfg. line exp....$40-$50
S-H-A-Y, 14 W. WASHINGTON.

CORBOY-CALVIN. 20 W. JACKSON.
Jr. Clerk; good in figs.; 24-28; A1 opp..$25
Ofc. boy, h. s. grad., 16-18 yrs., Prot.....$15

— — — SEE MISS LA RUE FOR — — —
HOTEL, REST., AND COLORED DEPTS.
AGENCE DE PLACEM'T, 840 N. MICHIGAN.

INDUST. CREDIT MAN, AGE TO 35...$160
UNITED, 209 S. STATE.

BODY-FENDER, 80c; COL. FLOORMAN $65
Chicago Garage Owners', 16 W. Jackson.

TRAVELING AUDITOR; SINGLE......$150
CONSOLIDATED, 11th flr., 209 S. State.

TRUCK GREAS. $18 PACKARD MECH.
BUSCH AGENCY, 184 W. WASHINGTON.

ASST. MGR.—BAKERY CHAIN..........$25
ROYAL, 184 W. WASH., 2D FLOOR.

REP. MACH. TO SCRAP FLAT BEARINGS.
LOOP AGENCY, 36 S. STATE, R. 1310.

STENO.-COMPT. OPER., EXPD..........$130
HAHN-MARTIN, 7 SO. DEARBORN-ST.

STEEL FOUNDRY SUPT. A-1.......$6,500
HARRISON PERSONNEL, 20 W. Jackson.

BODY FENDER, $40; GAS STATION, $18.
GEN. AUTOMOTIVE, 37 W. Jackson, R. 49.

BOYS—EXP. REPR. AUTO FUEL PUMPS.
GREAT NORTHERN, 601 W. MADISON.

1ST HAND BAKER, TAKE CHARGE....$40
WABASH, 202 S. STATE.

OFFICE BOYS—HI-TYPE, BANK EXP.
MONARCH, 166 W. WASHINGTON.

— — AMERICAN RAILWAY BUREAU — —
11 S. LA SALLE-ST. ROOM 1105.

STATIS. ENGR.—PUB. UTIL. EXP.......$300
FINANCIAL PERSONNEL, 111 W. Jackson.

BOILER INSPECTOR FOR INS. CO.....$225
BUSINESS MEN'S CL. HSE. 209 S. State.

SALES—PRICING, ELEC.—RAD. EXP..$125
OCCUPATIONAL, 20 W. Jackson, R. 1409.

KITCH. STEWARD, CHICAGO CLUB EXP.
ALL TRADES, 16 W. Jackson, 2d floor.

DELIVERY BOYS [3]—AGE 17-19 YRS.
GLADER CORP., 110 S. DEARBORN, R.420

Employment Service.

SALARIED POSITIONS. SEE OUR AD THIS column Sun., Wed. R. W. BIXBY, INC.

TRADE SCHOOLS—MEN.

W-E-L-D-I-N-G.

Short intensive course. Come and see our welders at work day or night. GREER COLLEGE. 2027 S. WABASH.

ONE WEEK FREE TRIAL.

LEARN THE PRACTICAL WAY.
TOOL AND DIE. MACHINISTS.
REFRIGERATION. AIR CONDITIONING.
AUTO MECHANICS. BODY AND FENDER.
Investigate Our Diesel Plus Training.
GREER COLLEGE. 2027 S. WABASH.

— — — LEARN — — —

TOOL & DIE MAKING

AUTOMATIC SCREW MACHINES.

MACHINIST TRADE.

Train on up-to-date machy. on actual work. Start now. Day-eves. Low fees. Employment help. Call or write for FREE illustrated book.

Allied Screw Machine Co.,

609 W. LAKE-ST., DEPT. T. HAY. 1136.

FREIGHT TRAFFIC MANAGEMENT

Big opportunities in Traffic for 1938. This school recognized as the best for 15 years. All phases of freight traffic taught by experts. Hundreds of successful graduates. Liberal employment help. Enroll now. Phone write, or visit, 10 a. m.-9 p. m. COLLEGE OF ADVANCED TRAFFIC, 330 S. Wells-st., Dept. C-3. Harr. 8649

AIR CONDITIONING

should excite the live wire who really wants an opportunity for steady employment and good pay. Interesting and easy to learn under R-A-C-I. Industry supervised method. Come and inspect our laboratory and shops—finest in America. Write or phone for admittance pass and "Vital Facts." Refrigeration and Air Conditioning Institute, 2152 Lawrence-avenue. Phone Longbeach 6100.

BE A TRAFFIC MANAGER.

New practical complete training and classroom facilities. We have over 20 years experience and are NOW recognized as BEST in Chicago. Free employment help to our students. Visit 10 a. m. to 9 p. m. or write

Freight Traffic Institute,

176 W. Adams-st. Dept. T20. State 2330

1938 Government Jobs

Men, women. Start $105-$175 per month. Dependable. Prepare immediately for Chicago examinations. Short hours. Influence unnecessary. Common education usually sufficient. Full particulars and list positions FREE. Write today. 25 coached free annually. Franklin Institute, Dept. 1158, 360 North Michigan.

TOOL & DIE MAKING

MACHINIST TRADE

And automatic screw machines. PRACTICAL shop training. Day-eve. Special low rates until Feb. 1. Enroll now before rates increase. Visit our shops or write today. National School of Mechanical Trades, 218 N. Jefferson. Monroe 2346.

— — BIGGER AND BETTER PAY — — for Easier and Pleasanter Work. LEARN BARBERING. Call, write or phone. MOLER COLLEGE, 177 N. STATE-STREET. CEN. 6393.

AIR CONDITIONING.

New jobs, new opportunities. Book free. CHICAGO TECHNICAL COLLEGE, 21-A Tech. Bldg., 118 E. 26th-st. Vic. 8376.

WILL TRAIN RELIABLE MEN TO SERVice elec. refrigerators, air conditioning; spare time. Write Utilities Eng. Inst., 404 N. Wells.

LETTERING POSTER ART. INDIVIDUAL inst. shop methods; day-eve.; jobs waiting. Free trial. Acme, 24 W Hubbard. SUP. 1755.

DIESEL ENGINE OPPORTUNITIES—WRITE for free booklet. Hemphill Diesel Schools, 2022 Larrabee-st., Chicago. Visitors welcome.

HOTELS CALL FOR TRAINED MEN—Good pay. Learn at home. Write Lewis Hotel Training School, Desk 749, Washington, D. C.

— LEARN WELDING—FREE BOOKLET — International Inst., 741 W 70th. Vin. 6751

BARTENDERS IN DEMAND—LEARN NOW. Illinois Bartending School, 1608 Milwaukee

EARN WHILE LEARNING—AUTO MECH. body and fender. Federal, 2040 Washington

— WELDING, ACETYLENE, ELECTRIC — T & T Welding, 663 Randolph

AIR CONDITION'G NEEDS TRAINED MEN. Thermo Air Cond. Inst., 129 W. Hubbard.

MACHINERY AND EQUIPMENT.

ENGINE-GENERATOR SET. 15X21 ERIE Engine, 125 lb. Direct connected to 150 KW 2,300 V 3 Phase, 60 Cycle Generator; with exciter and switchboard panel. Must be moved soon. Supt. Water and Light, Princeton, Illinois.

1-7½ T ICE MACHINE COMPLETE WITH 15 h. p. motor and coils. Can be seen in operation. Cheap. H. & S. Provision Co., 1137 W. Lake. Monroe 0947.

A. C. AND D. C. MOTORS, UNIT HTRS. blowers bought, sold, repaired, exchanged. ARTHUR WAGNER CO., 701 W. Washington.

MECHANIC'S TOOLS AND GARAGE EQUIPment. 4921 Armitage-avenue.

SCALES SOLD AND REPAIRED—GUAR. Columbia Scale Co., 2439 N. Crawford-av.

BUILDING MATERIALS.

Heating and Plumbing Supplies.

— — GUARANTEED USED BOILERS — — Boiler parts, grates, radiators, pipe and fittings. C. MILLER SUPPLY CO., 1247 W. LAKE-STREET. MONROE 3387-88.

Lumber.

— CITY WRECKING AND LUMBER CO. — 2301 S. Pulaski. Lawndale 3010.

DANCING SCHOOLS.

LEARN TO DANCE IN 5 LESSONS—KILbourn Sch., 5413 Blackstone. Hyd. Pk. 1516

LEARN WALTZ, FOX TROT. BEGNRS. 75c. Tomlinson, 36 W. Randolph, dly. Sun. 1-10.

HELP WANTED—WOMEN.

Stores and Offices.

SECY. AND MERCHANDISING ASSISTANT —Age 25-30; advertising copy and layout exp. pref. Write full particulars, salary expected. Address O H 240, Tribune.

STENO.-SECY.—SMALL DIR. ML. ADV. CO., loc. 1 blk. W. Union Sta., requires exceptionally capable steno. Single, age 24-30, heavy detail. Able hdl. small set books. At least H. S. edu. Starting sal. $25. Opp. for adv. Address O A 366, Tribune.

Professions and Trades.

ALTERATION WOMAN—OAK PARK DRESS shop; full time. Must be experienced. Address O D 117, Tribune.

BEAUTY OPERS.—4 YRS.' EXP. OR MORE. 25 yrs. age, to teach beauty culture. H. S. educ.; good hours, sal. 2744 Milwaukee.

BEAUTY OPERATORS—3 YRS. EXP., 4 yrs. high school. Opp. to become instructor. Address E H 406, Tribune.

BEAUTY OPERATOR—EXP., NORTHWEST side following, but not essential. Ind. 1082

DRESSMAKER WANTED—APPLY 4613 N. Damen-avenue.

NURSES — GRADUATE, NORTH SHORE Health Resort. Winnetka 211.

Executives and Managers.

SALES EXEC.—CAP. BLDG. SALES ORG. Prot. relig. ed. Address P Y 365, Tribune.

Household Help.

COUPLES — FOR ADVERTISEMENTS FOR couples see separate subheading "Couples" immediately following this subclassification.

GEN. HSWK.—WHITE; COOKING; COUPLE empl. Call Mrs. Diamond, Eng. 8252.

GEN. HSWK.—WH., COOKG., ASST. WITH baby. Stay. Gd. sal. Hyde Park 0092.

GEN. HSWK. — WHITE; EXPD.; SMALL apt.; one child; references. Plaza 1426.

GIRL—WHITE, GEN. HSWK., 25-35, EXP. necessary. Own rm., bath. Bit. 8090.

GIRL—WHT., GEN. HSWK., ADULTS, 5 days wk. Home nites. Gd. sal. Jun. 5836.

GIRL—WHITE; GEN. HSWK., ASSIST WITH baby; good wages; refs. Estebrook 1688.

GIRL—18-20; WHT.; ASSIST HSWK.; GD. home; 2 adults; $6. 8 S. Michigan, R. 1404.

HOUSEKEEPER—NO LDRY., SM. APT., 1 child. Sat. Plaza 5716, Kallish, 7031 Clyde

MAID—RELI., WH., 20-40; GO; ADULTS; gd. pay. Hol. 7796, after 11 today.

NURSE—EXPERIENCED INFANTS, HOSpital training; steady job; good home. Sheldrake 8001.

NURSE—PRACTICAL; PLAIN COOKING; light housework; $10; adults; good, permanent home. Briargate 1341.

NURSE—2ND WORK, WH.; STAY; REFS. Exp. 2 chil., other hlp. 5337 Hyd. Pk. Apt.1

NURSEMAID—CARE 2 CHILD. AND OTHER light duties. Lake View 8713.

Couples.

COUPLE, MIDDLE AGED, HSKPR., CLEANing, furn. rms.; handy man; free 2 rm. bsmt. apt., $35 mo. Call 1-5, 870 N. Wabash.

Clubs, Hotels, and Restaurants.

CHEF—ALSO 2D AND 3D; RESTAURANT exp. Address O J 111, Tribune.

GIRL — NEAT, YOUNG, INTELLIGENT. Waitress work. Aft. 10 a. m. 1342 E. 53d.

WAITRESS—EXP. FOUNTAIN-LUNCHEONette. 2581 Lincoln-avenue.

Saleswomen.

SALESLADY—FOR COAT AND SUIT MANufacturer; retail experience, customer following; salary and commission. DE LUXE GARMENT CO., 216 W. Jackson.

TELEPHONE SALES GIRLS—[4] FOR NAtional Book Publishers field work; thoroughly exp.; steady empl.; good sal. and bonus; must travel. Harrison 3697.

SELL GUARANTEED HOSIERY AT WHOLEsale prices to friends and fellow employes. Excellent comm. See Miss Brown, 227 W. Washington

MATURE WOMAN—NEAT, PLEASING PERsonality; woman's wear; lib. percent., expn. No exper. nec. Address P Y 366, Tribune.

PERSONAL STATIONERY, EVERYDAY card assortments. Sell easily, pay big comm. WALLACE BROWN, 36 S. State-st., Dept. CT.

SELL BIRTHDAY EVERYDAY CARDS—BIG commission. Grogan Co. 122 S. Michigan.

Miscellaneous.

YOUNG DOMESTIC SCIENCE HIGH SCHOOL graduate who is interested in experimental cooking and baking for manufacturing firm. ADDRESS O H 428, TRIBUNE.

WOMAN—CARE AGED AND INFIRM; SM. instit. $5 wk., rm., brd. Stdy. Mid. 1606.

Employment Agencies.

BKPR.-STENO. ....$22.50-$25
Key swbd. steno., loop..............$75
Statis. typist, lite steno; neat........$23
ASST. BKKPR.-STENO., nr. loop......$20
C-R-A-I-G A-G-E-N-C-Y. 209 S. STATE.

DICTAPHONE OPER.—YOUNG..........$90
HOTEL COUPLE—WIFE MGR....$90 APT.
NO. SIDE CONSOLIDATED, 1001 Leland-av.

TESTED PERSONNEL, 310 S. MICHIGAN.
F. C. BOOKKEEPER, near loop..........$18
MODELS—14-16. MUST BE EXP.......Open

ZINSER PERSONNEL SERVICE—
Journalist—Trade paper experience.
140 South Dearborn-street. Room 1548.

6 WAITRESSES, ARM......................$10
SEE MISS LA RUE AT
AGENCE DE PLACEM'T, 840 N. MICHIGAN.

STENOS.—HI GRADE, 24-30........$$80-$110
UNIVERSAL PERSONNEL, 28 E. Jackson.

GERMAN CPL., $100. COL. MAIDS, $45. Wht. housemds., $10-$15. Elite, 57 E. Oak.

COMMERCIAL AND LEGAL POSITIONS. TANNER PERSONNEL, 209 S. La Salle.

MOLENE PERSONNEL, 105 W. ADAMS. Ediph. op., s. w...$100; Steno., sta. typ.$110

STENO.—DETAIL, PROT., 21-24.........$85
REDFIELD PERSONNEL, 5 S. Wabash.

NITE S. O. CK., $17; CAFET. C'RY'R..$60
BUSCH AGENCY, 184 W. WASHINGTON.

— OFFICE, FACTORY, HOTEL JOBS — S. S. COLSOLIDATED, 1105 E. 63D-ST.

MOON HOPKINS BILLER; 22-27......OPEN
THE BAYNE AGENCY, 105 W. ADAMS.

— — MAIDS—STEAM TABLE GIRLS — — Modern Hotel Bureau, 879 N. State.

TRADE SCHOOLS—WOMEN.

COMPTOMETRY.

Get the best 8 week course, incl. TYPING. Individual instruction. Day or evening. Actual experience; prompt placement. Catalog.

Secretarial-Shorthand.

Gregg, Munson, Pitman, 3-6 mo. courses. Individual instr. Only school which includes Dictaphone and Switchboard in Stenographic Course. Placement Free. Catalog on request.

Switchboard-Typing.

Most complete Switchboard training in America. All live boards. Actual calls. Typing included. Comparison invited. Day or eves. Century College, 105 W. Madison. Fra. 8478.

Learn Beauty Culture

Easy, pleasant, steady work.
Good pay and hours.
Have a nice business of your own.

For you who are interested in selecting the proper school that meets your requirement, there is a book that is the answer to all your problems. Send for it. Call, phone or write.

THE MOLER SYSTEM

177 N. STATE-ST. CEN. 6393

Adjoining Chicago Theater.

HEIM BEAUTY SCHOOLS.

$65 $2 DOWN

Complete Course. Terms.
MARCEL KIT COSMETICS INCLUDED.
Day and Evening Classes.
DOWNTOWN SCHOOL, 6 E. LAKE-ST.
SOUTH SIDE SCHOOL, 936 W. 63D-ST.
GARY, IND., 479 BROADWAY.
MILWAUKEE, WIS., 215 W. WISCONSIN-AV.
Rates slightly higher in Gary and Milwaukee.

DENTAL NURSING PAYS!

You earn more and move in professional circles among cultured people. This means Opportunity PLUS. Train quickly for Big-Pay future at our nationally known laboratory classrooms. 3 months makes you a Trained Dental Nurse. Enter reservation now —classes forming. Free employment service. Visit CHICAGO SCHOOL OF DENTAL ASSTS., Box TD, 64 E. Lake. Ph. State 8511.

LEARN BEAUTY CULTURE.

COMPLETE! PRACTICAL! THOROUGH! SPECIAL REDUCED RATE. GERTRUDE HALE SCHOOL. 162 N. State-st. Cent. 5007.

INCREASE YOUR INCOME.

Become a fashion model; large demand. MALLON FRIEL STUDIOS, 32 W. Randolph, 5th floor. Dea. 3106.

FASHION MODELING.

Joe Keith Studios—$1.75 per lesson. 14 W. Lake. Dearborn 0134. Open till 9.

AMERICAN SCHOOL OF BEAUTY CULTURE will train you best. Live models. Easy terms. Low tuition fees. Day or evenings. 159 N. State-st., 8th floor. Central 5446.

SEVERAL WOMEN—TO TAKE UP HOTEL management; train for hostess, apt. mgr., hskpr., clk., inspectress, etc. Free catalog. HOTEL EXTENSION DIV., 203 N. Wabash.

BEST TRAINING AT LOWEST COST — Chicago Academy of Beauty Culture, 37 SOUTH WABASH. STATE 4421.

THE COLLEGE OF SWEDISH MASSAGE. Train under doctors. Preferred position. 1603 WARREN-BLVD. SEELEY 6940.

ATTRACTIVE GIRLS TO LEARN FASHION modeling. Apply at once to Vera Jane Studio, 64 E. Jackson, Wab. 9332.

APT. MGR., HOTEL HSKPR., CLERK, ETC. Train for position. Free placement. Natl. Apt. House and Hotel School, 32 N. State.

7 DAY SWITCHBOARD PLACEMENT SERV. Also eves. Visit today. Only school 6 boards. Field's Annex Schl., 24 N. Wabash. Cen. 6647.

LEARN BEAUTY CULTURE THE DISTINCtive Burnham way. Day and evening classes. 140 North State-street. Randolph 3355.

NINA PARKER SCHOOL OF BEAUTY CULTURE, 64 W. Randolph. Fra. 3961.

DE LEE UNIV. OF BEAUTY CULTURE, 30 W. Washington. Cen. 8333.

— — — — WILFRED ACADEMY — — — — 9 W. Washington. State 5861.

(Continued on following page.)

TRADE SCHOOLS—WOMEN.
(Continued from preceding page.)

MARINELLO
ANNOUNCEMENT!
TO APPROXIMATELY 6 GIRLS who qualify and register for future training, I shall make a special offer. All such registrations must be received on or before Jan. 31.
L. A. PERRAUD, DEAN.
NATIONAL SCHOOL OF COSMETICIANS. America's Foremost School of Beauty Culture 108 N. STATE. STATE 5057.

North Siders! South Siders! Enroll in Beauty Culture or Body Culture Massage.
WORLD'S LARGEST BEAUTY AND BODY Culture Schools in your neighborhood.
SELAN'S
WON 1ST PRIZE in National Hair Styling Contest.
Selan's enroll more students from Chicago than any other beauty school. There must be a reason. Visit and see for yourself.
SELAN'S BEAUTY SCHOOLS
Free tools. Position assured our graduates. DAY AND EVENING CLASSES. Visit, write, phone for 24 page booklet. NORTH—2744 MILWAUKEE-AVENUE. Cor. Spaulding. Spaulding 6616. SOUTH—6404 S. HALSTED-ST. NOR. 2500.

— — CHICAGO BUSINESS COLLEGE — — Original and Only. Estab. 1887. GREGG—MUNSON—PITMAN—BKKPG. SPEEDWRITING 1100 words min. 8-10 wks.) Free demo. daily. PBX switchboard. Only school of 5 live boards and 4 incoming trunks. $2 short course. Comptometery, typing. FREE placing service. Visit this 25 room school, 190 N. State. Franklin 4122.

DRESSMAKING—MILLINERY SCHOOLS.
LEARN DRESS DESIGNING, DRESSMKG., pattern drafting, milinery or power mach. Day or eve. Best equipped school. Est. 1902. Free Booklet "T." Master College, 400 S. State
DRESS DESIGN. PATTERNS. DRESSMKG., millinery. Forest Academy, 209 S. State-st.
PROFESSIONAL FRENCH DRAPING — Dress design. Paree, 203 S. Dearb'n. Dept. T.

PERSONAL.
— — — SUITABLE COMPENSATION — — — offered for information as to present whereabouts of following persons or automobiles: EDDY PHILLIPS, ALSO KNOWN AS DAN CREEDON; EDDIE REYNOLDS, EDWARD QUEST, ED BURNS. formerly of 454 Wrightwood-av., Chi., also Wis., Mich., and Minnls., or '37 Buick black business cpe., mtr. 43298086 ser. 3115965 Ill. '37 lic. 1-128-809.
RONALD BENSHOOF formerly of Chi., Aurora, Denver, and Portland, or '37 Chev. green club sed., mtr. 27233, ser. 10562 Ill. '37 lic. 91-284. Phone R. Denk at Delaware 1000. Or write. Address O J 390, Tribune.
HAVE PURCH. STORE AND FIXTURES AT 2964 Elston-av. Creditors present bills before Jan. 25. Frank B. Bailinger.
NOT RESPONSIBLE FOR DEBTS CONtracted by any one but myself. MICHAEL DONOVAN, 1750 Larrabee-street.
NOT RESPONSIBLE FOR ANY DEBTS UNless contracted by myself. William W. Jenkins, 6846 S. Elizabeth-street.
NOT RESPONSIBLE FOR DEBTS CONtracted by any one but ourselves. Otto and Anna Wundrack, 3758 N. Paulina-street.
NOT RESPONSIBLE FOR DEBTS CONtracted by any one but myself. Val Jacobs.
NOT RESP. FOR DEBTS OTHER THAN my own. FRITZ DEERING.
G. I. W.—GOT WIRE. SENT ANSWER W. U. Good news. Write immed. Love. Jer.
SON—PLEASE CALL US; WORRIED. WON'T send to M. MOTHER AND FATHER.
NOT RESP. FOR DEBTS CONTRACTED other than by myself. Fulgencio Gallardo.

TRAVEL.
Buses.
FREE MEALS
LOS ANGELES, $27.50.
New York, $12.50. Dallas, $12.50. LOW RATES TO ALL POINTS. St. Louis, $4. Peoria, $2.25. Detroit, $3. ALL AMERICAN BUS DEPOTS. 514 S. Wabash. 174 N. State. Call Wabash 8300.
ROUND TRIP EXCURSION. NEW YORK, $19.45. Pittsburgh, $10.45; Washington, $17.95. AND MANY OTHER POINTS. LINCOLN TRAILWAYS. 20 E. Randolph Randolph 9500.
— — BUS INFORMATION BUREAU — — 215 N. State. FRAnklin 0303.
Automobiles.
BOTH READERS AND ADVERTISERS ARE urged to exercise caution in arranging automobile transportation with other individuals. References should be exchanged and carefully investigated.
MAN LEAVING FEB. 1 FOR 30 DAY TOUR So. Calif.; '37 Ford; seek gentleman share exp. Kurner, Lack 9633, 9 to 5.
LADY DRV. PHOENIX, WED. TAKE 1 LDY. Shr. exp., ref. exchg. Ind. 0610.
DRIVING TO LOS ANGELES, TAKE 2. HTD. car; flat price. Maywood 7744.
DRIVING MEXICO CITY 1-23 VIA TULSA. Dallas; shr. exp., ref. exc. Rav. 8226.
CPLE. DESIRES FURN. APT. IN ROG. PK.; refined, priv. home; refs. Hol. 8034.

RADIOS, SUPPLIES AND SERVICE.
ONCE IN A LIFETIME.
SHOW MODEL AND SAMPLE RADIOS. 7 tube low boy Philco. Sacr..........$10 Zenith, 12 tubes, 2 speakers, sacr....$39.50 R. C. A. comb. radio-phono., sample..$49.50 Hundreds of new midgets..........$5.98 CASH OR TERMS.
EDISON'S WHSE. OUTLET, 766 W. JACKSON. OPEN EVES., SUN.
PHILCO AUTO RADIOS—50% DISCOUNT. Current models. 6 tube super 1938 slope panel table model Corona. $28 value at $14; other 5 tube radios low as $6.95. Auto radios from $13.95, panel installation. BANNER, 1346 S. Mich. or 2843 Milwaukee.
MFRS.' OUTLET—ANNUAL CLEARANCE. Save to 50% on new 1938 Zenith, Philco, R.C.A., G.E., new 15 tube Cons., el. eye, $38. Floor samp. and demo. low as $27; terms. Open eves. 2651 Milwaukee, nr. Kedzie.
GENERAL ELECTRIC—12 TUBES, 5 BANDS, $49.95; Philco auto radio, 6 tubes, $22.95; 5 tube midget radios, $5.95 up. Open eves., Sun. 601 W. Washington.
$89.95 GRUNOW CONSOLE, ALL-WAVE, $19.95; 1938 Philco, Zenith, R. C. A., etc. Lowest prices. 775 W. Jackson. Op. eves., Sun.
NEW PHILCO CONSOLE 3-BAND, WAS $100, now $49; Crosley, 3-band, was $90, now $29. Terms. Open eves. 621 Jackson.
CLOSEOUT OF ALL 1938 RADIOS IN stock—Zenith, Philco, R. C. A., etc. Will dispose of at cost. 1952 Irving Park-road.
'38 PHILCO 2XX, REG. $169.50; 3XX, REG. $139.50. Sac. ½ price. 1371 E. 55th-street.
SAC. MY 12-TUBE ZENITH, 1938 MODEL, used 1 mo. 2502 W. Division, 2d.
$154 PHILCO 10 TUBE AUTOMATIC TUNing, $49. 9107 Commercial. Open eves.
— BARGAINS IN EXCHANGED RADIOS — Lyon & Healy, 243 S. Wabash.
Service, Repair, Etc.
— GUARANTEED RADIO SERVICE, $1 — AETNA RADIO SERVICE, ALBANY 6460.

BUSINESS PERSONALS.
USE PALMA ROSA CLEANSING OIL—THE new complexion beautifier; refines pores better for the skin. At stores or write for free trial bottle. Carlon, 1155 E. 63d-street.
— $3 GUARANTEED PERMANENT, 95C — Roux hair dye, $1.50; shampoo tint, $1.25. Allied Beauticians, 5 N. Wabash. Dea. 6818.
$3 OIL PERM., $1—RING ENDS. DE MAE. Not a schl. 109 N. Dear., R. 908. Dea. 6888
HAIR DYE, $1.50; PERM. WAVE, $1.00. NINA PARKER, 64 W. RANDOLPH-ST.
$3 STEAM OIL PUSHUP PERMANENT, $1 Free trim. set. Ruth's, 202 S.State. Web.4231

BOATS, YACHTS, ETC.
— — — — O. K.'D USED BOATS — — — — GAR WOOD AND BURGER SALES. DOOR 102 NAVY PIER

PARCEL POST AND EXPRESS.
Farm, Dairy, Nursery Products.
WHT. EGGS—CASE LOTS, 57 LBS. UP, 22C doz.; poultry. 1942 S. 14th-av. Mayw.8018.

SEWING MACHINES.
WILL PAY CASH FOR USED SEWING MACHINE, ANY MAKE. NEVADA 7544.

TO RENT—ROOMS—CENTRAL.
CHICAGO-AV., 30 WEST. Modern 24 story tower residence. Radio, telephone, carpeted floors, running water or bath. Social and athletic privileges. Walking distance to loop. 800 NORTH. WHITEHALL 6211. LAWSON Y. M. C. A.
ADAMS-ST., W., 172. STATE 3085. MIDLAND HOTEL. Every room with tub or shower. $7.50 PER WEEK. Single rooms, suites, garage service.
NEW STATE HOTEL, HARRISON-STATE—200 outside rooms. $1 daily. $4 weekly.
Hotel Rooms.
— — — — LIVE DOWNTOWN — — — — — — Loop's Newest Hotel—As Low As — — $5 PER WEEK. New thruout, clean, close to everything. Perfect service, baths and showers. The Weston, 355 W. Madison LEEDS HOTELS.
$5 Up—Hotel Grant—$5 Up. Newly dec. rooms; running water, baths phones. Save money. Live in heart of loop 6 N. DEARBORN, cor. Madison. $1.25 daily.

TO RENT—ROOMS—SOUTH.
ABERDEEN, S., 5617, 1st fl., new, dec. rm., kitchen priv. Real home. Priv. Wentworth 4084.
BLACKSTONE, 5519. DOR. 4100. UNIVERSITY HOTEL. 100 rs., 100 baths; daily, $2 up; wk., $7 up.
COTTAGE GR., 4706, APT. X—ATTR. RM., inador, adj. b.; $4—1, $6—2. Drex. 6710.
DORCHESTER, 5001—LG. FRT. RM.; SUIT. 1-2; 2 closets; bath, lav. Gd. trans. Smith.
INGLESIDE, 6452—McKEON, LGE., ATTR. frt. bdrm.; 1 or 2; reas.; private family.
JEFFERY NR. 71ST.—FRT. RM.; BUS. PERson pref.; I. C., bus; refs. $4.50 Hyd. 2917.
KENWOOD, 6515—1 LGE. RM., CONNECT. bath; sgl., dbl., $3.50 up. L. surf., I. C. Wiley
KENWOOD, 6326—2 SGL. FRT. RMS. RUN. wat. Nr. bath, shwr.; 1 blk. I. C., L. Reas.
KIMBARK, 5477—LARGE, LIGHT, WARM rm.; I. C., surf.; reas. Murphy.
NORMAL-BLVD 6400—ENGLEWOOD 3700. NORWOOD HOTEL. New double inador bed; adjoining baths. All trans.; cafe; $6 week up; also kit. apts.
STONY ISLAND, 6052, 1ST—LGE. RM., ADJ. bath, pri. fam.; nr. all tran. Midway 6712.
UNIVERSITY-AV., 6215—HOTEL ROYALton. $6 week and up. New furn. Private bath, complete hotel service. ½ block to L station. 20 minutes loop. Plaza 8500.
YALE, 6518—LARGE COMF. FRONT RM.; clean, warm, priv. home. $4. Nor. 8981.
IN BEVERLY ON 103D-ST.—1 BLOCK TO R. I. station; lg. attrac. rm., priv. or adj. bath; garage optional. Cedarcrest 1733.
60TH-ST., W., 315, PRINCETON HOTEL—Furn. rms., $3.50 to $5 wk. Parking yard.
69TH-PL., E., 1451—LARGE FRONT RM.; adj. bath; priv. home; I. C. exp. Hyd. 4586.
FRT RM.—SUIT 2 GENTLEMEN OR CPL., 2 min. I. C.; priv. home; refs. Sou. 3871.
LOVELY RM.—ADJ. BATH; SM. PR. FAMily; adult empl.; $3; refs.; bus. L.Dre.7817
$4 WK. UP—MAID AND PHONE SERV., all trans. Harstone Hotel, 1500 E. 63d-pl.
47TH-PL., E., 1355—CLEAN RMS., RUN. W., closets, maid serv., transit. I. C. $3.50 wk.
Hotel Rooms.
$6.50 wkly., $1.50 dly. up. 350 new beau. furn. rms. and baths; comp. hotel service; cafe, garage, theater, shops, U. of C.; 10 min. to loop. All transportation. MIRA-MAR HOTEL. 6220 WOODLAWN-AVENUE. PLAZA 1100.
$6 WK. Room with Private bath. You'll enjoy these comfortable, light, warm, front rooms. Unexcelled service. All forms of transportation at door. PARKLAND HOTEL. 1550 East 63d-street at Jackson Park.
EAST VIEW HOTEL. Owner operated—Complete hotel service. $4.00 PER WEEK. 9 min. to "loop." 4943 Lake Park-av.
1625 E. 67TH-STREET—ROOM WITH PRIvate bath; $7 week; I. C., bus trans.
OUTSIDE RMS.—CONNECT. BATH; COMP. serv.; I. C., bus, L. From $5. 1435 E. 60th.

TO RENT—ROOMS—NORTH.
ALDINE, W., 540—LARGE FRONT RM., run. wtr., priv., best trans. Bit. 5781.
ARGYLE, 1067—HTL., LRG., WARM, OUTside rms., innersp. mat.; L. bus, surf.; $4.
BARRY-AV., 635 BARRY ARMS HOTEL—$6 WEEK UP. PRIVATE BATH. New, modern, complete hotel service; near lake; 15 minutes to loop. Bittersweet 3614.
BARRY, 435—MEN; EXCLUS. PRIV. CLUB atmosphere; sun pch., lav., nr. lke., golf, tran. Bel. Har. Nominal rental. Bit. 1425.
BITTERSWEET-PL., 734, NR. CLARENdon—Sgl. rm., run. wat., $3. Sloan. Lak.5681
CAMPBELL, N., 4016 — LOVELY, LARGE, mod. bedrm.; pri. fam.; gd. tran. Ind. 0795.
CEDAR-ST., E., 61—CANTERBURY HOUSE. Excellent rooms; single or double. $6 to $8. Walking distance to loop.
CEDAR-ST., 52, E.—LGE. FRONT RMS., $4. Lge. bsmts., hskpg., $4. Furn. or unfurn.
CLARK, N., 2026. MOHAWK 3460. NEW BLDG. OPP. LINCOLN PARK. HOTEL CLAYTON. 300 MOD. ROOMS. BEAUTYREST BEDS. $6.00—PER WEEK—$6.00 FREE RADIO. 10 MIN. TO LOOP.
CLARK, N., 2903—EXTRA LGE. SGL. RM. Plenty heat; hot wat.; priv.; gent. pre., $3.
CUYLER, 1832—CLEAN RM., PRIVATE bath, excel. trans., no smoking. Gra. 0243.
DEARBORN, N. 1246—NICE FRONT RMS. Good transportation. $3.50 up.
DEARBORN, N., 1447—NEWLY FURN. outside rms., private baths. Hotel service.
HAMPDEN-CT., 2715—LOVELY STUDIO room, suit. for 2; reas.; or bus. girl will share with same; excel. trans.
HAMPDEN-CT., 2612—ROOMS, $3.50 UP. Running water, maid service. Gd. trans.
HERMITAGE, 2D, N., 4536—RM. FOR 1 OR 2, meals opt., all mod., pri fam., all tr.
JUNIOR-TER., 818 [4300 N.] — LIGHT warm rm.; suit. 1-2; exc. tran.; pri. resid.
KENMORE, 4878—3 D—BEAU. OUTSIDE rm., 2 winds., lg. clos., pr. fam.; for Gentile.
LAKE SHORE-DR., 1040—STUDIO ROOMS, very large, 1 kitch., complete service.
KENMORE, 5061 2D—BARGAIN; LGE., attrac. rm.; best trans.; pri. fam. Edg. 6595.
LA SALLE, NORTH 1702—$4.50 WEEK. Newly dec., running water, telephone serv.
LELAND, 820—$3-$4; WARM, REPUTABLE, quiet here; adults only; kit. soon. $5.50.
LINC. PK. DIST.—LGE. RM., ADJ. BATH, shwr.; lg. clos.; bus. men pref. Div. 9389.
LELAND, 935—SELECT TENANTS, LG. slp. r., 2 wind., r. w., all tr. Rav. 1173.
LOYOLA-AV., 1235 LOYOLA ARMS HOTEL. $6 WEEK UP. PRIVATE BATH or shower; complete service; new, ½ block Loyola L. 20 min. to loop. Briargate 4880.
MAGNOLIA, 5860—ATTR. RM., CONNEC. bath; 1-2 gentiles. Ex. trans. Ard. 0605.
PINE GROVE AND SHERIDAN, 2D—ATTR. room, private family; reas. Buc. 3094.
ROSCOE, 526—BEAU., LRG. FRONT RM., new. dec.; priv. res.; tw. beds. Buck. 6019.
RUSH, 664—ATTRAC. LGE. STUDIO RMS. Private or adj. bath; elevator. Walk to lp.
SHEFFIELD, 3752—3 RM. HSKPG.; NEW. dec.; pri. pch. Warm slp. rms., rn. wtr. $3.50.
SHERIDAN-RD., 4442, APT. 1—STM. HTD. room for 1 or 2; kit. privl.; priv. family.
SHERIDAN, 7421—BEAU. LGE., LT. RM. for 1 or 2; pri. home. Holly. 4982.
WABASH, N., 820—SLPG. RMS., SHWRS., baths; $2.50 up. Walk to loop. Men only.
WELLINGTON, 702—2 SGL. NICE. FURN. rms. Reas. Exc. tr. Gent. pref. Bit. 3838.
WILSON-AV. 1353—ATTRACTIVE FURN for gentleman; priv. fam. Ketcham.
WINTHROP, 5119—PRIV. HOME, LG. LT. comf. rm., 1 blk. all trans. Reas. rent.
SAVE TIME AND EXPENSE—10 MINUTES to loop; newly decorated; $3.25 double, $4.25 sgl., includes all privileges—gym, pool, fenced parking lot, 24 hr. alert service. NORTH AVENUE Y. M. C. A. 1508 N. Larrabee-street. Lincoln 2633.
THE WYNDON HOTEL, Nicely furnished; some with showers. Complete hotel service. Weekly, $3.50 up. Daily, $1.00 up. 828 WINDSOR.
. . . LAWRENCE ARMS HOTEL . . . 4800 N. Kenmore. Tel. Lon. 3012. $4-$6 wk.; large, light, clean rms.; Simmons beds; switchbd.; free parking; L, bus, surf.
QUIET, ATTRACTIVE ROOMS—COMPLETE club facilities; 24 hr. serv.; all trans. LINCOLN-BELMONT Y. M. C. A., 3333 N. Marshfield-av. Bittersweet 3333.
$6 WEEK UP, DAILY $1.50. ALL ROOMS WITH PRIVATE BATH. WINDALE HOTEL. 6019 Winthrop-avenue.
— — BARRY-BROADWAY HOTEL — — $5 a week and up. 3020 Broadway. Bittersweet 1600.
PRATT, NR. SHERIDAN—ROOM FOR 2 Jewish ladies. Cooking privileges. Good home. Adddess O H 232, Tribune.
COMFORTABLE ROOMS—1 OR 2; NEWLY furn.; ref. req. 6117 Winthrop.
100 ROOMS WITH BATH—$6 PER WEEK. Hotel Frances, 5054 Winthrop. Lon. 8933.
BEAU., LRG., LIGHT RM.—2 WINDOWS. For 1 or 2 people. Priv. apt. Bri. 5784.
OLD WORLD ATMOSPHERE—STUDIO RMS. Private bath. L'AIGLON, 22 E. Ontario.
LARGE FRT. RM.; STM. HT., KITCHEN priv., 1-2 women, all trans., reas. Gra. 3257.
LOVELY RM.—PRI. BATH; ALL TRANS.; reas.; refs. req. Morn., eves. Rog. 8574.

TO RENT—ROOMS—NORTH.
Hotel Rooms.
4943 KENMORE. LONGBEACH 4234. HOTEL NORTHMERE. All outside rooms; refurnished, recarpeted and redecorated; every room with bath or shower; complete hotel service. Argyle L, bus, or surface lines. $5.50 weekly and up.
$5.00 PER WEEK. Lowest North Side Rates for finest rooms in real hotel. Baths and showers. THE STRATFORD, 4131 Sheridan-rd. LEEDS HOTELS.
SHELDRAKE HOTEL, 4520 CLARENDON-AV.—NR. WILSON. Overlooking the lake; unusually attr. hotel rms., private baths; complete hotel service. Bus at door. Rates as low as $7 per week.
BUENA OAKS HOTEL, 4301 BROADWAY. Entrance 940 Cullom; $4.50 week; $1 per day. Newly furnished. In-a-dor beds.
WINDRAKE APT. HOTEL, 841 WINDSOR. LARGE 1 ROOM APTS. Newly furn., dec., carpeted. Daily maid serv
$5 up—Hotel Darlington—$5 up Beau. rms.; run. water, baths; free parking $1 day up; 1 bl. L, bus, surf. 4700 N. Racine.
BERWYN BEACH HOTEL. Beau. modern rms., 1 blk. L, bus, surf.; $6 a week up. 1049 W. BERWYN.
WILSON, 1325, APT. 212 — LGE. FRONT rm. in apt. hotel; exc. trans. Lon. 1717.

TO RENT—ROOMS—NORTHWEST.
DRUMMOND, W., 5114—NR. CICERO-DIversey; lg. sunny rm., adj. bath, in pri. hm.
NORTH, W., 2200—LARGE, WARM LIGHT room; exc. transp., L and surf. Hum. 6484.
— CONVENIENT AND REASONABLE — 15 minutes to loop. Modern rooms, $4-$5 wk. New crystal and tile bathrooms. Good food in our new cafeteria. Club privileges. Y. M. C. A., 1621 W. Division-st. Bru. 4350.
LIVE IN RESIDENTIAL DISTRICT—MODern building; 24 hour service; good transportation. Irving Park Y. M. C. A. 4251 Irving Park-boulevard. Pensacola 1070.

TO RENT—ROOMS—WEST.
ADVANTAGES OF THE "Y." Ideal living quarters, all club privileges. 24 hour service; all trans.; $4-$5 weekly. Sears-Roebuck Y. M. C. A. 820 S. Kedzie-av. NEVada 3800.
$4 WKLY.—RM. AND PRIV. BATH. GENtile adult family. Ked. 5773.
Hotel Rooms.
ALCAZAR HOTEL, 3000 WASHINGTON-BL. Outside rms.; modern, newly decor.; smartly furn., $7 weekly. $1.50 daily. V. B. 7500.

TO RENT—HOUSEKEEPING ROOMS.
South Side.
ARCHER-AV., 2495—SGL.-DBL.; HTD.; LT. hskpg. or sleeping; $3.50 up week.
BLACKSTONE, 5509—SLP. RM., $2.50; 2-3 rm. kits., $5.50-$8.50; park, lake; all trans.
BLACKSTONE, 5601—1-2-3 ROOM APTS.; running water, nr. shops. I. C., bus, surf.
DREXEL-BL., 5004—3 LARGE RMS., PRI. bath, elec. refrig.; adults; $35; all trans.
ELLIS, 4212-4552-4, AND 4561-63 OAKENWALD, 1217 EAST 44TH PLACE. Slpg. rms. and 1-2-3 rm. kitchenettes, except. attrac. rentals, new refrig, resid. mgr.
ELLIS, 6334—1-2 RM. PULL. KIT. APT.; attr. furn.; clean; exc. ht.; A1 trans.; reas.
ELLIS, 3800—NEWLY DEC. 1-2-3-4 RMS.; fur., unfurn. rs.; $4 up; Frig., free gas, light.
ELLIS, 6144—3 FRT. RMS., PCH.; NEW. dec.; well furn.; refrig.; all trans.; adults.
GREENWOOD, 6224, 2D—3 OR 4 RMS., real kitchen; adults. Ph. Fairfax 5772.
HARPER, 6200—1-2 RM. KITS. ELECTRIC refrigeration. Nicely furnished. Reas.
HARPER, 5739—KITCHENETTE RM., REfrig.; private bath. 1 low price. Slpg. rm.
INGLESIDE, 6321—2 RM. APT., SLEEPING porch, $7; sing. rm., $4; all trans.
KIMBARK, 6621—3¼ R. APT., PRI. BATH, refrig., adults. $12. Also 2 r. Blk. I. C.
LAKE PARK, 4919—CLEAN, WARM, 1-3 R. kit.; pri. bath. Refr. $5 up. Slp. rs. reas.
MICHIGAN, 2505—1-2-3 RMS.; PRI. BATH; everyth. furn.; $3.50 wk. up; sl. rm., $2.50.
PRAIRIE, 1808—LGE., FRT. 1 RM. KIT., new, dec., priv. bath. $7. Other apts. $4.
SIXTY-FIRST, E.—2 RM. KIT., NEW FURN. Dec.; run wat.; all trans.; also slpg. rms.
VERNON, 6200—2-4 RMS., NEWLY DECOrated, clean, warm, exc. trans., $6.50 up.
WOODLAWN, 6017—WARM, CLN. 1-2 RM. kit., wall bed, $4.50 up.; frt. slp. r., $3.
WOODLAWN, 6600—FRONT 1 RM. PUL. kitnts. Linen, maid service. All transport.
62D E., 1154—UNIV. L, SURF. 2 ROOM apt.; refr., pch. Others $3 up. Office bell.
65TH-PL., E., 1523—1-2-3 RM. KIT., PRI. pch., exc. tr.; clean; adults; also slpg. rms.
67TH-ST., 1438 E., 2D FL.—1 LARGE front rm.; excellent trans.; nr. I. C., $4-$5.
62D-ST., E., 922—COMP. FURN. 1-2-3 ROOM apts., spic-span; rollaway beds; $4.50 up.
ATT. 2-3 RM. SUITES—PRI. PCHS. REF. opt.; all trans.; nr. schools. 1368 E. 62d-st.
North Side.
BARRY, 612 [3100 N.]—NR. BROADWAY. 2 room kitchenettes; clean; adults; $6 up.
BELLE PLAINE, 929—3 LRG., LT., NEW, dec., well furn. rms., real kit; frig.; pr. pch.
BUENA, 712—LGE., LGT. FRT. ROOM. SUN parlor, kitchen. Also 1 rm. kit. Gd. trs.
BUENA, 755, COR. CLARENDON—53 BUS; comp. 2 rm. apt., pr. bath, $8; kit., $4 up.
DAYTON, N., 1922—1-2 FRONT RMS.; INador, $4-6; 3 rs., rl. pch.,$9.50. Moh. 1782.
DEARBORN, N., 1316—2 FRT. RM. APTS., nicely furn., stm. ht., $9. Exc. trans.
DELAWARE, W., 16—ENG. BAS., PRI. ENT.; lg. frt. rm., pri. bath; studios; near Loop.
DIVERSEY, 747—NEW. DEC., 1-2 RM. KIT. apts., $4.50; slpg. rms., $2.75. Clean, quiet.
EASTWOOD-AV., 943—LG. RM., SEP. KITCHenette; rollaway bed; elec.; adults; $8.50.
FULLERTON, 444—1-2 RMS., APTS., SOME with bath, refrig., others without. $25-40.
FULLERTON, 552—LIGHT HOUSEKEEPing and sleeping rooms; good trans.
HAZEL, 4327—3 RMS., $8; WITH BATH, $9; 1 room, $4. Lake View 4235.
KENMORE, 4011—DESIRBALE 2 RM. KIT.; Frig. Gd. heat. $7.50. Sheridan L. Adults.
KENMORE, 4618—KENMORE HOTEL APTS. 1-2 rms., $5 to $10 wk. Wilson L or bus.
LAKESIDE-PL., 823 — 3 ROOMS; ELEC. frig.; $8.50; 1 rm., $3.50. Ardmore 3431.
LA SALLE, N., 1525—3 RM. APT., 2D FL., $7; sgl.-dbl. hskpg. rms., $2.50-$5. R. wtr.
LELAND, 820—2 RMS., ENCL. PCH., $7.50. 1 rm., $4; slpg. rm., $3. Clean. Adults only.
LELAND, 922—1 3 RM. APTS. NEWLY decor.; priv. bath; refg.; adults; L. bus.
LA SALLE, 1320 N.—NEW. DEC., LARGE frt. kit. 3 rm.; rl. kit.; bk. pch.; $4.50-$8.
LILL, 853—2 ROOMS. FRIGIDAIRE, NICEly furnished. All transportation. Apt. B.
MAGNOLIA, 4441—2-3 ROOMS NICELY furn.; 2 beds, bath, elec. refrig.; all trans.
NORTHWAY APTS., 2147 N. CLARK—2 and 3 rm. apts.; all furn. Rents reasonable.
RACINE, 4441—COMFORTABLE 1 RM. kit. Frig. for 1-2; well kept bldg; reas.
SEDGWICK, 2222—3 RM. APTS.; FRIGID. bth., $10; 2 rms., Frig. $6.50; slp. r., $2.50.
SHERIDAN-RD., 4804—1-2-2½ RM. APT.; new, furn. dec. $4.50 to $10.50. All tr.
SHERIDAN, 4900, APT. 2—LGE., SUNNY rm., adj. bath; reg. kit.; Frig. 2 ladies. $6.
SHERIDAN 4725—NEW. OP. NEW FUR. 1-2 r. kit.; pr. bth.; rfg.; $6.50 up; md. srv.
WILTON-AV., 3615—NICELY FURN. KIT. for sgl. person. Warm, ht. wtr., $3 up.
WINTHROP 4921 — BLDG. REMODELED; new furn.; refrig.; 1-2 rm. apts.; slpg.rms.
WRIGHTWOOD ARMS APT. HOTEL—538 Wrightwood-av. 1-2 room; kit. apt. Frig. Good trans. Near park. $300 and up.
3 RMS., 1ST FL. — LGE. LIGHT, VENetian blinds. Frigid. Priv. shower; good transp.; also sleeping rm. 515 Wellington.
2 RM. KITCHENETTE, $6.50. GD. TRANS. Also sleeping rooms. 2342 Lincoln-av.
LIGHT HOUSEKEEPING & SLEEPING RMS. 60 W. Huron. Under new management.
LARGE 1-2 RMS., FULL KIT. NEW. DEC.-furn.; all trans.; $6.50 up. 4711 Winthrop.
BEAUT. 2 RM. APT.—NICELY FURNISHED, Frigidaire, $7-$8; adults. 4711 Kenmore-av.
COMF. 6 BEDRM. HOME—½ BL. FR. OUTER-dr.; oil burner; $85. 711 W. Gordon-ter.
BEDROOM, LIVING ROOM FURN., ETC. Reiser, 4732 N. Beacon-st. Rav. 7904.
Northwest Side.
KILDARE, 2235 N.—SUIT. 1 OR 2 BUSIness girls, elderly ladies, or young couple. Kit. priv. if des. Belmont 8867.
SPAULDING, 2448, N. — 2 RMS., REAL kit. Compl. furn. Stm. heat. Adults.
West Side.
CERMAK, 4100—WARM, LT. RMS.; SINGLE, $3.75-$4.75; cple., $5.50-$6; pri. entr.
MONROE, 4302—2 SUNNY FRT. RMS. R. W., Inador, stm. ht., also slpg. rooms.
WALNUT, 3235, 1ST—LGE. RM. WITH KIT. H. w. h.; pri. bath; linen furn.; $6.50 wk.
WARREN-BLVD., 2235—STM. HT. ATTR. 3 rm. apt. $6. 1 rm., $3.50. Gd. transp.
2147 WASHINGTON-BLVD.—KITCHENETTE apts., private bath. $6.50-$8.50.

BOARD AND LODGING.
South Side.
GREENWOOD, 4426 — WARM, CLEAN rooms. Exc. table, 5 trans. Reas. Atl. 3123.
MINERVA, 6509—PLEASANT RMS. FOR refined people. Real home cooking. Reas.
STONY ISLAND, 6074—LG. WARM R.; PRI. lav.; exc. mls.; pri. fam.; all tr. Fai. 5994.
Southwest Side.
MARSHFIELD-AV., S., 7215—RM., BOARD for 1-2; in priv. fam. Reas. Hem. 0947.

BOARD AND LODGING.
North Side.
LAKE SHORE DRIVE, 1046—FROST CLUB for Girls; single-double; dormitory.
BARRY, 1045, 2D—OUTSIDE ROOM; LRG. Suit. 1-2. All trans. Reas. Home cooking.
WAVELAND, 730—BUS. GIRLS; LOV. HOME; private bath; board; $6.50-$7.50. Bit. 1378.
North Side.
DESIRABLE ROOMS, NICELY FURNISHED; full service; 2 meals daily; $11.50 week up; monthly rates. Palais Brompton Hotel, 528 Brompton-place, 3540 north at Lake Shore-drive. Graceland 3840.
West Side.
MASON, 912 S.—1 OR 2, WITH BOARD AND privileges in priv. kitch. Col. 1362.
Convalescent Homes.
CARE OF ELDERLY COUPLE BY NURSE in her own home. Reasonable. Est. 3090.
HOME FOR AGED INFIRM, MILD MENTAL AND CONVALESCENTS. MID. 1605.
Children.
MOTHER'S LOVE AND CARE TO SM. child. Gd. food; gd. tr. Ravenswood 8967.
GD. HOME FOR 1 OR 2 CHILDREN UNDER 5 yrs. of age. Irv. 9850.

WANTED—TO RENT—ROOMS.
ROOM WITH PIANO; BUS. WOMAN PREF.; I. C. transp. Address O 581, Tribune.
MOTHER, CHILD 4—BD.; CARE CHILD days; sta. det. Address A 158, Tribune.

HOTELS AND APARTMENT HOTELS.
PRATT LANE HOTEL 1246 PRATT-BLVD. 2 Room Apt.—$55 Up. Bedroom Apts. from $65. Rogers Park's most outstanding apartment hotel. Apartments are newly decorated, with plenty of light and air. Many overlooking Lake Michigan. Rental includes gas, light, refrigeration, switchboard, elevator and daily maid service. Manager on Premises. Bri. 4800. MANAGED BY COCHRAN & McCLUER CO.
Convenient to Everything. HOTEL CASS "BEST LITTLE HOTEL IN CHICAGO." 640 N. WABASH-AV. Hotel Rooms from $8. Modern Studio Rooms from $10. Special Monthly Rates. Superior 4030. George Anderson, Mgr.
LIVE ON MICHIGAN BLVD. WALK TO THE LOOP. $7.00 WEEKLY. LIVE WELL AT LOW COST. Large, bright rooms, in-a-dor twin beds, private bath and shower, big closets, full length mirror. 24 hour hotel service. MODERNISTIC LOBBY. THE CARLTON HOTEL, 1517 SOUTH MICHIGAN-AV. LEEDS HOTELS.
DEARBORN PLAZA KIT. APTS., $12.50 WK. UP. ROOMS, $9 PER WEEK; DAILY, $2.50. KITCHENETTE APTS., $50 MO. UP. Newly decorated. Refurnishing and carpeting in progress. Newest 15 story bldg. on Gold Coast. Walking distance to Loop. 1032 N. DEARBORN-ST. WHI. 6464.
MARK TWAIN HOTEL NEW FIREPROOF BLDG. 5 MIN. TO LP. Daily $2 Up; Wkly. $8 Up. Beautyrest Mattresses, Tub, Shower. FREE RADIO IN EACH ROOM. Single rooms, suites. Garage service. 111 W. Division at Clark. Lincoln 7110.
HOTEL LANSING 1036 N. DEARBORN. 1, 2 and 3 ROOM KITCHENETTE APARTMENTS. LARGE 1 RM. APTS. TWIN BEDS. RENTALS START AT $45. WHITEHALL 4080.
WELLINGTON ARMS 2970 SHERIDAN-ROAD. Smartly furnished 1 to 3 room kitchen apts.; overlooking Lincoln Park and the lake; 15 minutes from the loop. Furnished and unfurnished. Rates begin at $40 unfurn., $55 furn. Daily rate, $2.50 up. Bit. 4600.
HOTEL SHORE CREST 420 WRIGHTWOOD-AV. DIV. 4800. OVERLOOKING LINCOLN PK. AND LAKE We offer you attractive, dignified surroundings, true home comfort; 3-3¾ room kit. apts., comp. serv., $100 to $125. HOMELIKE rooms WITH BATHS, $10 up. Excel. cafe.
The Commonwealth AT THE GATEWAY TO LINCOLN PARK. PINE GROVE AT DIVERSEY-PKWY. 250 rooms. Thermostatic heat control. Unexcelled cuisine in our beautiful new dining room. Barber and beauty shop. Valet. Garage. Reas. rates. Phone Diversey 9805.
DEVONSHIRE HOTEL. IDEAL WINTER RESIDENCE. The most conveniently located hotel on the near north side. 24 hour hotel service. $7 week up. Special monthly rentals to permanent guests. 19 EAST OHIO. SUPERIOR 4900.
$10 PER WEEK. 1 ROOM KITCHENETTE. Windsor-Wilson Apt. Hotel, 915 Wilson-avenue.
PLAZA HOTEL, CLARK AND NORTH-AVENUE. An Ideal Location—Facing Lincoln Park and Overlooking Lake Michigan. From $2 daily single—$3 daily double. Special weekly and monthly rates. 500 Rooms—Each with Bath. SUP. 2680
Fort DEARBORN Hotel Corner La Salle and Van Buren-streets. $7.50 WEEKLY. $1.50 DAILY. Newly decorated and furnished outside rooms in this modern loop hotel. Wab. 5700. OPPOSITE LA SALLE-STREET STATION.
Chateau Hotel, 7.50 Wk. 3838 BROADWAY. DAILY $1.50 UP. Inspect the finest rooms on North Side; each with bath, shower; grill, elevator; L, bus, surface lines at door. Ph. L. V. 8310.
Dearborn Parkway Apts. 1504 N. DEARBORN-PARKWAY. 1-2 rm. completely furn. kit. apts. Also attractive hotel rms.; switchbd., elevator, and maid service; reas. rates. Ph. Sup. 3368.
—LIVE NEAR THE LOOP THIS WINTER— 830 S. MICHIGAN HOTEL. Live in this 7 story modern fireproof bldg. Walking dist. to loop, business and amuse. $5.50 PER WEEK $1.50 PER DAY.
METROPOLE HOTEL 8 story Fireproof Hotel Newly decorated, furn. 300 rs., 250 pr. baths; low as $5.50 wk. 2300 S. Michigan. Vic. 3400.
— — — — $6.00 WEEKLY $6.00 — — — — Newly dec., priv. shower in each room. Out of town visitors invited. $1.50 up, sgle. HOTEL CARLING 1512 N. La Salle-st. Mohawk 1200.
Lincoln Park Arms Hotel. Bedrm. apts., very attr.; inador bed in liv. rm. Beau. view of park, lake. Day, week, or mo. Also 1 rm. apts., twin or double beds. 2738 PINE GROVE-AV. MOHAWK 3102.
SHELDRAKE APT. HOTEL. 4520 CLARENDON-AV. NEAR WILSON 1-2-3 rm. kit. apts. OVERLOOKING LAKE. Unusually attr. furn. Compl. hotel service. Bus at door. Rates as low as $45 PER MO.
$6—$6—$6—$6—$6 A week. Each rm. completely decor. Priv. bath; L, surf. tr. Out of town guests invited. PERSHING HOTEL. 6400 COTTAGE GROVE.
THE MAYFLOWER HOTEL, 6125 KENWOOD-AV. Attractive rms., all with bath and shower. Moderate rentals. Inspection invited.
BUENA TERR. APT. HOTEL. 4246 SHERIDAN-RD.—Beau. furn., newly dec.; lt. spac. 2-3 rm. apts.; comp. hotel svc.; all trans.; $47.50 up; children's pri. playgrd.
La Salle Mansions Hotel. 1-2 rm. furn. kitnt. apts., $3.50, $6.50 wk. 1039 N. LA SALLE. DIV. 4992.
ABBOTT HOTEL, 721 BELMONT—BITT. 2701. Rms., bath, $5.50 up. All trans. Dining rm.
— CHELSEA HOTEL—920 WILSON-AV — 2 rm. suites, connect'g bath, $11 wk. for two. Single with bath, $6.50 wk. up, $2 day.
WACKER HOTEL—NEW FIREPROOF BLDG Outside rooms; private baths; $7 wk. up. 111 W. Huron-st., cor. Clark. Select clientele.
— — — BUENA PARK HOTEL — — — 4145 Broadway. 350 newly furn. outside rms., $6 wk. up; L, bus, st. car at door.
739 BELMONT—LAKE VIEW APT. HOTEL Kitch., elev., compl. serv. Lake View 8722.
STEVENS APTS., MICHIGAN-AV AT 8TH. FOR INFORMATION, PHONE WAB. 4400
ROOMS, SUITES AND APARTMENTS — $2.50 day up. Hotel Maryland. 900 Rush-st.
HOTEL LINCOLN, CORNER CLARK, LINcoln and Wells. 300 Outside Rooms
STORY HOTEL, 2115 SEDGWICK—½ BLK. to car-bus trans.; $5 wk. Spec. mo. rates.
MONTEREY HOTEL. 4300 CLARENDON. Hotel rms.; priv. bath; $8 wk. up. Bit. 2304.

HOTELS AND APARTMENT HOTELS.
444 ST. JAMES [2550 NORTH.] 1-1½ Rooms—$45—$47.50. 2 Rooms—$57.50. Beautifully furnished. All outside apartments. Just a few steps to the park and beach; 10 minutes to Loop by bus or street car. Excellent shopping district. Near churches, schools, theaters. 24 hour switchboard service. Direct lines to commissary, drug store, garage. RESIDENT MANAGER. MOHAWK 1827. MANAGED BY Cochran & McCluer Co.

APARTMENTS AND ROOMS TO SHARE.
RESP. PROT. BUS. GIRL SHR. 3½ RM. apt. with same; twin beds; piano. Pla. 1604, eve. State 6070, days.
BUS. GIRL WANTS 3 GIRLS TO SHR. LRG. apt., $3.50, complete. Call eve. Plaza 7918.
BUS. MAN—SHARE SAME, UNUSUAL 4 rs. twin beds. N. W. Pal. 0628, late eves.
2 MEN WILL SH. APT. WITH MAN; REAS. Mr. Baker, 56 E. Bellevue. Del. 0171.
LADY SHR. BEAU. FURN. 3½ RM. APT. 1 or 2 bus. women. Ref. She. 8814.
LADY SHARE BEAU. APT. WITH SAME; maid serv. All trans. Midway 3332.
WOMAN SHR. 6 RM. APT. SAME OR CPL. or rt. rms.; nr. I. C., surf., bus. Sag. 8089.

TO RENT—HOUSES.
South Side.
5 RM. FR.—FURNA.; 2 CAR GAR. AVAIL. Feb. 1: $38. 11157 Normal. Com. 2042.
Southwest Side.
6 RM. RESID.—NATURAL FIREPL.; STM. ht.; 3-5 rm. stm. htd. apts. Pro. 8552.
North Side.
4652 DOVER—9 RMS., 2 BATHS; $75. Fine for pri. fam. or rmg. hse. Fra. 0576.
Northwest Side.
BEAUTIFUL 5 RM. BUNGALOW FLAT; enclosed porch; hot water heat; $35 month. 3440 N. New England-avenue, near Addison.
$40-$42.50—LGE. 5 ROOM BUNGALOWS. Mills, 7610 W. Grand-av. Merrimac 6000.
RM. BRICK BUNG.—HOT WATER HEAT; elec. refr.; gar.; reas. rent. 4580 N. Mobile.
7 R. HSE.—FRNCE.; LG. LOT; NR. N.W. RY. will dec. $40. 4129 N. Kedvale. Pen. 2232.
Suburban—North.
EVANSTON—BEAU 13 RM. STONE HOME. 4 baths; gar., serv. quart. above. 1101 Forest-av. Immed. occ. Reas. rent. 1-2 yr. lse. Call H. R. Jacobsen, Sta. 3464, for insp.
1620 SOUTH-BLVD., EVANSTON—MOD. 5 rm. brk. bung.; h. w. ht., encl. pch., 2 car gar. Poss. Mar. 1. $50. Wm. Ray Prince Co., 1828 Lawr. Lon. 3762 or Wil. 4520, ev.
GLENCOE, 344 WOODLAWN — FRENCH Normandy stone, studio, liv. rm., 3 bedrms., 2 baths, pch., oil; reas. Kenilworth 5288.
LA GRANGE—SUBLEASE 7 ROOMS, 4 BEDrooms, 1¼ baths, gas heat, near Stone-av. sta. Available Feb. 1. La Grange 2604.
INDIAN HILL DIST.—5 MASTER BEDR., 3 b. Col.; long lease. Kenilworth 5288.

TO RENT—FURNISHED HOUSES.
MOD. 5 RM. BRICK BUNG.—GAS HEAT; $60; good loc., transp. 8023 Bennett.

WANTED—TO RENT—HOUSES.
5-6 RM. HSE.—FURN.; STOVE HT. PREF. Windsor Pk. distr. $20-$25. Plaza 8975.

TO RENT—APARTMENTS—SOUTH.
General List.
7425-27 SOUTH SHORE-DR. On the lake; close to I.C., bus, and surface lines; 2, 3, and 4 room apts., $47.50 to $85. 2 rm. rental inc. gas, lt., and refr. Res. Mgr., Saginaw 0405. Winton Realty Co.
6046 BLACKSTONE—2-3-4 ROOMS, NEWLY decorated; steam heat; gas included; near I. C., street car, park; $18-$30.
3-4 RM. APTS.—COMPLETELY MODERN. 5239 Kenwood-av. Fairfax 10570.
BEAUT. 3-4 RMS., $32.50-$37.50. MOD., newly dec., nr. trans. 833 E. 46th-st.
$15 MO.—2-3-4 RMS. STOVE HT. REDEC. exc. neighb. 7031 East End, Plaza 0541.
One, Two, and Three Rooms.
2-3 ROOMS $32.50 to $37.50. Mrs. McCurdy. Drexel 3335.
4649 LAKE PARK-AV.—2½ ROOM APTS.; G. E. refrig.; near I. C. Agent in bldg.
FRONT 3 RMS.—CARPETED, EL. REFG., free gas; nr. I. C. 6916 Clyde-avenue.
EXCLUSIVE BUILDING — 4740 GREENwood; beau. lg. 3 rm. mod. apt. All trans.
MOD. 2½ RMS.—WHITE WOODWORK. 1 blk. I.C.; $35 mo. 6614 Kenwood. Fair.7184.
3 R. APT.—$7.50; GAS, LIGHT FREE; STM. heat; sleeping r., $3; L. 6428 Stony Isl.
3 RM. APTS.—STOVE HT.; GOOD TRAN.; $13.50 mo.-up. 516 W. 79th-st., appl. store.
2-3 LARGE RMS.—NEW. DEC.; REFRIG.; ex. tran.; reas. Inq. 6158 South Park-av.
Four, Five, Six Rooms, and Larger.
6946 CHAPPEL. Excellent residential apt., modern 6 rms., 2 baths, sun parl., 1st flr. in 2 apt. bldg. Liv rm., din. rm. across front; ample closet space, oil ht., excel. transp. Apt. shown by appoint. Phone Owner. Dor. 1102.
6207 BLACKSTONE-AV. 6 rooms, completely remodeled, all new bath fixtures, new kitchen sink, completely decorated, floors refinished, excellent large-family apt. See Mr. McIlreevy.
1970 E. 72D-PLACE. Very attractive 4 room apartment, 3d floor, newly decorated, new bath tub and medicine cabinet. See Miss Johnson.
6 LARGE OUTSIDE ROOMS—2 BATHS. Quiet corner; co-op. bldg. Gentiles. Or will rent with option to buy cheap. Very low operating charges. Owner leaving city. Brokers inquire. 7025 Crandon-av., 2d. Mid. 9625
7370 SOUTH SHORE. Beautiful corner 6 rooms, 2 baths, carpeted. Breakfast nook, glazed porch, canvas walls. Heated garage. PLAZA 6754.
REMODELED 6 RMS., $65 Woodburning firepl.; white woodwork and walls; new stove; near U. of C., Ray school. Gentile. 1359 E. 57th-st. H. P. 2527.
6919 CHAPPEL. 1st flr., sunny, modern 6 rms., all open, 2 baths, unusually large, breakfast room, garage. I. C. transportation. Plaza 6754.
6 ROOMS, SUN PORCH, $55. 6425 Harper-av.—Near park, schools, I. C. Also 4 rms., $42.50. Agent on premises or PARKER-HOLSMAN CO. Hyde Park 2525.
Sublease—8033 Rhodes. 6 rms., 2 tile baths, canv. walls, elec. refrig., garage. McMahon, Aberdeen 4162.
5014 DORCHESTER—7 ROOMS, 2 BATHS. 5012 Dorchester, 6 rms.........$67.50-$70 SCHMIT & WATT. 40 N. Dearborn. Randolph 1984.
6723 PAXTON-AV.—5 RMS., 2D-3D FRONT apts.; newly decorated; shower baths; $55-$57.50. J. L. 2257 E. 71st-st. Mid. 0050.
6 ROOMS—MOD.; ELEC. REFR.; NEAR U. of C., close to L and I. C. 6209 University-av. 3d. Midway 7894. Call eves.
SUBLEASE 4 RM. MOD. APT., $45; SUN parl., firepl., refrig., grassy yard, in-a-dor. 6642 Stewart-av. McClun, 217 W. 63d-st.
7 RMS.—3 BEDRMS., 1ST FLR.; GARAGE; $75. 7551 South Shore-drive on the lake. Saginaw 8705 or Central 7855.
SUBLSE.—4 RM., 2 BEDRM. APT.; LIV. rm. 13x26; woodburning firepl.; $62.50. 7859-B South Shore-dr. Saginaw 5733.
6258 STONY ISLAND-AV.—4 ROOMS, $38; across from park; excel. trans. Lak. 6480.
5966 LOWE-AV., 2D—5 MOD. RMS. FRIG. $40; adults. Inq. 632 W. 60th-st., 3d.
6640 MARYLAND—4 ROOMS; ELEC. REF.; street car and L transportation. $37.50.
SUBLSE. MOD. 5 RM. FLT. CAN BE SEEN day and eves. 619 W. Marquette-road.
8455 S. GREEN, 1ST APT.—4 RMS.; HT.; elec. refrig.; lge. encl. pch.; $35.
7136 EAST END-AV.—1ST FL., 5 RMS., elec. refrig., $57.50. Randolph 3081.

TO RENT—APARTMENTS—SOUTHWEST.
One, Two, and Three Rooms.
SUBLEASE 3½ MODERN ROOMS, KITCHenette, electric refrigeration, $42.50. 6643 S. Spaulding. Republic 10391.
Four, Five, Six Rooms, and Larger.
6140 S. FAIRFIELD—5 RMS. AND SLEEPing porch, canvas walls, tile bath, arched doors. Refrig. Want tenant to fire boiler. Call Podewell, Radcliffe 7300.

TO RENT—APARTMENTS—NORTH.
General List.
933 FOSTER-AV. [5200 N.] Barg. 2½ rms., Pullman kitnt. Only $47.50; 4 rms., $50; all newly dec.; lt., gas, refr. free; ex. loc.; nr. lake; best tran.
— — 2000 LINCOLN PARK WEST — — 2-3-4 Rooms, $62.50 to $110. Doorman. Opposite Lincoln Park. PETER F. REYNOLDS. LINCOLN 3633.
— — — — 520 SURF-ST — — — — 3 and 5 room apts.; tile bath; good trans. Reas. rental. Janitor on premises.
— — — UNUSUAL STUDIO APTS. — — — Cook Estate, 161 E. Erie-st. Sup. 2875, or phone Superior 0749. Mrs. Roche.

TO RENT—APARTMENTS—NORTH.
General List.
NEAR NORTH SIDE A quaint little court, 6 little French peasant 2 story tile roofed houses on N. Michigan-av., but hidden away from the noise of the street. Other clever studios and apts. Fireplaces, all just a short walk north from the loop. COOK ESTATE, 161 E. Erie-st. Superior 2875.
A BETTER PLACE TO LIVE. AQUITANIA APTS., 5000 MARINE-DR. 5 spacious rms.; 2 baths; beau. decor. Elevator; free gas and window washing; 4 exposures. Immed. occupancy. Edg. 1200.
3520 LAKE SHORE-DRIVE. Now available, one 3½ room apt. overlooking drive. Complete with bedroom and in-a-dor. Moderate rental.
One, Two, and Three Rooms.
2322 Commonwealth Apts. Spacious 2 and 3 room apartments. Carpeted. Rental includes gas, elec., refrigeration. 24 hour desk and switchboard service. 2322 COMMONWEALTH-AVENUE.
734 WRIGHTWOOD. 3 room apartments; 2 beds; free gas. See agent on premises or call Randolph 6171.
1 AND 3 ULTRA MOD. RMS.—TILE BATH; 7 story elev. bldg.; free carpet, gas, refrigeration. 1505 Morse-av. Sheldrake 8820.
1100 N. LA SALLE—1-1½ RMS., $37.50 UP. 24 hour switchboard. Div. 5320.
LUNT, 2635—LRG. RM., PRIV. HOME. ADJ. bath, suit. 1 or 2; gar., bus. Rog. 6436.
2-3 RMS.—BEAU. DEC., 1ST FL., $40-$50. 517 Brompton [3500 N., just off Sheridan]
3 ROOM APT., 541 N. MICHIGAN-AV.—Close to loop. Whitehall 7945.
WINTHROP, N., 5913—LGE. RM., 2 WINdows, adj. bath.; ex. tran. Reas. Edg. 4536.
2-3 R. KIT.—FREE REFRIG. NEAR L AND bus. 1365 Greenleaf-av. Rog. Pk. 6360.
SUBLET DESIR. 3½ RM. APT. NEAR LAKE, all trans.; $47.50. 6347 Winthrop-av.
Four, Five, Six Rooms, and Larger.
714 JUNIOR TERRACE Modern 7 or 8 room home; 3 baths on 2nd floor of 3 apartment building. Side drive garage optional. Owner more interested in desirable neighbor than amount of rent. Apply 1st flr. for inspection or call State 4600 weekdays.
180 E. DELAWARE NEAR NORTH SIDE. 5 ROOMS. I. M. RYAN, Mgr. Whi. 5100.
SUBLEASE—ATTRACTIVE 4 RM. APT.; carpet floors; spacious closets; modern tile kitchen; doorman; opp. Lincoln Pk. Will make concession for quick action. 2000 Lincoln Park West Bldg. Lincoln 3633.
5 ROOMS. Convenient to "L" surface lines, schools, shopping dist. Reasonably priced. Newly decorated. For particulars phone Sup. 1858.
6217 N. Washtenaw-av. 5 large, beau. rooms, arched openings, tile bath, canvased walls, inclosed rear porch; $60; good transportation. Longbeach 8833.
4 RMS. AT LAKE, $55. 1100 Pratt-blvd., light, modern rms., 3d. Full view of lake. Vac. now. Shel. 8300.
3500 LAKE SHORE-DR. Subl. beaut. 6 rms.; woodb. firepl.; newly dec.; imm. occ.; sac. Apt. 13-B or Bit. 4228.
5 RMS., $55, 1ST APT. White wdwk., htd., sun par. Large yard. Vac. now. 1515 Ardmore. Shel. 8300.
4 LGE. RMS.—1051 PRATT ON LAKE; tile bath, inador; a real home; good trans. F. A. HILL & CO., 6973 Sheridan. Rog. Pk. 7278.
2626 ROCKWELL — 1ST FLOOR; 4 LARGE rms.; free refrigeration; good transportation. See janitor or Lake View 3430.
SUBLEASE—5 RMS., 1ST FL., OPEN screened pch. off liv. rm.; elec. refr.; beau. dec. See to appreciate. Bri. 1882.
5 ROOM APT., $55—SUN ROOM, SLEEPING porch, incinerator, heated garage. 4032 Greenview. Sublease. Lakeview 6950.
6343 N. CLAREMONT—5 ROOM APT., 3D floor; free refrig.; near Devon-Western. See Gaiser or call Lake View 3430.
— — — 2341 COMMONWEALTH-AV. — — — Sublease 6 rooms 2 baths; high floor. Reasonable. Central 5050.
5339 DAMEN—4 ROOMS; STOVE HEAT; near schools, good trans.; reasonable. See Hoffman or Lake View 3430.
1906 LINCOLN PARK WEST [NO. PARK-avenue] block from Lincoln park; 4 light rooms, electric refrigeration. $40-$42.
6536 GLENWOOD—NEAR LOYOLA EXP station; 5 large rms.; sun par.; rear pch. H. W. CROXTON & CO., 4723 Broadway.
ROGERS PK.—5 LRG. RMS. NR. PUBLIC-Catholic schls. 2317 Chase. Rav 6869.
MARSHALL FIELD GARDEN APARTMENT homes 411 Blackhawk-st. Lincoln 2121
BEAUTIFUL 4 RMS. — NICE NEIGHBORhood. REISER, 4732 N. Beacon-street.
3½ RMS.—BEDRM., INADOR, CARPETED; free gas, refrig. Feb. 1. $57.50. Bri. 5261.
2649 LAWRENCE—5 RM. APT., 2D FL., conven. to L, surf. tr., reas. Central 4824.
SUBLET—4 RM. APT.; MOD.; TILE BATH; 2d. 1527 Estes-avenue. Sheldrake 2498.
1453 BERTEAU, 1ST—5 LGE., LGT. RMS.; steam. Immediate possession.
6 LGE., LIGHT RMS., $40; STM.; REFRIG. 3158 N. Clark-st., 5 rooms, 836 Fletcher.
6 LGE., LGT. RMS.—OVERLOOKING LINcoln pk.; 4th fl.; $50; im. poss. Lin. 3591.

TO RENT—APARTMENTS—NORTHWEST.
One, Two, and Three Rooms.
3 RM. KITCH. APT., $28 MO.; STM. HT.; excel. trans. Storinger, 4743 N. Bernard-st.
Four, Five, Six Rooms, and Larger.
4 ROOMS—REFRIG.; RANGE; HEATED; janitor service; best neighborhood; modern bldg. Want responsible tenant; $42.50. 4412 N. Menard-av., corner Montrose.
4½ RM. APT.—2D FL. 3602 N. LAMON; ST. ht. Jan. serv. Frig. Ph. Max. Van B. 0400.
5340 WRIGHTWOOD—6 RMS., MOD., ST. ht., refrig.; nr. sch., gd. tran.; $55. Ber.2893.
2823 WELLINGTON-AV.—5 RMS., HEATED. Elec. refrig. Inq. jan. or call Fra. 0353.
5 RMS.—BATH; STOVE HEAT; 3750 N. Sacramento, 1835 N. St. Louis. Hum. 1731.
3404 SCHOOL-ST.—LRG. LITE 4 RMS.; stm. ht.; el. refr.; best trans.; $40. Irv.0507
4 LGE., LT. RMS. [2 BDRS.]—STOVE HT.; 2d fl.; encl. pch.; $24. 4837 N. Kruger.
3557 LYNDALE—4 ROOMS; FRONT APT.; modern; reas. See jan. or Ran. 3477.
1148 N. HARDING—4 ROOMS, EXTRA INa-dor; free refrig., $40. Div. 9500.
FOUR ROOM MODERN APT.—SUBLEASE. 3713 N. Kenneth-av., Kildare 0428.
SUBLEASE—5 RMS., GAR.; NR. TRANS. schl.; gentiles. 5249 N. Christiana.Jun.6755

TO RENT—APARTMENTS—WEST.
One, Two, and Three Rooms.
3 ROOMS, STEAM HEAT, 1 BLOCK L, SURface; tile bath; reas. 4451 W. Congress.
CENTRAL PARK, 846 N.—3 RMS., CALIfornia living rm., rollaway, refrig. Bloom.
Four, Five, Six Rooms, and Larger.
200 S. WOLCOTT [LINCOLN-ST.]—5 RMS. Steam heat. Reas. Good trans. Monroe 2120.

TO RENT—APARTMENTS—SUBURBAN.
WEST.
Oak Park—16 minutes to loop.
ATTRACTIVE 5 ROOM APTS. NOW AVAILable in Oak Park and Austin. $55-$85. LANG, WEISE & CELLA. RANDOLPH 2574.
5 LG. ROOMS, BATH, H. W. HTD. 713 S. Maple, 2d fl. $55. 1 block Garfield L.
5 RM. APT.—HAS EVERYTHING; BEST barg. Oak Pk. 200 N. Marion. Euc. 1832.
$47.50—3½ RMS.; MODERN APT.; ELEC. refrig.; nr. L. Janitor, 101 S. Harvey-av.

TO RENT—FURNISHED APARTMENTS.
(See Also Hotels and Apt. Hotels.)
SOUTH.
HYDE PK.-BLVD., 1411—LGE. 1-2 RMS., $5-$6; 5 rms. furn., $11; I. C. exp. bus.
WOODLAWN, 6131—NEW. DEC. AND FURN. 1-2 r. kit., $28-$32; 1 r. pr. bath., ref., $34.
7015 EAST END-AV.—1-2½ ROOMS, ELEvator, maid service; I. C. Dorch. 8243
6417 DREXEL—2 RMS., $40-$42.50; PRI. bath; compl. furn.; maid serv. Plaza 7484.
ATTRAC. FRONT 2 RM.—REAL KIT.; Frigid.; all transp.; $30. 4859 Dorchester.
COMPLETE SERVICE—QUIET; L, SURF., R. I., bus. Cut rates. 6818 Normal.Nor.6824.

TO RENT—FURNISHED APARTMENTS.
SOUTH.
TUDOR MANOR APARTMENTS, 7416 Phillips-avenue. 1, 2, 2½, 3 rm. kitch. apts.; swbd., elev. and maid service; 3 blocks to I. C.; near lake. See manager or call REGent 1620.
DORCHESTER APTS. 1401 HYDE PARK-BLVD. 3 room corner apartment available. New modern furniture, new carpets, drapes and decorations. Phone Dorchester 9100.
YALE MANOR, 6616 Yale-avenue. Fireproof bldg.; modernly furnished; 1-2 room kitchenette apts. Light, airy; free elec., gas. Frig., linen, elev., maid serv.; tr. R. I., bus, L, surf. Eng. 7900.
7010 CREGIER-AVENUE. APARTMENT HOTEL. Beautiful rooms; kitchenettes with or without bedrooms. Some with modernistic furniture. Near I. C., shops, and schools.
BELVIDERE APT. HOTEL, 4655 LAKE PARK-AVENUE. Attractively furnished 1-2 and 3 rm. kitchenette apts., $40 and up.
5501 CORNELL-AV.—BEAUTIFUL 2 ROOM kitnt. apts.; newly decorated, completely furnished; tile bath, showers, canvas walls; near lake, park, stores, blk. I. C., bus, surf. Agent on prem. Fairfax 0358, or Sta. 0675.
LUXURY AT LOW COST. 2 rooms in de luxe bldg.; oversized living rooms; 24 hour hotel serv.; free swmg. pool. 6731 JEFFERY. FAIRFAX 4282.
Gorgeous, Daring Colors. ALL NEW MODERNISTIC; 2 RMS.; SLPG. pch.; tile baths; colored plumb.; ven. blinds; maid serv.; 1 blk. I. C., pk. 1456 E. 67th-pl.
MIDWAY DREXEL APTS. 6020 DREXEL—AT THE MIDWAY. Exquisite 2-3 room units; Venetian blinds; com. ser.; ex. tr. Mod. rental. Dor. 7080.
2 ROOMS, $37.50. Newly dec., new early American furn. 1142 E. 47th-st. Agent on prem. or H. P. 2525.
4644 LAKE PARK-AV.—1-2 RM. FURN. OR unfurn. apts.; priv. bath; G. E. refrig.; linens; front 2 rm.; porch and fireplace; ½ blk. lake, I. C., surf.; adults. Atl. 2300.
Elec. Refrig., Porch, $9.50. 1430 E. 67TH-ST., KIMBLEY HOTEL. ½ block I. C. Free parking. Mod. decorations.
— — FOR PARTICULAR PEOPLE — — 4 rooms, 2 bedrooms, porch, Frigidaire, linen, $12 wk.; exc. trans. 1511 E. 65th-pl.
1435 E. 60TH—NEWLY DEC. SMARTLY modernized 2 rm. furn. apts.; free phone, refrig., daily maid serv. Rentals from $50.
7254 JEFFERY-BLVD. — REASONABLE—2 rm. dinette, compl. furnished. Free gas, refrig., elec. Weekly maid serv. Nr. I. C. shops.
WELL FURN. 2 RM. BASMT. APT.—FRIG., shwr., rollaway bed; phone priv. entr. Adults. Gar. opt. 7939 Langley. Vin. 7820.
2444 MICHIGAN-AV.—PRIV. BATH; CLEAN. AIRY KITS.; free gas, elec.; $3-$7 week.
1-2 RM. KIT. APTS.—ELEC. REFR.; PRIV. bath; nr. I. C., surf. 4717 Kenwood-avenue.
3 RMS.—COMP. FURN.; NR. I. C., BUS, and surf. Reas. South Shore 2014.
434 E. 109TH-ST.—3 ROOMS, COMP. FURN. Also unfurn. 2 blks. I. C. Pullman 8019.
SO. SHORE, NR. I. C., LAKE; MOD. 5 RMS., $70. Anderson, 7601 Essex. So. Sh. 5335.
1355 E. 47TH-PL.—SMALL 2 RM., $6; LGE. 3 rms., refrig., bath, I. C., $11.50 week.
SUBLEASE AT ONCE, ATTRAC. 2 RM. furn. kitnt. apt. 5100 Cornell. Dor. 2400.
4 LRG., LGT. RMS.—SUIT. 4; GOOD FURN.; nr. I. C. 2212 E. 70th-st. Fai. 7604.
NORTH.
EDGEMERE APARTMENTS, 5441 Winthrop-avenue. Attractive 2 rm. apts. FREE gas, light and refrig. Maid service, $42.50 up. Phone EDGewater 2160.
915 CARMEN. "EAST OF SHERIDAN" [5025 N.] Attractive 3 rm. front apt., overlooking lake; free light, gas, refrig.; daily maid service; excellent transportation; reas. rental.
WAYNEWOOD APTS. 6806-08 Wayne-av. Attractive 1½ rm. apt., $37.50. Also 2½ rm. apt., bedrm., $47.50. Compl. service, new G. E. refrig. Now.
GLENWYN APTS. 6040 WINTHROP-AV. Newly carpeted, furnished and carpeted 1-2-3 rm. kitchenette apts. $42.50 and up.
FERNDALE APARTMENTS 549 ALDINE [3300 N.] Beaut. furn. 1 rm. dinette, 2 rm. bedrm. apts. $42.50-$60. Daily maid serv. Bit. 3610.
PRATT SHORE APT. 1137 PRATT-BLVD. 6800 north—1 and 2 rm. apts. with bed rm. $37.50 up; comp. hotel service. Bri. 1700.
811 EASTWOOD-AV. 1-2 rm. apts., 8 story fireproof bldg., nr. lake, hotel serv. Reasonable rent. Eastwood Beach Apts.
ALDGATE APTS. 5541 Kenmore—Attr. 1½-2½ rm. kit. apts. Complete service. Blk. all tran. $37.50 up.
THE BERNISS, 1414 Pratt-bl. 1 and 2½ rm. kitnts. with bedroom. $40.00 up. 25 min. to Loop. Complete hotel service.
10 W. ELM—APT. 504; 3½ EXCEP. LARGE rooms; beau. furn.; walk loop; 2 blk. lake; rent furnished or sell furn. See Bldg. Mgr., afternoons or evenings.
Millsfield Apts., $40 Up. Beaut. 1 and 2½ rm. apts. Comp. hotel service free. Excel. trans. 3933 Clarendon.
540 WELLINGTON (3000 N.) Attract. 1 rm. kit. and 2 rm. twin rollaway apts., elec. refrig.; good trans. $40 up.
5644 RIDGE-AV. Beautiful, large 4 room apt., furn. or unfurn.; all transp. Reasonable. SHAY.
4826 SHERIDAN-ROAD. 1-2-3 rm. apts.; beau. furn.; hotel serv.; new bldg.; reasonable rentals. Sherlore Apts.
817 LAKESIDE-PLACE. 1-2-3 rm. apts.; 9 story fireproof bldg.; hotel serv.; reasonable rent. Lakeside Plaza.
5493 CORNELL-AV. 1¼ rooms with modernistic furn. Clean, quiet bldg. Nr. I. C. See resident manager.
CHOICE 4 RMS., $65, NICELY FURNISHED. Newly decorated, extra bed. See janitor. 1656 Juneway-terrace.
SUBLEASE OCT. 1—SMALL 2 RM. APT., furn. or unfurn.; nr. Drake; good trans.; refs. required. Address O G 455, Tribune.
1-2 RM. APTS.—BEAU. FURN.; ALSO BEDrm apts.; free gas, light, refrig., linen, maid serv.; gd. trans. Reas. 4736 N. Maiden.
MODERN 2 ROOM BEDRM APT.; NEWLY decor.; Venetian blinds; ½ blk. shoppers' L, bus, lake. 1345 JARVIS-AV. [7400 N.]
— — — — FACING LAKE — — — — 4 rm. apt. 1037 North Shore-av. Ultra mod. Priv. beach. Free refrig.
SUBL. 4-6 MOS., 5 RM., 2 BATH APT.; UNusually furn. and decor.; $125 mo.; maid, linens, light, gas. 941 Carmen, Long. 4313.
BUENA PLAZA HOTEL—4363 KENMORE, 1½ rm. kits., $35 up. Complete hotel serv.
834 FULLERTON—MOD. 2 RM. KITNT. apt.; bath; frig.; 1 blk. L exp., 3 surf. lines.
1-2-3 RM. APTS.—MOD., ATTRACT. FURN.; maid; switchbd.; $45 up. 941 Carmen.
427 BELMONT—2 FL. COR., 3 RM., $60. Sheridan, 1 blk. Phone, radio, extra bed.
6 BEAU. FURN., 2 BTH. AT LAKE; GAR.; $85; all trans. 1100 Columbia. Hol. 3433.
STREETERVILLE APTS.—195 E. CHESTnut; 1 rm. apt. $10 wk. or monthly rate.
1700 GREENLEAF—SPAC. 4 RS., MOD., $50; nr. lake, trans. Key. 1613, aft. 6 p. m.
4 ROOMS—BEAU. FURN., $58-$60; REFR., shower; ½ blk. lake, bus, L. 1333 Touhy.
MAGNOLIA, 4620 — 2-3 RMS. KIT., PRI. bath; frig.; front and rear; blk. L, bus.
BEAU. FUR.-UNF. 4 RS.; EX. INADOR; res. dist. Adults. $55 up. 5559 Magnolia.
ATTR. 2 RMS.—NR. LAKE, FREE GAS, LT., refr. $37.50. Sherway Apts., 7727 Sheridan.
1358 GREENLEAF—BEAUTIFUL 2-3 ROOM apts.; 1 block to L, lake, bus; reas. rent.
STUDIO APTS.—1 RM. KITCHN'T., SUIT bus. and home; $30 up. 5602 Ridge.
2-3-4 ROOMS—EXTRA BED; G. E. REFRIG.; shower; near "L" bus. Reas. 5314 Winthrop.
4 RM. APT. VERY CLEAN, $52; BLOCK Rogers Park L, schl. 1307 Morse. She.2905
ELEGANTLY FURN. 5 RMS., SUN PARL. All conven.; best loc.; $75. Well. 2638.
2318 LINCOLN-AV.—ATTR. FURN. 2 ROOM studio apt.; Frig.; ex. trans.; reasonable.
ATTRACTIVE 1½ RM. KITNT.—MOD.; cheerful, good tran. 1410 W. Sunnyside.
666 ROSCOE—1-2 RM. APT.; 1ST FL.; RL kitchen; roll bed; priv. porch; adult.
TOURAINE APTS.—5625 WINTHROP—1-2 rm. kits., from $40; full hotel service.
WEST.
WILMINGTON APTS. 3334 MAYPOLE. Attract. 1½-2½ rm. kit. apts., complete hotel service; exc. transp., shops. $42.50 up.
"THE CHATEAU"—1-2-3 RM. FURN. APTS. 24 hr. hotel swbd.; twin beds; best trans. Gentile. 330 N. Austin-bl Vil. 8500-Aus 8510.
5½ RM. APT.—COMP. FURN.; MODERN; garage; nr. Columbus Park; gentiles. Call Sun. 128 S. Parkside. Austin 3958.
143 N. PARKSIDE—2½ ROOMS, OUTSIDE exposure; colorful glazed tile bath, shower; smartly decor. Maid service, linens. Reas.
ROSANNE—4024 WEST END-AV., 1½ ROOM kit. apts.; ref.; maid, linen; all tr. reas.
1 ROOM KITNT., REFRIG.; TILE BATH, shower, reas.; exc. tran. 148 N. Mayfield.

TO RENT—FURNISHED APARTMENTS.
SUBURBAN.
EVANSTON—VERY ATTRACTIVE 4 AND 5 room apts.; newly and fully furn.; highly restricted. Caretaker, 548 Michigan-av.
FURN. OR UNFURN. 4 RMS.; SUN PARL.; inador bed; conv. loc. Oak Pk. Euc. 666.

TO RENT—STORES.
South Side.
NEW BUILDING. S. W. cor. 79th-st. and Rhodes. 7 Modern Stores. Only 3 left. Available for occupancy Feb. Ideal location for food mart, variety and dry goods store. South Side Management Co., DORCHESTER 7900.
1009 EAST 63D-STREET. Ideal Drug Store corner. Only place in vicinity not restricted against sale of liquor. South Side Management Co., DORCHESTER 7900.
STEAM HEAT, $30. 6603 Cottage Grove-av., corner Marquette-rd., suitable for hamburger and chile stand. Franklin 6584.
— — — — 2376 E. 71ST-ST. — — — — 2 desirable, high grade retail chain store locations. Good business section. PHONE STATE 0675.
CHOICE LOC. SOUTH SIDE. For groc., fruit, veget., delicat., bakery, beau. shop; nr. 5-10c. Orr Rlty., 1315 E. 53d.
IDEAL LOC. FOR WOMEN'S APPAREL STORE AVAILABLE MARCH 1. 949 E. 63D-STREET. CALL DORCHESTER 7900.
1236 E. 47TH-ST.—EXCELLENT LOCATION, close to 47th-st. improvements. McMENEMY, INC., DEARBORN 0100.
Southwest Side.
BRAND NEW STORES, OIL HEATED, CORner of California-av. and 63d; suit. radio, R. E., or lingerie. Owner. Berwyn 2365-J.
North Side.
LARGE LIGHT STORE—GOOD FOR SHOE store or liquor store. Best location. Andy Koczor, 4707 Broadway. Rav. 3353.
2425 N. HALSTED—LGE., HTD. STORE; $50. Weber, 2375 Lincoln-av. Div. 4210.
Northwest Side.
— — — 4009-13 N. AUSTIN-BLVD. — — — 3208 N. CICERO, NR. BELMONT. Established store locations; desirable for any line. Call agent. State 0675.
West Side.
— — — 3209 W. NORTH-AVENUE — — — Desirable store; in good location. Phone State 0675.
25X125—STEAM, GD. BUS. LOC., VERY reas. 312 S. Halsted, Sup. 5760, apt. 105.
Suburban.
WILMETTE — DESIRABLE STORE: SUITable for bakery; good location. PHONE STATE 0675.
— 2140 S. OAK PARK-AV., BERWYN — Desirable store; good business location. PHONE STATE 0675.

TO RENT—OFFICES AND SHOPS.
Central.
32 N. STATE—S. W. COR. WASHINGTON. Fireproof bldg.; one floor, also attractive offices; north light; night service; center loop; single room furnished, $20; with reception rm., $35 up; beautiful desk space, phone, steno. SWIGART & CO. Room 601.
FURNISHED PRIVATE OFFICES, $20—RECEPTION ROOM; PHONE AVAILABLE; DESK ROOM, $10; BLDG. WELL LOCATED. 82 W. WASHINGTON-ST., ROOM 420.
FURN. PRIV. OFFICES—LIGHT, COR. RM.; carpet, sectl. and phone serv. incl.; $17.50-$27.50. 203 S. Dearborn-st., Webster 1693.
WESTMINSTER BLDG., 110 S. DEARBORN. Exceptionally desirable daylight offices. FRANKENSTEIN & CO. CENTRAL 5753.
OFFICE STUDIO OR DISPLAY SPACE—P. O. in bldg.; low rent. EDWIN J. BOWES JR. & CO., 154 E. Erie-st. Whitehall 6026.
LARGE STORE — IDEAL FOR BAKERY, paints and W. P. or light mfr.; will dec.; rent $20; nr. theater. 252 W. 31st. Vic. 8177.
FISHER BLDG, 343 S. DEARBORN—DESIRable offices; reasonable rents. Hogan & Farwell, Inc., Excl. Agents. Har. 0472.
140 N. DEARBORN—EXTRA LIGHT, MODern offices. Single and en suite.
TELEPHONE, SECRETARIAL SERV., INC. Mail, 24-hr. phone serv. 333 N. Michigan.
10 S. LA SALLE, RM. 748—NICELY FURN. priv. off.; secretary service optional.
BEST LOCATION TO SHARE SHOP, OPP. Drake hotel, Michigan; refs. Del. 3686.
$1 MO. UP—MAIL-PHONE SERVICE. DESK space; reliable. 203 S. Dearborn. Rm. 902.
Outlying.
3104 S. MICHIGAN — FURN.-UNFURN.; newly dec. office suite; liv. qtrs.; heated, gas, light; $20. Inq. Rm. 5 after 4 p. m.
2412 LAWRENCE-AV. — 2 AND 3 ROOM suites; excellent location; good service. McMENEMY, INC., DEARBORN 0100.
CICERO—5720 CERMAK-RD., 2 ROOMS above corner store. Kohout Bros., 6200 Cermak-rd., Cra. 5800.
2 RMS. WITH RECEPT. RM. S. E. COR. Austin-bl. Roosevelt rd. Ph. Euclid 2389.

TO RENT—MISCELLANEOUS.
TRAILER SPACE FOR RENT—IN CAMP; S. W. city limits. Address A 99, Tribune.

INDUSTRIAL PROPERTY.
— — 8,600 SQ. FT. TO 25,000 SQ. FT. — — Daylight concrete bldg. on track. Boulevard front. Close to Loop. Corner spkld. bldg.; fine ofcs. and showrm.; good trucking; large elevs.; light on 4 sides. Full commission to brokers. CHANDLER & MONTAGUE. Rand. 1828.
1115 N. FRANKLIN. Approximately 10,000 sq. ft., all around light, excellent manufacturing space. McMENEMY, INC., DEARBORN 0100.
TO RENT—1ST AND 2D FLOORS AT 523 Plymouth-court. 75x100; concrete, sprinklered, heavy floor loads; ideal for printer. HART & WHETSTON. State 8270.
25,000 SQ. FT.—2 STORY BLDG.......$250 PER MONTH. 3526 CARROLL-AV. McCARTHY. 24 N. CRAWFORD.
SALE—1 STORY, 6,600 SQ. FT. FOR GArage, laundry or factory. 2144 N. Western-av. Owner at 2934 N. Central Park-av.
TO RENT—42,000 SQ. FT. 4 STY. SPRINK. bldg.; lt., cln.; space will divide. Div. 3356.
15,000-17,000 SQ. FT. WE HAVE LIST OF 25 bldgs. to show you. Randolph 2311.
3 STY. BLDG. 37,000 SQ. FT., CLOSE IN, sprinkler, ht. pl., low rent. Sup. 4761.
FOR RT.—6,000 SQ. FT. FACTORY OR storage. 361 E. Ohio, 5th fl. Sup. 6331.

OFFICE FURNITURE AND DEVICES.
SPECIAL—1,000 STEEL TRANS. CASES; ball bearing; filing cabinet construction. Kendrick Furn., 218 W. Jackson. Cen. 4325.
FILING EQUIP. SEC. BKCSES. DESKS, chairs; new, used. 236 W. Lake Dea. 3456.
100 TRANSF FILES. 5X8 CARD UNITS, letter files, desk. Barg. 172 W. Monroe.
TYPEWRITER, $10; DUPLICATOR, $12; Dictaphone, $25. Pruitt, 172 N. La Salle.
500 STEEL LOCKERS, SHELV., STOR. cab., etc. Central. 20 W. Hubbard. Del.8495.
WE BUY AND SELL OFFICE FURNITURE. 1027-29 MADISON-ST. SEELEY 2056.
UNDERWOOD BOOKKEEPING MACHINE—Three registers; excel. cond. Superior 0380.
NEW AND USED DESKS, CHAIRS, TABLES, files, safes. 160 W. Lake-st. Randolph 0123.
40 DESKS, 80 CHAIRS, STEEL FILES, bkcss., ofc. partitions, safes. 3917 Sheridan.
CHAIRS, DESKS, FILES, TABLES, BOOKcases. CENTRAL 4820.

STORE AND BAR FIXTURES.
STORE FIXTURES, TAVERN FIXTURES, hamburger and lunch equipment; large stock, new and used. The lowest prices. Easy pay. Chas. Bender Co., 608-114 N. Wells.
6 AND 8 FT. DOUBLE DUTY COUNTERS; also all porcelain 15-25 and 30 cu. ft. refrig.; very cheap. 220 W. Huron. Op. Sun.
NATIONAL CASH REGISTER—ELEC., LATest model; for sale cheap. Canal 5577.
2 STEAM TABLES—GLASS TOPS; 1ST class condition. 345 S. Clark-street.
ONE—WALK IN ICEBOX, 11-BARREL BOX display front. Call Roc. 0008.
6 BURNER REST. RANGE—LGE. OVEN grill and broiler. 6325 N. Artesian.
. FIVE 18 INCH SHOWCASES CHEAP . . 50 W. Chicago-av. Open Sun., 9-4. Del.7799
BARBER FIXTURES—2 CHAIR OUTFIT; cheap. 801 W. Waveland.
MANICURE TBLS, $5; DRYERS, $7; WAV. mach., used, $39.50. Paidar, 1120 N. Wells.

COAL AND WOOD.
YOUR CRED. IS GD. SUPERMINE RUN OR lump, barg., $5.95; screengs., $4.25; Poca M. R. $7.45. Super Coal Co. Dea. 0264.
PETROLEUM COKE COARSE, $8.50 IN 3 ton lots. Coal on credit. Pullman 6020.
M. R. 85% CRSE., $6. CHESTNUT, $13.75. 6 mos. to pay. Hiawatha Co., Lawn. 1611.
EGG, 1 TON, $6.25; $6 [2 T.]; 2 TONS Poca., $16.50; tax pd. Sun Co. Yard. 5230.
ILL. EGG OR NUT, $5.80; GEN. POCA. M. R., 65% cs., $7.20; Poc. pea, $8.25. Oak.5315
HIGH GRADE COAL, $5.25 TO $6.40 TON. DELIVERED ANYWHERE. ARD. 6975.

COLLECTIONS.
EVERYWHERE NO COLLECTION NO charge. We collect purchase or loan on claims. United Merchantile Service 23 years at 140 North Dearborn-street. Central 8466.

INSTRUCTION.
LEARN TO DANCE SMARTLY—OPEN 1-11. Leading or following; 7 private lessons, $5. RUTH LEE, 2657 W. North-avenue.

REAL ESTATE—APARTMENT BLDGS.

South Side.

$3,000—BALANCE, TERMS BUYS 10 APT. 59th and Prairie; rental $4,400. Price $17,000. SAUNDERS, 636 E. 61st-St.

3 FLAT BRK.—$1,500 DN., 55TH-MAY—5-5 basemt 4 rm.; inc. $100 mo. Hem. 7900.

2 FLAT—6-6; GLAZ. PORCH, OIL BURNER; near 80th-Morgan; $8,350. Rad. 4150.

MOD. 5 RM 2 APT BRK.—78TH-EUCLID; small down payment. Carroll. Rex. 4802.

3 APT. BRK., 5-6; 2 C. GAR.; FURNACE ht., gd. trans. $1,500 cash. Vin. 3373.

North Side.

6103-5 N. CLAREMONT-AV. — NEW DE luxe 9 apts., excellent condition; fine income; real bargain; inspection by appointment only; see our agent, JOHN J. KERN, 1520 Devon. Sheldrake 8600.

— — 6 FLAT, 4 AND 5 ROOMS — — Steam heat, elec. refrig.; nr. L, bus, and street car; rent $2,730; sacrifice, $10,500. Walter T. Larson, 5157 N. Clark, at Foster.

CAN DELIVER ATTRACTIVE COR. 18 APT. All 3½'s; excell. loc.; all transp.; G. E. refrig.; A-1 cond. Rent $8,814. Price $37,500. Will consider terms. Rog. Pk. 8606.

3 APT.—EDGEWTR. DIST., OVERLOOKING lake; 8 rms., sun par., 4 bdrms., 2½ baths, 1 tile; kich. tile, gl. pchs., brick 4 gar.; st. lt.; flats available May 1. Ravenswood 2536.

RAVENSWOOD—BRK. 2 APT., $7,500; SUN par., stm. ht., 6 rms. Nr. L; gd. shopping and schls. Arthur Kruggel & Co., Lon. 5531.

ROCKWELL-ST., 5700 BLK.—MODERN 2 apt., 6-6; also basement. apt.; newly financed. 5%. Price only $10,600. Terms. Bri. 3509.

2 FLAT FOR $9,900—ON ROCKWELL NR. North Shore; 6 rm. units, porches, 2 car garage, paved alley. "A Buy." Bri. 4000.

2 FLAT BRK.—5-5 Rs.; GD. COND.; ONLY $4,850; near Diversey-Ashland. SCHANK-DAHM, 3241 N. ASHLAND.

JUST IMAGINE IT!—30% RETURN ON mod. 3 flat 4's-5's. Large lot; nr L, and lake. Inc. $4,620. Pr. $17,500. Rog. Pk. 8606

2 FL. BRICK—6-6; FURNACE HT.; 2 CAR gar.; private. Address N E 495, Tribune.

13 FLAT—10 YEARS OLD; RENT $6,880; price $29,000. Barg. Longbeach 5332.

MODRN. 2 FL. BR.—ENCL. PORCHES, GAR. Full pr. $4,500. Dette, 1922 Irving Pk.

2 FL. S. H. 3 CAR, NEAR BROADWAY. $4,000, ½ cash. Sun.10-5, 203 S. Dear., 901.

Northwest Side.

INVESTORS, ATTENTION.

High grade 21-3½ room apts.; 27-5 room apts.; rental $26,000 year. Can not be beat; price 4 times rental.

Another good buy, 34 apartments, corner Albion-av. Rental $15,600 year. Attorney must liquidate; only $69,500. Act quick.

LOUIS MORRIS,
4006 W. Division. 3585 Milwaukee.

CONSIDER $27,500 FOR 12 4 ROOM apartment building; renting for over $6,000 year. Shanklin & Co., 111 West Washington. Franklin 5034.

CORNER 12 APT.—MODERN BLDG., 12-4 rm. apts., all outside rms., elec. refrig., stm. ht. Good trans. Rental, $5,200; Price, $28,500. Shown by apptmt. Ph. Rav. 5104.

16 APTS.—VERY MODERN, 2¼-3¼ RMS., yearly income $7,500; asking $40,000; can deliver. Acme, 4126 Milwaukee-av.

2 FLAT BRK.—PRAC. NEW., 6-6 RMS., H. W. ht.; pr. $10,500; latest apts. refr., gar.; tms. R. Dobroth, 3245 Bryn Mawr., Jun. 7807.

TODAY'S BEST BARGAIN—6 FLAT BRICK. Superior-st., near Western-av. $5,900. BROOMELL BROS., RANDOLPH 9121.

MOD. 2 FLT BRK.—2 HEATING PLANTS; $8,500. Schmitt, 2407 Irving Pk. Jun. 7124.

CORNER BRICK—6 FLAT, 2 STORES; modern; may exchange. Humboldt 1731.

2 FLT. BRK. BLDG.—LEAV. CITY; SACR.; stm. ht., brk. gar.; choice cor. Bel. 5803.

West Side.

— LESS THAN 3 1-3 TIMES RENTAL — Rent $8,256. Price $26,500. 96 rm. rooming house on Washington-blvd., west of Crawford, steam heat, lot 125x175 ft. Clear cash $5,000, balance long term mtge. Mr. Borgerson.
BURKE & LYNN,
4747 N. Kedzie, Irving 7120.
1544 Morse-av. Rogers Park 7801.

REAL ESTATE—BUSINESS PROPERTY.

South Side.

1 STORY STORES—LARGE OR SMALL; chain store tenants. Mr. Reade, Fra. 8390.

North Side.

SCHOOL SUPPLY BUS. WITH BRK. STORE 3 flats adj. Agassiz schl.; circ. compel sale. $5,500, tms. to suit. Dirks, 1166 Diversey.

Northwest Side.

WEST NORTH-AV. BUS. PROP.—MUST BE sold. Brk. store and 6 rm. fl. Well rtd Pr. $10,500. John Schrik, 5200 W. Chicago.

STORES AND APARTMENTS — CORNER near L sta. Rent $7,200. Price $35,000. Lloyd Realty, 139 N. Clark-st., Cen. 8311.

COR. BRICK STORE—FLAT. GOOD ANY bus. No leases. 3501 Irving Park-blvd

REAL ESTATE—HOUSES.

South Side.

JUST A COTTAGE, SMALL— And so are the monthly payments of $20; 5 rm. residence; h. w. heat, garage; corner lot. Price $3,500. $850 down. Radcliffe 7300.
DONALD F. MOORE, 7748 S. ASHLAND.

— — — FORECLOSURE BARGAIN — — — 5 rm. mod. brick bung., glazed porch, gar., 2 blk. from 79th-st. Price $5,250; $1,000 dn., bal. monthly. Address O H 51, Tribune.

AVALON PARK—5 RM. BRICK BUNGALOW; garage; 2 glazed porches; 30 ft. lot; nr. I. C. and school. Price $4,900; $1,000 dn. balance easy terms. Conant & Co., Sab. 6846.

3 BARGAIN BUNGALOWS—6 ROOMS, OCtagon front, steam heat, garage, near 61st Pulaski, reasonable terms. Pr. $5,600. John McCarthy, 1405 W. 63d-st., Rep. 5000.

SOUTH SIDE BUNGALOWS.
5 and 6 rooms. $5,250 and up. Easy tms. Winton Realty [Wise]. South Shore 7015.

TODAY'S BARGAIN, $5,750, SMALL DOWN payment; 5 rm. bung., 33 ft. lot, 2 car gar.; in Avalon Park. Brogan, Saginaw 8850.

7 ROOM HOME—CHOICE SOUTH SHORE location; $14,000; h. w. heat, 50 ft. lot; close to I. C. Hyde Park 2603.

OPEN FOR INSPEC.—5 ROOMS & RECREAtion room. 7640 Euclid-avenue. Auto heat. I. C. transportation.

— — PRICE $4,250 — — $600 CASH — — Will buy modern 5 rm. brick bung., gar., lge. lot. Avalon nr. 79th-St. Vinc. 8000.

BARG.—$5,500, 6 RM. BRK. BUNG. AND br. rm.; st. ht.; gar.; R. L. surf. Ced. 1600.

$2,800—5 ROOM FRAME HOUSE IN ENglewood. $750 down. Wentworth 0688.

$600 CASH, BAL. MONTHLY, BUYS 6 RM. brick bung.; fine location. Ced. 5173.

Southwest Side.

. . OPPORTUNITY KNOCKS AGAIN . . Check this 6 rm. brick bung., arched door ways, hot water ht., brick gar., near 58th and Mozart; priced at $5,500; terms.
F. H. HALVORSEN CO.,
3145 W. 63d-st. Open Sundays. Hemlock 4300

$1,000 DOWN, BAL. $21.25 MO., H. O. L. C. Best 5 rm. cottage, new Holland furn., closed porch, nr. 67th-Damen. Price $3,650. MANOR, 2532 W. 63D, HEM. 8300.

North Side.

CLOSING ESTATE.
Unusual barg.! 6 rm. resid., oil ht., 2 car gar. Nr. Lincoln-Lawrence-av. distr. Priced to sell, $4,500. Tms. Mr. Weeber, Rav. 4222.

RIGHT AT INDIAN BOUNDARY PARK — Bungalow, $8,950; tile roof and bath, 2 car brick garage, side drive. Bri. 4000.

LEAVING CITY—MUST SAC. BEAU. MOD 6 rm. bung. in Rog. Pk. For appt. call Rand. 1550 days; eves. Rog. Pk. 8305.

5 ROOM—BEAUT. BRK BUNG EDGE LOC at a bargain. Address E B 152, Tribune.

6112 N. LINCOLN-ST.—$5,500; 6 RM. BRK. bungalow; h. w. ht. Rogers Park 8130.

6 RM. HOME—FURNACE HT.; $4,800; extra lavatory; gar.; side drive. Bri. 4690.

Northwest Side.

— — RARE BARGAIN—WIDE LOT — — Corner brick 2 flat, 5-6 rooms; 2 h. w. htg. plants; west of Central near Diversey. $1,500 cash, balance easy terms. KEENEY, 5612 North-av., Merrimac 4300. Open eves. till 9; all day Sunday.

6 RM. BRICK BUNGALOW—NR. PORTAGE Park; price $5,500, $2,100 cash. bal. $35 per month including interest.
ROYL G. KNIGHT
4167 Irving Park. Pens. 2600.

— — — UNUSUAL RESIDENCE — — — Brand new 6 rms., studio, liv. rm. air cond. Many new features. Builder's price $11,500. R. Dobroth, 3245 Bryn Mawr, Jun. 7807.

EXTRA SPECIAL BARGAIN—6 RM. BRICK bung., fur. ht., 1 car gar., lot 50x125; only $1,975 full price. Act quick. LOUIS MORRIS. 4006 DIVISION.

CAREFUL BUYER—MAKE AN EARLY SElection from our 15 new English homes. See 3333 N. Rutherford-av., 1 to 5 p. m. A. J. Schorsch & Co., 6059 Irving Park-blvd.

6 RM. BRK. BUNGALOW.
ONLY $4,950.
Beesley & Co. 4219 Irving Pk. Pen. 2726.

5 RM. BRK. BUNG. WITH ENCL. SLPG. porch, canvas walls, Norge gas heat, garage in Galewood section. Price $9,000. Leon Roe, 6278 W. North-av., Merr. 8300, Village 4811.

NEW 3 RM. RESIDENCE—LARGE ATTIC, insulated; $500 cash, balance like rent. GREGOR, 4200 Lawrence. Palisade 1461.

$500 CASH, BAL. MONTHLY PAYMENTS—Ideal home; 5 rms. down, 1 up. Very desirable sec.; all impts. paid. Avenue 2200.

$4,850 BRICK BUNG.—HT. WATER HEAT. $35 month; 5 rms. dn., 2 heated rms. up. Rex Realty, 3038 N. Central. Berkshire 3700.

SELLING OUR NICE HOME—$500 DOWN $40 monthly. Address E K 178, Tribune.

6 RM. BRICK BUNGALOW—OIL HT. LOT 33x125; price $6,500. LEON ROE, 6278 W. North-av. Merr. 8300, Village 4811.

5 RM. BRK. BUNG.—FURNACE HEAT. Only $2,750; $1,000 dn. 5751 Irving Park.

$5,000 BUYS 6302 WAVELAND-AV.—6 RMS. on 62 ft.; 2 car garage. Avenue 2797.

BRK. BUNG.—OCT., H. W. HT.; $5,980; TMS. 2 apt., stm. ht. ideal loc. $6,950. Pal. 7200.

NEW ENG. BRK. HOME ON 36¼ FT. LOT. $6,850. Gowdy Co., Builders, Merr. 9223.

REAL ESTATE—HOUSES.

Northwest Side.

—DON'T WAIT FOR RENT INCREASES— $475 buys 7 room corner, Waveland-av.; furnace heat; bargain, $3,750. Act quick. $300 buys fr cottage. Only $1,800. Act quick
LOUIS MORRIS,
4006 Division. 3585 Milwaukee-av.

6 RM. BRK. BUNGALOW—H. W. HEAT, mod., newly decorated, 2 car garage; $750 cash, bal. mo. 5221 Altgeld. Pens. 2603.

HOUSES BUILT TO ORDER.

WILL BUILD DESIGN, AND FINANCE TO suit 5 rm. frame, $3,500 up; brk., $4,500 up. Kronenberg Constr. Co. Aberdeen 4772.

REAL ESTATE—VACANT.

South Side.

8340-48 BENNETT-AV., 100X125. $3,750. 4216-8 Cottage Grove, 48x137; $3,500.
R. M. O'BRIEN & CO.
111 W. Washington-St. Rand. 3062.

30 FOOT LOTS, $49. TERMS $1 DOWN FRANK DE LUGACH, 2339 W. 95TH-ST.

North Side.

30 FT. LOT — EXCLUSIVE RESIDENCE section; near new grammar school, church, bus, L sta.; bargain; $1,200. Rog. Pk. 0458.

Northwest Side.

EDGBK.—WD. LOT 60X150; IMPRV. IN; $1,800; cir.; tms. Address N A 280, Tribune.

West Side.

TRUSTEE LIQUID'G 1,000 CHOICE LOTS. C. H. Cress Co., 201 N. Wells, Sta. 4640.

REAL ESTATE—SUBURBAN—SOUTH.

Beverly Hills—20 minutes to loop.

ONCE IN A LIFETIME
are you offered an opportunity like this. Because of circumstances will sell my home in best part of Beverly Hills at a big sacrifice. If you are sincere and can use an 8 rm. hse.; hot water ht., tile bath; shower and toilet in bsmt.; side drive to garage; lge. lot; nicely landscaped. Then phone me for an appointment. Mr. Corthell, Vin. 10535.

ARE YOU INTERESTED?
One of Beverly's best constructed 10 rm. brk. residences, 3 baths, large living rm., excellent cond.; ideal location. Price ½ of present day cost of construction. Terms. Shown by appointment only. James E. Loye Co., TRIANGLE 4635 or DEARBORN 9235.

MODERN ENGLISH RES.—CHOICE LOCAtion; 5 bedrms., 3 full baths, large rms, compact plan. Price $25,000. Will trade. B. O'TOOLE, 7147 S. Ashland, Bev. 7275.

VERY CHOICE NORTH BEVERLY CORNER —98x187 ft. Low price and terms. James E. Loye Co., Triangle 4635 or Deaborn 9235.

HAMILTON, S. OF 94TH, 25X125, NR. NEW schools; FHA approved plan. Beverly 6800.

Blue Island—34 minutes to loop.

6 RM. BRK. BUNG.—H. W. HT., 50 FT. lot., encl. porch; $7,000; terms.; nr. trans. Duff, 2427 Vermont, Blue Island Phone 222.

Hazel Crest—38 minutes to loop.

General.

FOR SALE—5 RM. BRICK; MODERN IMPR. in and paid for; located in Harvey's best section; I. C. trans.; originally sold for $8,500. For quick sale $4,950; terms. ADDRESS D T 592, TRIBUNE.

8 RM. HOUSE ON CORNER LOT; LGE. shade trees. Little repair is needed. Barg., $2,975, tms. Address O B 472, Tribune.

REAL ESTATE—SUBURBAN—NORTH.

Evanston—15 minutes to loop.

BRK. 2 APT.—6 RMS. NATURAL FIREplaces; cost $25,000; mtg. owner offers at $12,000, Smart & Golee, Inc., Rog. Pk. 0271.

BY OWNER—CORNER LOT, 75X80, 3 BLKS. Junior Hi and grade schl., 3 blks. Central-st. sta. N. W. Ry. Phone Wilmette 1695.

$8,500—6 RMS., 1½ BATHS; SUN AND breakfast porches; $1,000 cash. Gre. 2700.

Glencoe—24 minutes to loop.

MOD. BRICK—6 RMS., 1½ BATHS; OIL. Terms. $10,000. Win. 177.

Kenilworth—23 minutes to loop.

— — EAST KENILWORTH IS TOPS — — The right location away from R. R. and auto traffic is important. A fine lot gives permanent value. Homes for Real Living—$18,000 and up.
F. WANNER, REALTOR,
19 S. La Salle-st. State 5111.

Lincolnwood—38 minutes to loop.

Lincolnwood—Low Tax Rate.
BRAND NEW HOMES. DUTCH AND FRENCH COLONIAL. Natural fireplace, lav. on 1st flr., air cond., 40 ft. lot; FHA fin. Consider small improved or vacant. Mr. Weeber, Rav. 4222.

Niles Center—31 minutes to loop.

— BUNGALOWS—2-3 APT. BLDGS. NILES-WESTCHESTER REALTY CO. 4120 Oakton-street. Niles Center 2600.

Wilmette—22 minutes to loop.

2 APT. IN FINE LOCATION—A STEAL AT $6,500. See it today. Hol. 6886.

BEAU. LOT—NEAR TRANS.; LG. TREES; must sell. Phone owner. Wilmette 3191.

Winnetka—22 minutes to loop.

LOT—50X180; IMP. PD. IN FULL, $3,000. Cusack Realty Winn. 715. R. P. 2321.

WOODED LOT. 60X160, CREAM HOME, green blinds. Barg. $12,000. Univ. 7444.

SLASH TO $12,750—GOOD E. SECT. 4 bedr., 2½ bth., col., den, oil. Winn. 253.

REAL ESTATE—SUBURBAN—N. W.

Arlington Heights—31 min. to loop.

ARLINGTON HEIGHTS—5 LOTS. SACRIfice bargain. 3348 W. Rice, Chicago.

Des Plaines—23 minutes to loop.

SMALL FARM COTTAGE.
Double construction, double insulation plaster, oak floors, complete plumbing, bath, elec. Large tract rich garden soil, $1,850 to $3,750. Easy terms. Restricted district. No shacks or outside toilets. Just south of Des Plaines. Express service to loop. Drive Higgins-rd. to Lee-st., which is first road west of Mannheim [there is red brick school on northeast corner]. Turn north one block. Open for inspection today. Grover C. Elmore, 100 N. La Salle. Fra.2650.

— — IN RESTRICTED WESTFIELD — — Charming Eng. brick bung.; studio liv. rm., mod. kitchen, full tile bath, 2 lovely bedrms., large closets; lot amply landscaped. Cash $1,000, bal. like rent for 15 years. PLEW & CO., 673 LEE-ST., Des Plaines.

SMALL HOME—LARGE TRACT, ½ MILE Des Plaines. Elec., road, school. $1,850. Some cash, $25 mo. Address E J 340, Tribune.

Elmwood Park—22 minutes to loop.

$5,200—PRICED BELOW TODAY'S VALUES. Hot water heated 5 room brick bungalow; garage; surface line. Catholic church very convenient. Easy payments. Mills, 5552 North-av. Merrimac 6003.

Mount Prospect—26 min. to loop.

— MODEL HOMES NOW COMPLETED — PRICE, $3,650 TO $5,600. RT. 54—2 MILES N. OF MT. PROSPECT. SMITH & DAWSON, STATE 3861.

Park Ridge—19 minutes to loop.

SIX ROOMS AND LARGE DORMITORY OR recreation room. Beautifully done in knotty pine. Brick veneer, vapor heat, garage, large lot. Close to schools, shops and transp. Open Sat. and Sun., 1:00 p. m. to 5:00 p. m. 114 Talcott-road, Park Ridge. Price, $8,500.00.

General.

LOOK AT THIS.
1 to 5 ac. tracts; built up neighborhood; good rds., on or nr. concrete, close to schools, churches, stores, depot, theatre. 39 min. N. W. loop. Lowest prices in yrs.; terms as low as $50 dn., $5 per mo. Wm. H. De Pue, opposite postoffice, Palatine.

ACT QUICKLY.
Double paved section line, wooded corner on 40 ft. U. S. hwy., 39 min. N. W. loop. Priced away below market and offered for only $300 down, bal. mo. Will show any day. Full information. Address D S 365, Tribune.

REAL ESTATE—SUBURBAN—WEST.

Austin—14 minutes to loop.

CONVENIENT TO PUBLIC-CATHOLIC schools, thoroughly recond. 5 rm. [and attic] brick bung.; large liv. rm., screened porch; very efficient kit. with cab sink, cupboards, linoleum fl., h. w. ht., wide lot, 2 car gar.; pr. $7,500. 1441 Monitor. To inspect see Pilgrim, 5637 W.Lake.Aus.1680.Vil.5100.

CENTRAL AUSTIN—6 RM. RESIDENCE; fine cond.; furnace ht.; lot 40x125; $750 cash, balance 15 yrs. 5% int.; vacant. Pilgrim, 5637 W. Lake, Aus. 1680, Vil. 9700

AUSTIN—2 FL.; NR. "L"; 5-5 R.; $4,850. Good cond.; 2 htg. systems; 30 ft. lot; 2 car garage; well rented. Easy terms. SHODIN, 5618 Chicago-av. Ph. Man. 3848.

NORTH AUSTIN—BRK. 2 APT., 5-5, ENCL. porch, garage, 37½ ft. lot, 2 htg. plants. Steal at $7,000. Terms. Austin 3121.

Berwyn—17 minutes to loop.

$5,250 BUYS THIS PERFECT BRICK 5-RM bungalow, gar.; no better buy for money. Kohout Bros., 6200 W. Cermak, Cra. 5800

Brookfield—24 minutes to loop.

MOD. 5 RM. BRK. BUNG.—LT. OAK TRIM 2 c. gar.; $1,500 cash; tms. 3419 Vernon-av.

Lombard—27 minutes to loop.

SACRIFICE FOR MTG.—WELL BUILT 4 room house and half acre. $2,000. Inq 406 S. Meyers-rd., Lombard.

Maywood—18 minutes to loop.

$600 CASH, BAL. LIKE RENT—6 RM shingled bung.; 2 c. gar.; nr. schls., tran imm. poss. Bullard, 506 Washington. May 52.

Oak Park—16 minutes to loop.

7 RM., NR. ASCENSION CHURCH. LIV. RM. 12x22. New plumb., dec., insul. Wide lot. Gar. $6,950. James, 914 Gunderson, Euc.895.

REMODELED AND REDECORATED 4 BED room res.; 40 ft. lot; $900 cash; near "L" HOUHA, 818 HARRISON, O. P. EUC. 21.

3 APT.—H. W. HEAT, 2 CAR GAR. 40 FT. lot. Price $5,000. E Z terms. Euclid 610.

REAL ESTATE—SUBURBAN—WEST.

Oak Park—16 minutes to loop.

CENTRAL OAK PARK—8 RM. RES.; CAB. kitch., brkfst. rm.; mod. bath; h. w. ht.; pr. $8,000. Pilgrim, 601 N. Harlem. Aus. 1680, Vil. 9700.

6 ROOM RES.—2 BLOCKS FROM "L"; H. W. ht., 2 car gar., large lot. Sacrifice $4,750. J. E. Melich & Co., 5939 Roosevelt-road.

Wheaton—38 minutes to loop.

WILL SACRIFICE MY 5 ACRES, PARTLY wooded, nr. Wheaton or will divide. Elec. trans. to loop; close to school; wonderful location for family of moderate means. Sm. dn. pymt. and $15 per mo. on bal. ADDRESS D J 95, TRIBUNE.

General.

FARMER'S ACRES.
11 acres; the price is too low, but I just got it back. The other fellow's loss is your gain. Better hurry. It won't last long. Address D P 594, Tribune.

6 RM. FRAME; NEWLY DEC., FURN. well; 2 a. gd. blk. soil; chick. hse., gar.; HOLC mtg.; total pr. $4,200; $500 cash; C. B. Q. serv. Dunham, 5135 Main-st., Downers Grove.

INVESTIGATE WESTERN SUBURBS FOR best buy. See us in Riverside, La Grange, Western Springs, Hinsdale, Henry A. Miller.

WARRENVILLE—¼ A. ON HIWAY. $250 Easy terms. Address D L 585, Tribune.

10 AC. FARM—7 RM. HSE., BARN, ELEC.; $5,500; ¼ cash. Address O D 350, Tribune.

REAL ESTATE—RESORT PROPERTIES.

Illinois.

THE ONE YOU LOVE WILL LOVE THIS lover's retreat, away from the world, on a glorious 12 mile heavily wooded sand bottom lake; 4 rooms; Europe design, white with green trim; inside toilets, etc.; $595 complete, incl. boat; only 50 miles N. W.; will take $10 mo. Address E K 385, Tribune.

SACRIFICE LAKE COTTAGE ....$700 4 rms. Excellent condition. Finest natural lake 37 mi. N. W. Must have $50 cash. bal terms. Address E N 453, Tribune.

SACRIFICE 4 RM. COTT., LGE. PORCH, INside toilet and water, on Fox river, nr. Antioch, $1,150, terms. Also lge. water frt. lot, $450. Mrs. Edwards, 823 Agatite-av.

3-5 ACRE TRACTS—CONNECTING WITH Fox lake, water rights, good beach, cement road, gas and electric, available. John Stratton, Lake Villa, Ill. Phone 106R.

MUST SELL CTGE. ON PISTAKEE LAKE. $1,200; cost 2 years ago over $1,800 el., toilet. Terms. Address O B 491, Tribune

SAC. 4 R. LAKE FRONT COTT. $1,400—Terms; built for winter use; spring-fed lake. 38 mi. Chicago. Address O D 496, Tribune.

BARGAIN—4 RM. LAKE COTTAGE $595 $25 down $3 per week. 1 hr. N. W. of Chicago. Address E O 482, Tribune.

Wisconsin.

RESORT ON FINE WISCONSIN LAKE—11 hskpg. cabins, space for 6 more. Also modern all year stucco home ice house, boathouse, outbuildings. Elec., running water. 2 acres orchard. Only 400 miles to Chgo. A paying proposition. Free of indebtedness. Owner. Address D F 24, Tribune.

— — — $650 BUYS $1,500 VALUE — — — Secluded 4 room cottage on 60 ft. lot overlooking beaut. springfed private lake, sand beach, gd. fishing; 1¾ hr. Chgo.; restricted Terms, no trade. Address O H 478, Tribune.

LAKE COTTAGE AND BOAT—$700 COMplete; 59 miles N. W. of Chicago; terms. No trade. Address P S 339, Tribune.

BEAU. SUMMER HOME — YEAR ROUND living, $950. Address P S 337, Tribune.

$2,500 5 R. COT. LK. GENEVA, $1,450. Gas, el., wat. Address N C 61, Tribune.

SAC. NEW COT. BOAT—$600—INS. TOIL. large Wis. lake. Address O B 468, Tribune.

BARGAINS IN RESORTS, ACREAGE AND Cabins. Free circ. Wise Bros., Hayward, Wis.

REAL ESTATE SERVICE.

— — — IF YOU WANT TO SELL — — — See W. Baltzell. Room 425, 111 W. Washington-street.

REAL ESTATE—FARM LANDS.

Farm Land Classified advertisments will be found in the News Section adjacent to the daily feature "Day By Day Story of the Experimental Farms."

REAL ESTATE WANTED.

Apartment Buildings.

SOLD MY PROP.—WANT 2 APT. HOME, N. or N. West. Address E H 468, Tribune.

$3,500 1ST MORTG.—WANT 2 FLAT brick or frame. Inq. 4006 W. Division.

Houses.

WANT BUNG. OR 2 FLAT; SO. SIDE; BY Mar. 1. $1,000 dn., bal. $50 mo. Rep. 5379.

GERMAN FAMILY WANTS HOME—NR. school, for cash. Address O G 407, Tribune.

HAVE 2 CLEAR LOTS AS DOWN PAYMT. on cheap house. Address O 511, Tribune.

Business Property.

WANT 10% NET STORE PROPERTY IN A1 location for $40,000 cash. F. Wanner, 19 S. La Salle. State 5111.

PROPERTY SUITABLE FOR STORE DEvelopment. Phone Whitehall 4260.

Farms and Acres.

FARM—5 TO 15 ACRES; WITHIN 20 MILES west of Chicago. Address A 68, Tribune.

Miscellaneous.

BLDGS., BUNGS.—WILL PAY CASH OR make trades. Address N A 284, Tribune.

REAL ESTATE FOR EXCHANGE.

Apartment Buildings.

HAVE COR. 8 FLAT BRK.; EXCH. FOR larg. apt. bldg.; pri. pty. Van Buren 4940.

Houses.

TRADE 6 RM. BUNGALOW—NEAR OAK Park and north, for 80-100 ac. farm; 60 mi. west or northwest Chgo. Give exact location, price, etc. Address C 599, Tribune.

MODERN 6 RM. BUNG.—CLEAR AND CASH for 3 flat or larger. Stew. 3601.

Business Property.

2 STY BRK.—3 FLATS, 1 STORE; SP. 4 flat fr. on rear of lot. Comm. dist. All tr. Must sell-trade for sm. home imm. Pull. 6906.

REAL ESTATE LOANS, MORTGAGES.

— — — — LOWEST MORTGAGE — — — — RATES.
HENRY P. KRANSZ CO.,
29 S. La Salle-st. Randolph 2561.

WILL MAKE 1ST MTG. N. OR N. W. S., imp. prop., $1,000-$3,000; reas. comm. rates. Paul J. Quetschke, 956 Webster. Lincoln 3138.

. . FIRST MORTGAGE LOANS . . LONG TERMS. LOW COST. BELL SAVINGS BLDG. AND LOAN ASSN., 203 W. Washington-street. FRA. 5445.

INSURANCE FUNDS AVAILABLE—LOWEST rates; residential and income properties. Sharon Mtge. Co., 105 W. Madison. Ran. 5656.

WE BUY GOOD OR DEFAULTED MTGES at reasonable discount. Richard Mtg. Co., 120 S. La Salle. Fra. 6217.

WANT FIRST MORTGAGE LOAN OF $5,500 from private party; frame residence in Oak Park. Address A 164, Tribune.

MILWAUKEE-WESTERN MORTGAGE CO. lends up to 80% FHA. See our Sunday ads 1976 Milwaukee-avenue. Brunswick 6200.

. . . . MORTGAGES . . . . DOVENMUEHLE, INC. 110 S. DEARBORN-ST. ANDOVER 2200.

— SWAN LORISH & CASPERS INC. — Interest rates as low as 4½%. Dor. 6200.

NEED $4,000 1ST MTGE. 6% ON STORES 2 apts. 10 years old. Spa. 7410.

$3,000 1ST MORTG., 6% INT. ON 3 APTS. Rent $1,440; will discount. Spauld. 7410.

O'BRIEN & PAIN. LOWEST RATES. 111 W. WASHINGTON, FRANKLIN 2561.

STOCKS AND BONDS.

WE BUY REAL ESTATE BONDS, FOREIGN bonds, mortgages. STERN, WEISSBURG & CO. 134 N. La Salle-st. Randolph 1187.

SELL AT 10% DISCOUNT, CITY CHGO. 5% Imp. Bonds. Address O G 429, Tribune.

FOR SALE—20 SHARES OF FORT DEARborn Hotel Co. Stock. Prospect 0444.

BARTER AND EXCHANGE.

PAWN TICKET—1% DIAMOND; ABSOlutely perfect; pawned $170. State Pawners' Society; sell for $75 or what? Dearborn 2548.

PAINTING AND DECORATING—EXCH FOR furn. or anything of value. Hay. 2989.

SPORTING GOODS.

WE BUY, SELL, TRADE—GUNS, TACKLE, golf clubs, outboard motors. Free bargain catalog. KLEIN'S, 508 S. Halsted-street.

GUNS REPAIRED BY AN EXPERT GUNsmith. Vodrazka, 3359 West 26th-street.

TYPEWRITERS AND SUPPLIES.

RENT A TYPEWRITER—STU. RATES, 1 mo., $2; 3 mos., $5. Del. 1849. 415 N. State.

TYPEWTR $8 MIMEOGRAPH $25 MULtigraph, $25. 172 N. La Salle, Fra. 5234.

LIGHT AND HEAVY MANUFACTURING.

LOOKING FOR A PATENTED MECHANIcal article to manufacture and promote. Give full details. Address P P 216, Tribune.

MUSICAL AND DRAMATIC.

RADIO COACHING BY N. B. C. AND C. B. S. artists for vocal and dramatic. Cen. 6737.

SCALES.

NEW AND REBUILT, ALSO REPAIRING. Columbia Scale Co., 2439 N. Crawford.

LOANS—PERSONAL AND BUSINESS.

Personal Property and Salary.

Phone Your Request For a Quick Salary Loan $10 TO $300

On Your Signature Only

JUST SIGN YOUR NAME
NO ENDORSERS
NO CHATTEL MORTGAGES

LOCAL'S Simplified Single Signature Salary Loan Method satisfies thousands. Salaried men and women prefer to borrow without depending upon friends or relatives to sign their note and without signing a chattel mortgage on furniture, auto or other personal property. Your loan arranged while you wait.

TERMS 1 TO 20 MONTHS. CHARGE MADE ONLY FOR ACTUAL TIME YOU HAVE THE MONEY.

LOCAL LOAN CO.
UNDER STATE SUPERVISION.
7 W. MADISON at State. RANdolph 8400
1 N. PULASKI [Crawford] KEDzie 5900
8 N. OGDEN at Madison. HAYmarket 4700
821 W. 63D-ST., nr. Halsted. ENGlewood 7800
1212 N. ASHLAND at Mil. BRUnswick 3100
4013 MILWAUKEE at Cicero. AVEnue 1400
4701 N. WESTERN at Leland. LONgb. 2161
EVANSTON PHONE GREENLEAF 8060.

LOANS UP TO $5,000.
1% A MONTH, NO EXTRA CHARGES. Loans from $1 to $5,000 on Jewelry, Watches, Diamonds, Silverware. Prompt, courteous, safe and dignified.
FIRST State Pawners Society
UNDER STATE SUPERVISION.
42 S. Clark-st., Nr. Monroe. No other offices.

WE HELP THE MAN WHO NEEDS A LOAN. Loans from $25 to $300. Salary, Furniture, Auto Loans.
T. B. WARD, INC.,
8 S. Dearborn, Room 408. Randolph 2060.

JEWELRY LOANS
$1 to $5,000 QUICKLY OBTAINED. Lowest Rates. A Refined Service. ILLINOIS STATE PAWNERS' ASSN. 140 N. Dearborn, Cor. Randolph, 2d Flr.

Loans on Your Plain Note.
NO CO-SIGNERS, NO ENDORSERS. COMMONWEALTH LOAN CO., 749 W. 63D-ST. ENG. 1711.

LOANS AT LOWEST RATES ON JEWelry, guns, musical instruments, golf clubs, clothing, tackle, cameras, binoculars, etc. KLEIN'S, 508 S. HALSTED-STREET

— QUICK CASH LOANS, $30 TO $300 — Salary—Furniture—Auto. C. C. ERD, 7 S. DEARBORN. CEN. 4733.

— MONEY ON ANYTHING OF VALUE — Federal State Pawners, 5 S. Clark-street.

LOANS $50 TO $300. L. T. BAKER & CO. 30 W. Washington Room 1407. Ran. 6151

INTEGRITY LOANS — JUST SIGN NOTE Ill. Domestic Finance, 190 N. State.Fra.3494.

— — BORROW FROM TOWER — — 40 N. Dearborn-st. Cen. 6288.

. . HOUSEHOLD FINANCE CORP. . . 28 N. Clark-st., Rm. 253. Franklin 1082.

Business Loans.

$300 TO $50,000
To factories, restaurants, stores, laundries, hotels, rooming houses. No endorsers. EASY TIME PAYMENTS. BEST RATES.
OLDEST ESTAB. IN CHGO.
F. BOLAND
9 W. Washington-st. Franklin 1966.

$250 TO $60,000.
ON MACHINERY, FIXTURES, TRUCKS, AUTOMOBILE, ACCTS. RECEIVABLE, ETC.
National Acceptance Co.,
111 WEST MONROE. CENTRAL 5532.

FINANCIAL SERVISE.

HEIRS — WE BUY AND LOAN ON YOUR interests. Probate Finance, 155 N. Clark.

— MONEY FOR YOUR DOCTOR BILLS — Professional Acceptance Co., Fra. 2090.

JEWELRY, DIAMONDS, OLD GOLD, ETC.

CASH FOR DIAMONDS OLD GOLD, JEWELRY
PAWN TICKETS, GOLD TEETH, SILVER. MEMBER Chicago Assn. of Commerce.
Chicago Gold Smelting Co.,
27 So. Wabash-av., 3d Floor.

WATCH BRACELET—NEWEST SQUARE shape. Handsomely mounted with 34 large blue white diamonds. Equipped with 17 jewel Elgin movement. Timed and cased at Elgin factory. SPECIALLY PRICED ....$75.00 Diamonds, Pawn Tickets Bought for Cash
THE U. S. LOAN BANK,
10 North Clark-st., 6th Floor

LADY'S DIAMOND EARRINGS—2 BLUE white diamonds, about ½ ct., set in newest design yellow gold earscrews. .... $30 Will submit for appraisal at no cost to you. LEVINSON'S LOAN BANK, 739 N. CLARK-ST.

DONALD'S — 34 WEST WASHINGTON-ST. Licensed Diamond Brokers and Jewelers. Certified Appraisers on Diamonds and Jewelry. LOW COST. Diamonds, Jewelry and Gems Bought. Highest Cash Prices Paid.

½ KT. FINE DIA. IN LADY'S PLATINUM engagement ring with 12 dia. Special, $65. Diamonds, Pawn Tickets, Jewelry Bought. JEWELERS' EXCHANGE, 11TH FLOOR, 32 N. STATE. DEA. 8905.

CASH IN DIAMONDS, OLD GOLD, PAWN TICKETS, WATCHES, DENTAL GOLD ETC. ROMACK GOLD REFINING CO. 7 W. MADISON, AT STATE. ROOM 501.

HIGHEST SPOT CASH FOR OLD GOLD, silver, diamonds, jewelry, etc. Main floor, heart of loop. Randolph Jewel Shop, 76 W. Randolph., Dea. 7972. Open evenings.

READY CASH FOR PAWN TICKETS, DIAmonds, watches, dental gold, jewelry, etc. CHICAGO JEWELRY EXCHANGE, ROOM 1106, 7 W. MADISON. DEA. 0843.

CASH FOR OLD GOLD, SILVER FILLED articles, antiques, dental gold, and bric-a-brac. Chicago Silver House, 108 W. North-av.

SELL YOUR OLD GOLD TO THE OLD RELIABLE UNITED SMELTING WORKS 39 S. State-street, corner Monroe, Room 404

—CASH FOR DIAMONDS AND OLD GOLD— Jewelry, Pawn Tickets, Dental Gold. BARNETTS, 1st floor, 57 EAST MADISON.

NEED MONEY? WE PAY CASH; . . . YOUR OLD GOLD, Jewelry and Diamonds Quint & Co., 6th fl. Mallers Bldg., 5 S.Wabash

BUSINESS DIRECTORY.

Building and Remodeling.

BUILDING REPAIRING; GARAGES AND homes built—Free plans, estimates. Terms. Irving 7560.

CARPENTERS—GENERAL BUILDING CONtractors, jobbers, Cash or time. Sta. 9899.

Moving and Storage.

SAVE 40%—MOVE SAFELY IN PADDED compartm't cars everywh. U.S. and Canada General Movers. 3204 Harrison. Van B. 6878.

LOWEST LONG DISTANCE MOV RATES WENTWORTH 0109
TRANS-AMERICAN 540 W 59TH-ST.

Painting and Decorating.

CEILING CALCIMINED $2 UP. ROOMS papered $3.50 up, incl. paper. Kitchen enam., $6.50; bths., $5. Guar. wk. Key. 4393.

Piano Tuning.

PIANOS TUNED, $2—24 YEARS' EXP.; REpairing, reas.; guar. Cole, Republic 5218

Rug Cleaning.

9X12 ONLY $2; REG. $4 JOB SIZED The Federal [Est. 34 yrs.] Lincoln 0134

$1.50—9X12 DOM. SHAMPOOED BOTH sides. Exp. rep. M. & H. Cleaners, Ked. 1614

ARTS AND ANTIQUES.

BEAUTIFUL HAND MADE NEEDLEWORK —Table and bed linen; reas. price; can be seen at Mrs. Woods Smartwear Shop, 2318 E. 71st-st., Butterfield 2381.

AUCTION SALES

WILLIAMS, BARKER & SEVERN CO.— Furniture, carpets, general household goods 229 South Wabash. General Auctioneers TELEPHONE HARRISON 3777.

WANTED TO BUY.

WANTED — USED SILVERWARE, STEAK knives, forks, spoons. Write Hanley's, 713 S. Wright-st., Champaign, Ill.

HOME FURNISHINGS AND FURNITURE.

(See Also Household Appliances.)

General.

CLOSING OUT
Below Factory Cost
Grand Rapids Factories and Furn. Mart Samples from January Show
Open Daily Till 9 P. M.

7-8-9 Pc. Dining Room Suites ....$25 to $98
2 Pc. Living Room Suites ....$19 to $95
Odd Davenports and Love Seats....$19 to $65
Large Lounging Chairs ....$ 9 to $29
Occasional Chairs; all styles....$ 3 to $12
3-4-5 Pc. Bedrm Suite; all styles..$19 to $95
5 PC. DINETTE SETS; all styles..$ 7 to $28
TWIN STUDIO COUCHES ....$ 8 to $29
Desks and Secretaries ....$ 7 to $35
Wood Beds—full and twin size.$ 6 to $12
Odd Dressers, Chests, Buffets....$ 7 to $22
Lamps, End, Coffee and Occ. Tables.$1 to $8
INNERSPRING MATTRESS SPECIAL...$8

RUG SPECIALS
9X12 RUGS—EVERY STYLE....$12 to $46
9x12 solid tone and twist rugs..$13 to $45

TWO SHOWROOMS.
201 E. OHIO
1 Block East of Michigan at 600 North Second Floor. Delaware 9020
4750 Washington
AT CICERO-AVENUE COLUMBUS 9609

Sensational Sale
Furniture Mart Samples
At ½ ACTUAL COST
471 E. OHIO-ST.
Corner Lake Shore drive [on the lake].
OPEN EVENINGS.
98 2 Pc. Parlor Sets. Old Sofas. Modern, French, and many other styles.
$19 TO $115.
3-4-7 Pc. Highest Quality Bedroom Sets.
$22 TO $99.
7-8-9 Pc. Dining Room Sets.
$39.50 TO $195.
100 Brand New Rugs.
Modern, Persians, and Oriental patterns, Broadloom and twist friezes 9x12 sizes from $8.95 to $69
Also large selection of Odd Chairs, Studio Couches, Dinette Sets, Occ. Pieces, Odd Beds, Springs, Mattresses included in this sale at savings from 40% to 60%
HUDGIN. TERMS DEL. 5824.

THE ONLY
CHICAGO
FURNITURE MART
[RETAIL SALES.]
now offers to the public Chicago's lowest prices on original Exposition Samples.
WE DEFY YOU TO BUY FOR LESS!
Parlor suites, all styles...........$20 to $119
Bedroom sets, mah., walnut....... 22 to 129
Dining room sets, all periods...... 20 to 149
Studio couches, double coil....... 12 to 35
Odd chests and dressers .... 4 to 12
Coil springs and mattresses........ 3 to 12
Odd beds, all styles.................. 3 to 9
Dinette sets .... 6 to 24
Broadloom rugs, 9x12 ....$12.9
Guaranteed all new merchandise.
USE OUR CREDIT PLAN
Open eves. until 9. Sunday, 11 to 5.
FREE PARKING
Chicago Furniture Mart, Inc.
811 S. WABASH

— — — FACTORY DISTRIBUTORS — — — Closing out factory samples at ¼ price. Parlor set $39; bedrm. $35; din'g set $37; rugs, 9x12 $18; breakfast set $12. Open eves., 10 p. m.; Sunday 5 p. m. Cash or tms.
4535 WASHINGTON-BLVD.

— — — IN TUFT'S WAREHOUSE — — — Parlor, dining, bedroom sets..........$39 Imp. and Am. Oriental Rugs...$10-$20-$25 Cash or terms. Open eves. 9; Sun. 5 p. m. Allen Furn. Co. 4444 W. Madison-st.

REMER STORAGE SALE PAR., BEDR., DIN. SETS, $29; RUGS, $15 5822 N. Western. Terms. Eves. 10; Sun. 5.

BEAU. IMPORTED ORIENTAL RUG, $20. PARLOR SET, $25. 5540 BROADWAY.

Central.

LINOLEUM FOR STORES, OFFICES, AND homes, 29c yd. up. Senner's Vic. 2894.

CARPET—900 YDS.; LINOLEUM, 775 YDS.; home, store, office. Cheap. Dir. Dre. 4676.

South Side.

— — — — AUCTION — — — — Saturday, Jan. 22, at 11 a. m. We will sell 5 room apt. W. J. FLESCH.
7129 MERRILL-AV., 2d Apt.
5 Nicely Appointed Rooms. Living Room, Dining Room, Bedroom Furniture. Rugs, Carpet, Linen, China. Glassware, Bric-a-Brac. I. M. McCAULEY, Auctioneer.

— — FACTORY SAMPLES — —
$89 PARLOR SETS $29
$80 BEDROOM SETS $35
$75 DINING ROOM SETS.......$38
9X12 RUGS, $15.
6534 S. HALSTED-ST.
Open eves., Tues., Thurs., Sat. Cash or tms.

Rug and Linoleum Sale.
While they last. 6x9's, $10 up. 9x12's, $18 up. Broadl'ms, friezettes $27.50 up; 150 high grade rugs; Gulistans, Brunswick Large size rugs 9x15, 12x15 up to 12x21 Klever Shampay Cleaners, 4633 Cottage Grove. Open Tues., Thurs., Sat. evenings

7090 COTTAGE GROVE.
[Cor. 71st-street and South Chicago-avenue.] NEW AND RECONDITIONED FURNITURE. PARL., BEDRM., DIN. RM. SETS.......$ 39 Complete 4 rm. outfit, worth $500........$159 2 YEARS TO PAY. OPEN EVES.

$5 DOWN DELIVERS
A HOUSE FULL OF FURNITURE. $650 4-RM. OUTFIT, $169; $15 Down. 67 Bedrm. Sets [Walnut-Mahogany] $29 GOODMAN'S. 6821 S. HALSTED-ST

FOR SALE—50 OCCASIONAL CHAIRS AND rockers; while they last 50% discount; also special prices on all living rm., dining rm., and bedrm. furniture, rugs, etc. DUNN BROS. STORAGE, 6716 Cottage Grove, Op. Sun. 10-5, eves. 9:30.

9'6X6'6 ORIENTAL RUG; 9X6 BROADLOOM rug; 7½ drapery rug; linen drapes; 8' and 10' awnings; 37½"x55" Venetian blinds; floor lamps; small lamps; end tables. Cedarcrest 3515.

4 Rms. Modern Furn., $99.
3 rm. economy outfit, $79. Parlor sets, $35. Bdrm. sets, $39. Din. sets, $25.; $1 dn., $1 wk. SCHWARTZ STGE. 7012 STONY ISLAND

PARLOR, BEDRM, DINING RM SETS $35 9x12 rugs ....$15 NELSON BROTHERS, 6910 Cottage Grove. Open eves., Sunday.

BARGS.—IMP. DOMEST. RUGS, $15-$20-$25 Parlor bedroom din. sets, $20-$39; terms Rapp Storage and Furn. Co., 5746 S. Ashland.

FURNITURE FOR BEDROOM, LIVING room and dinette. Will lease $25 month or $100 spot cash. Aberdeen 0520.

— FOUR ROOMS COMPLETE, $99 — — Allied Stge., 4312 Cottage Gr. Oak 2500.

LIV. RM., DIN. RM., BEDRM. SETS AT your own terms. Silver, 235 W. 63d-st.

PARLOR SET, $17.50; NEW 9X12 RUGS $14.75. Grove Rug and Furn., 6738 Cottage

¼ OFF ON ALL FURNITURE AND RUGS Joyce Bros., Warehouse, 5711 Halsted.

FURN. FOR CASH, RAILROAD TERMINAL 525 W. 76TH-ST. DAILY, SUN. 9-6

5 R. BEAUT. FURN.—PRACT. NEW; RUGS, occ. chs., odd pc.; sep. Dealer, Mid. 5838.

North Side.

REPOSSESSED—SELL FOR BALANCE DUE
135 Parlor, Bedrm., Din. Sets......$10-$29
150 9x12 Am. Oriental Rugs.......$10-$15
2-3-4 Room Outfits, Complete......$85-$99
Stoves, Dressers, Studio Couches, Desks.
5540 BROADWAY.
OPEN TO 10 P. M. TERMS, 2 YRS. TO PAY

BEDROOM SUITES.
Factory samples at discounts up to 60% 3-pc. walnut, maple and mahogany bedroom suites now offered at $29 to $49; terms Wallen Fine Furn. Co., 3300 N.Clark. Bit.2330

KANE STORAGE SALE.
CARPETS, RUGS; ALL COLORS, SIZES. PARLOR, DINING, BEDRM SETS $20 UP. 2034 Lincoln-av. Open Sun. and eves.

— FURNITURE AND RUGS—TRADE-INS 3-4 room outfits, $129. Will separate. 6130 BROADWAY. E. Z. Terms. Open evenings and Sunday

IN SCHAULER'S STORAGE—EASY TERMS $25,000 furniture and rug disposal. 50% off NOW ON DISPLAY, 3, 4 R. FURN., $129. 4644 N. WESTERN, OP. DAILY 9, SUN. 5.

ENTIRE STOCK REDUCED! SAVINGS TO 50%! Heaters, Rugs, Odd Beds, Chests, $4 up. Chance to furnish 3 rooms for $139! 3531 N. CLARK-ST. Open eves. to 10.

140 PARLOR SETS ....$20-$39 $49 125 bedroom, din. sets..........$35 $45 Nelson Bros. Open eves., Sun. 6310 Broadway

KROLL BABY CARRIAGE—MAPLE COLored; like new. Lincoln 4842.

DAVID STORAGE — 3238 LAWRENCE-AV Furniture and Rug Bargains. Terms

GOOD RUGS WE TOOK IN TRADE; ALL sizes; sale now $5 up. 4826 Sheridan-rd

FURNITURE FOR COMPLETE 4 RM. APT leaving city. 2222 Byron-st., 1st.

WILL SACRIFICE FURN. OF 4 RMS.— Complete. Very reas. 1140 Winona, Apt. 1

ANTIQUE ROYAL KIVA RUG OVER 200 yrs. old. Rm. size. Heibel. Mch. 3102.

HOME FURNISHINGS AND FURNITURE.

Northwest Side.

— — MUST SELL WITHIN ONE WEEK— — Parlor, dining, bedroom sets; $27. 9x12 rugs, $12. Cash or terms. Open eves. 10, Sun. 4. Beer Storage 1927 Milwaukee Ave.

MANUFACTURER SELLING OUT BRAND new beds, coil springs, matt., $4 ea. Twin innerspring studio couches, $15. Chicago Bedding Co., 3327 Milwaukee. Pal. 1331.

FACTORY SAMPLES—CLOSING OUT AT ¼ price. Open Tue. Thur. Sat. 10; Sun. 11-4 Homer Bros. 3058 W. Grand at Sacramento.

50 8X11, 9X12 FINE RUGS......$10-$18-$22 Parlor, Bedr., Din. Rm. Sets, $39. Tms. Evs. Hollander Storage Co., 2420 Milwaukee.

MUST SELL IMMED.—4 RMS. MOD. FURN. Pract. new. Will sep. Very reas. Irv. 5241.

LIV. RM., COMPL.; GLASS TBLS., LAMPS linen, bedds., silvw. set. 2525 Milwaukee.

LEAVING CITY—MUST SAC. 4 RMS. BEAU. custom made furn., rugs. Arm. 1846.

RUG SALE, DOMESTIC, IMPORT. LOWEST prices. Natl. Storage. 2433 Irving Park

SAC.—3½ RMS. FURN., EXC. COND., REAS. Priv. party. 2151 N. Drake, 3d. Bel. 0982

5 ROOMS ATTRACTIVE FURNITURE COMplete; sublease apt. Pal. 0141

West Side.

10 RMS. OF FURN., ODDS AND ENDS, heating stove, a 5 chair bootblack stand, 2 lawn mowers. 2752 W. Washington-blvd.

Miscellaneous.

FOR SALE—1 BAKTIARI RUG, 17X14; 1 Carabaugh, 17x3¼; 2 Scatter Rugs. All guaranteed Oriental Persian Rugs. J. M. Van Schaick, Buchanan, Mich.

HOME FURNISHINGS WANTED.

FAIRFAX 6180
SOUTH SIDERS PHONE US. HIGHEST CASH PRICES for used furniture, household goods, rugs. Call day or night. See SHAMROCK FIRST before you sell.

CALL KEDZIE 1800.
WE PAY CASH
BEST CASH PRICES for used furniture, rugs, sewing machines, and grand pianos. Calls answered in CITY OR SUBURBS.

— — — LAWNDALE 0828 — — — — Highest prices paid for furniture, rugs, grand pianos, etc. Call day or night.

CALL ARMITAGE 2386; WE PAY BEST cash for used furn., rugs, sewing machines, grand pianos. We call anywhere, any time.

— — CALL LAWNDALE 4800 — — If you want more cash for your furniture, rugs and Baby Grands. [Day and Night.]

— — — PHONE ROCKWELL 6900 — — — Best cash prices for furniture, rugs, sewing machines and grand pianos.

SUNNYSIDE 6000, NEED USED FURN., rugs, gr. pianos, at once. Pay your price.

PARTY NEEDS FURNITURE, RUGS, GRND piano, linens, paintings, dishes. Lon. 4110.

NEED FINE FURNITURE—ORIENTALS piano, paintings linens, dishes Edg. 7580.

PARTY WANTS FINE FURN.; RUGS, piano, bric-a-brac, paintings. Edg. 1307.

NORTH SIDERS—BEST PRICES FOR FURniture, rugs. CLARKE'S, Longbeach 4711.

ROCKWELL 0001 — WILL PAY YOUR price; need furniture, rugs at once.

HOUSEHOLD APPLIANCES.

Electric Refrigerators.

KELVINATOR, $29. CROSLEY SHELVADOR, $88. Frigidaire meter-miser, $68. 10c per day. Fully guaranteed. 30 day trial. Large stock at lowest prices. Open eves. and Sundays. 705-707 S. Western.

NEW FLOOR SAMPLE SALE— Frigidaire, $59; Norge, $64; Westinghse., $69; Electrolux, $79; terms. Sunbeam, Open eves. and Sunday. 621 W. Jackson.

MUST DISPOSE VARIOUS MAKES OF nat'ly known refrigerators at $35. Reconditioned like new and fully guaranteed. 220 W. HURON-ST. OPEN SUNDAY.

Stoves.

SAMPLE TABLE TOP — SLIGHTLY CHIPPED, $19.95. OPEN EVES., SUN. EDISON'S WHSE. 766 W. JACKSON.

JEWEL TABLE TOP GAS RANGE—NEW, $25, terms. Open eves.-Sun. 621 W. Jackson

Vacuum Cleaners.

REC. HOOVERS, EUREKA, APEX. FULLY guaranteed, $14.95. Open evenings, Sun. Edison's Whse. Outlet, 766 W. Jackson-blvd.

VAC. CLEANER—LATE MODEL BALL bear. motor with attach., $7. Norm. 6181.

Washing Machines.

NEW SPECIAL, $22.50
NEW THOR, MAYTAG, A. B. C., WESTINGHOUSE and many other nationally advertised brands on sale. Terms or cash. Open eves. to 9 p. m.; Sunday, 10 to 5 p. m. Edison's Warehouse Outlet, 766 W. Jackson.

RENT A NEW MAYTAG—25C PER WEEK. No obligation. Immediate delivery. Apply rent on purchase if desired.
LINCOLN 6900.

CREDIT REPOSSESSED WASHERS, $20. Small cartage charge if returned.

NEW GENERAL ELECTRIC WITH PUMP—$34.50; Maytag, like new, $24; rec. Tms. Open eves. and Sunday. 621 W. Jackson

INQUIRE ABOUT RENTING A WASHER— — 25c WEEKLY. NEVADA 1360. —

THOR WASHER OR IRONER RENTED, 15c week. Free cartage. Thor. Albany 0140.

NEED ROOM; 35 LATE STYLE THOR, Maytag, etc., $15 to $30. 2934 Lincoln-av.

$129 SQUARE TUB ALUMINUM MAYTAG rec., $34.95. 775 W. Jackson, Op. eve.-Sun

RENT WASHER, IRONER, OR VACUUM MOST REAS. PRICES! BEVERLY 0070.

CLOTHING, FURS, ETC.

January Clearance Sale.
SALESMEN'S SAMPLE FUR COATS REDUCED FAR BELOW COST. QUALITY PERSIAN LAMB, HUDSON SEAL, CARACUL, JAP MINK, MUSKRAT, MENDOZA BEAVER, AM. BROADTAIL, NATURAL AND DYED SQUIRREL, BLACK PONY, BOMBAY LAMB, KRIMMER CARACUL, GRAY PERSIAN, MANY OTHERS, AS LOW AS $32.50. ALL STYLES, SIZES. 3 YEAR GUARANTEE WITH EVERY COAT. CROWN FUR CO., INC., 202 S. State, 5th fl. Open Evenings and Sunday.

YOUR STOCKS TAKEN IN TRADE FOR fur coats at 5 points higher than market prices during our January fur sale. We will give you 5 points more for your stock listed on New York Stock Exchange, in trade for a MILLER FUR COAT. We make this offer simply because we are overstocked and believe that securities will advance. If your stock is listed at 30 or over you not only get 5 points more for it towards the purchase of any fur coat in our stock, but, furthermore, give you as much as ¼. Offer limited during January only. Miller Fur Co., 166 N. Michigan-avenue. Open evenings.

— — — SAMPLE FUR COATS — — — At ½ price. Absolutely new. Direct from the showrooms of New York's finest manufacturers. Lapin, $32; French seal, dyed Coney, $39; Beaver, dyed Coney, $39; Leopard Cat, $44; Black Caracul, $59; Black Kidskin, $50; Raccoon, $74; Black Caracul with Silver Fox collar, $89; Hudson Seal, dyed Muskrat, $119; Natural Squirrel, $134; Leopard, $139; Jap Mink, $149; Alaska Beaver, $189, and many others. Buy on budget. Pay while wearing. Terms to suit income. Open evenings till 9 p. m. Miller Fur Co., 166 North Michigan-avenue.

LESS THAN HALF ORIGINAL COST— New fur coats Caracul, Persian lamb, seal, mink, squirrel, Lapin, and others, $35 up. Hud seal, sz. 48, Eastern mink, $295; used Jap mink coat, $75. Cloth coats, $20 up. FASHION FUR CO. 7 WEST MADISON

— — ORIGINAL SALESMEN SAMPLES — — CARACUL COAT, $50; PERS. LAMB, $75; Mink, $250; Seal, $45. OTHERS. STOUTS. 3 YEARS FREE STORAGE AND SERVICE. LINN. FIELD ANNEX, 25 E. Washington.

— — — HIGHEST CASH PAID — — — — for men's used clothing, ladies' cloth and fur coats. Will call. Abbott Resale Clothing Shop, 4042 Broadway. Lake View 6820

HIGH CASH PRICES FOR MEN'S USED clothes, ladies' fur or cloth coats. Diversey 2794. We call, or bring them to 2624 N. Clark.

MFR'S. UNCALLED FOR MEN'S SUITS and coats; all sizes and colors; $11.50 up; worth double. 120 S. State, 4th floor.

UNREDEEMED LADIES FUR COATS, $10 up. Uncle Max Loan Bank, 675 N. Clark

150 UNCALLED FOR LADIES FUR COATS cl. coats, $4 up. 4042 Broadway, L. V. 6820

COATS—LASKIN LAMB BDTL., FOX COL.; cloth fur trim dresses; sz. 14. Lak. 7283.

MAN'S FULL DRESS MORNING COAT, size 37; barg.; like new. Nar. 7107.

MORE CASH FOR USED CLOTHING, FURS. 4545 Sheridan-rd. Ph. Edge. 7630. Will call.

BUSINESS OPPORTUNITIES.

Businesses for Sale.

AUTO AGENCY—PRI. PTY. WILL SACR. $7,500 cash. Fine Sou. S. community. Well est. Low overhead. No liabilities. Bus. nets $10,000 per yr. Address E N 550, Tribune.

BAKERY FOR SALE— ADDRESS O 68, TRIBUNE.

BAKERY, GD. BUSINESS WITH 4 RMS. rear, on car line, sell cheap. Lincoln 1117.

BARBER AND BEAUTY SHOP—ALSO FIXtures, new, used. Paidar. 1120 N. Wells

BARBECUE RESTAURANT — EXC. BUS.; low rent; reasonable. 4733 N. Western.

BARBER SHOP—3 CHAIRS, NEW FIXT. reas. rent; sell acct. sick. 4893 Archer-av.

BATTERY, TIRE, ACCESSORIES BICYCLES Estab. Must sell quickly. Other interest Stock and all equip., $850 cash. 6662 Northwest-highway. Newcastle 1600, Chicago.

BEAUTY SHOP—EST. 11 YRS., FULLY equipped, 3 booths. Excel location. Cash 1938 Lincoln-av. Call Div. 2227, 9-5 p. m.

BEAUTY SHOP—ESTAB. 12 YRS., LEAVING city, good bus. Price no object. Make offer 3222 Division-st., Albany 3594.

BEAUTY SHOP—MODERN, ESTABLISHED 10 yrs. Rent $50. Sleeping quarters furnished. 10-6 p. m., 9 S. Austin-boulevard.

BEAUTY SHOP FOR SALE — SUPPLIES equipment; cash; easy terms; catalog free GIBBS & CO. 21 S. WABASH AVENUE

BEAUTY SHOP—LOW RENT. EXCELLENT business. 4334 W. 16th-st. Law. 4130

BEER BUSINESS ESTAB. JOBBING AND wholesale. South Side agency, for outstanding beer; fully equipped, trucks, cooler etc. Address O H 430, Tribune.

BUSINESS OPPORTUNITIES.

Businesses for Sale.

BUTCHER SHOP—WELL ESTAB., LIVE loc., mod., el. refr.; 16 ft. display counter, fully equipped. 303 E. 95th-street.

CAFETERIA—ACROSS FROM WESTERN Electric. Good business. Sacrifice. Ideal for cple. Inquire 4612 W. Cermak-road.

CANDY, CIGARS, ICE CREAM, SCHOOL supplies, etc. Est. 25 yrs. Excellent location. Reasonable. Address O J 227, Tribune.

CIGARS, CANDY, MAGA.—EX. LOC. N. W. sta. 4955 Milwaukee-av., after 2 p. m.

CLEANING PLANT FOR SALE OR RENT —Medium size; well equipped; up-to-date. Address O H 427, Tribune.

CLEANING, TAILORING AND FUR STORE —Very reas. 5142 Irving Park.

COAL, ICE, MOVING BUSINESS—OLD EStablished. Good location. 5233 Addison.

CONFECTIONER'S STORE—WEST SIDE, compl. equipped for making own candy and ice cream. Real opp. for live wire. Will sacr. for $1,000 cash. Call Hay. 7378.

DAIRY STORE AND CREAMERY—FIRMLY established business. Best location small Mich. city. Cash and terms. No reasonable offer refused if sold immediately. Address D E 46, Tribune.

DELICATESSEN, DAIRY HOME MADE ICE Cream. Established over 4 years. SEE THIS FIRST. 2443 E. 79TH.

DELIC.—ESTAB. 30 YEARS, DOING GOOD cash bus. 3 lge. liv. rms., bath. Good reas. for selling. Reasonable. 3502 Armitage.

DELICATESSEN, GROCERY—WELL ESTAB. Rt $30, 3 r. ba., elec. refrg 4921 N. Clark.

DENTIST—OLD EST. PRACTICE AND MODern 8 room home in small village, 100 miles north of Milwaukee. Want to retire, $7,000. Terms. Address D E 42, Tribune.

DRUG STORE—N. SIDE; EST. OVER 25 yrs. Must sell acct. of illness. Will consider reas. offer. Div. 8093.

FRUIT AND VEGETABLE STORE—SHOPping dist. Call Well. 1919, 5:30-7 p. m.

GASOLINE STATION AND GREASING palace with repair shop, located on intersection of two heavily traveled thoroughfares, residential neighborhood. $1,750 will handle. This includes brake testing, wheel alignment and greasing equipment; $75 return on repair shop. Reasonable rental, long time lease, must act quick. No brokers. Address P L 499, Tribune.

GAS STA.—ELSTON-AV.; ATTRACTIVE; well equip.; handle any gas; rent $50; full pr. $450. Dunn, 201 N. Wells. Rm. 600.

GAS STATION, HOUSE, TOURIST CAMP for sale or lease. On U. S. 33. Write Box 54-A, R. R. No. 1, Osceola, Indiana.

GAS STA.—COMPUT. PUMPS, 2 ENCL. stalls; gd. lse.; $500 req. 6758 S. Ashland.

GROCERY FRUIT MARKET— Well stocked. Electric refrigerator. Good location. 4154 Armitage-avenue.

GROCERY-FOOD SHOP—GOOD BUS. PRESent owner, same loc. 17 yrs. Sell acct. sickness. Trumpp's Grocery, 1442 W. 58th-st.

GROCERY-DELIC.—GOOD LOCATION, SAC acct. other bus. Liv. qtrs. 311 S. Cicero-av.

GROCERY-MKT.—GD. BUS. NO COMPT., Liv. rm.; sacr.; leav. city. 1742 W. 65th.

GROCERY STORE—LONG TERM LEASE; rent reas.; ideal loc. Call Irving 0147.

HAMBURGER AND SANDWICH SHOP— Well established. 7009 North Clark.

HOTEL [4700 NO.]—71 UNITS, KITS. AND rms., conn. baths; 3½ yr. lease; rt. $400; inc. $2,100; nets $700 mo.; pr. $14,500, tms. Fred Brons, 1037 N. Clark. Del. 5330.

LAUNDRY, STEAM, EQUIPPED TO DO ALL services; $15,000 down payment required. Address A 67, Tribune.

LIGHT MFG. BUSINESS—FULLY EQUIPped; reas. illness. Columbus 0820.

LIQUOR STORE—WELL ESTAB.; SELL reasonable for cash. Boulevard 5568.

MEAT MARKET AND GROCERY — GOOD business, no competition. Quick sale. Personal reason for selling. Cicero 1962.

MILK ROUTE—GOOD, CLEAN, AT SACRIfice price. 4517 South Kedvale.

MOVING BUSINESS WITH 14 FT. VAN. Est. 17 yrs. Excel. loc. 4953 N. Kenmore.

RESTAURANT—DOING GOOD BUSINESS; in apt. hotel; real bargain; small down payment. 5511 Kenwood. Plaza 1530.

RESTAURANT — LOOP; COMPLETE NEW fixtures. Partners disagree. Terms. Rent reas. Address O E 566, Tribune.

RESTAURANT—EST BUSY LOC.; LIVING quart. Reas. rent, Family reas. Rad. 1349.

RESTAURANT—1ST CL.; SEATS 80; LIV. qtrs.; reas. 1617 N. Crawford. Bel. 1713.

REST.—ADJ. HOTEL, NR. SHOW. COMPL. equip. Ideal for cple. 2525 Milwaukee.

RESTAURANT—SMALL; GD. BUS., SAC. ON account of illness. 107 E. Grand-av.

ROADHOUSE—WILL SACRIFICE ALL OR take part. Blue Island 3684.

RMG. HSE.—72 ROOMS; RENT $225; INcome $950; nets $450; $3,000 cash req. M. De Moskin Co., 105 W. Madison.

ROOMING FLAT—911 SCHOOL-ST., SELL cheap for cash. Call Well. 9363.

RMG. HSES.—ALL SIZES. REAS. TERMS. Steinbock & Alexander, 160 No. La Salle.

RMG. HSE.—70 RMS., CHOICE LOC. NET $350; $2,000 csh. req. Capps Co. SUP. 6160.

SHOE REP., HAT, CLOTH. CLEAN, PRESS; est.; sac. acct. other int. 5555 Broadway.

SPECIALTY RESTAURANT.
31 seats, 3 items only. Check average 40 cents. Can be operated by three people. Ideal for man and wife. Western suburban business district. Price $850. ADDRESS O C 372, TRIBUNE.

TAVERN-RESTAURANT-LIQUOR STORE — Beautifully decorated; complete equipment; all modernistic. On busy transfer corner. Must see to appreciate. 756-758 E. 63d street, or State 3488.

TAVERN—BEST BUY ON S. W. SIDE, 63D-Western-avs.; seats 200. Rep. 3437.

TAVERN — GOING BUS.; LIVING QUARters; small paymt. down, Terms. Ave. 3309.

TAVERN AND RESTAU.—NR. LARGE FACtory. Sell acct. other bus. Kildare 1193.

TAVERN—104 W. DIVISION; NR. CLARK; reason. priced; terms; low rent.

TAVERN—REASONABLE, BEST EQUIPment. See owner, 11-4, 2609 N. Halsted.

TAVERN—GOOD NEIGHBORHOOD TRADE; reason for selling. 5900 W. North-av.

THEATER — REMINGTON, IND.; EQUIP. like new; $500 cash, full price; projection machines not incl. River Grove 1499.

UPHOLSTERY SHOP—GD. LOC. EST. 7 yrs. Have other interests. Newc. 2724.

ACT QUICK! GOOD GOING BUSINESS, DOG store; lvg. city. Sacr. $175. Berk. 6770.

If the kind of store or business you want is not offered for sale today, why not advertise in the Business Opportunity Wanted Column? Stop in today at the Tribune Want Ad office, Madison and Dearborn-streets, or call Superior 0100. Ask for an Ad Taker

Partnerships and Investments.

OWN YOUR OWN STORE
Opportunity to be affiliated with successful chain auto accessory organization. We furnish fixtures, merchandise, supervision, and co-operative advertising. Minimum capital required, $3,500. Write or call WESTERN TIRE AUTO STORES, 1333 S. Cicero. Chicago, Ill.

OWNER OF ESTABLISHED BUSINESS wishes to expand. Can use man with $500 or more to invest. Prefer man with selling experience. This is a marvelous opportunity for ambitious party with a small invest. to become a part owner, actively engaged in a going business. State refs. Gentiles. Address P Y 217, Tribune.

OLD ESTAB. PLUMBING MFG. CONCERN, which has had its capital impaired by the depression, requires $5,000 to $10,000 for working capital; will offer a wonderful opportunity for some one, with or without services, to make a handsome profit. Address O F 224, Tribune.

INVESTMENT WANTED—OF $5,000 TO $10,000 to mfr. patented wearing apparel item for children. Unlimited field for expansion. Address P L 495, Tribune.

EXPERIENCED INSIDE EXECUTIVE TO invest $3,000 to $5,000 in established printing and advertising co. Full details and refs. required. Address A 91, Tribune.

Concessions, Locations, and Leases.

TO LEASE—BEAU. MOD. REST., GRILL; estab.; equip.; very attractive proposition; good loc.; free rent. 3401 W. 5th-avenue.

COMPLETE GROCERY STORE FIXTURES— Very reas.; store now operating; meat market in connection. Pla. 7700.

SPACE IN LADIES' DRESS SHOP—HYDE Park dist. Reas. 1652 E. 53d-street.

EX. LOC. WOMEN'S APPAREL STORE Fully eqp. Reas. rt. Boul. 6808, 5-6 p. m.

Business Equipment.

BEAUTY SHOP EQUIP. WANTED—MODern; must be reas. Grovehill 1635.

WANT USED CHAMPION SHOE STITCHER with straight needle. Call Web. 3539.

Business Service.

WHAT HAVE YOU TO MANUFACTURE? We have a modern plant consisting of 12 punch presses, all sizes, complete tool room and other machine shop equipment. Address O E 496, Tribune.

WANT MFR. TO MAKE AND DISTRIBUTE patented combination door lock. Address O 71, Tribune.

— — — WELDING—BRAZING — — — My shop or yours day or night. 147 W Superior-street Delaware 7851

Wanted.

WELL EST. BEAUTY SHOP—AT LEAST 4 oprs.; north of N. W. Must net good profit. Address O J 201, Tribune.

LEASE GOING GAR. BUS.; 35-100 CARS So. S. Address O J 202, Tribune.

YOUNG MAN—INVEST $500 AND SERV. IN good going bus. Address O 583, Tribune.

WTD. SM. NEON SIGN PLANT, MK. TUBing by contract. Address P S 296, Tribune

CIGAR STORE WILL BUY OR INVEST with services. Ard. 2011.

CASH FOR STORES AND MERCHANDISE L. Goodman 672 Roosevelt Canal 8625

GAS STATION WANTED—FELDMAN PEtroleum Co., 544 W. Roosevelt, Har. 3000.

MUSICAL INSTRUMENTS.

Pianos and Players.

KIMBALL FACTORY
SATURDAY SPECIALS
— RECONDITIONED UPRIGHT PIANOS — $25.
USED GRAND PIANOS, ALL SIZES. $165 up.
Chicago's Greatest Piano Bargains. FREE DELIVERY. EASY TERMS. KIMBALL FACTORY, 2611 S. CALIFORNIA. OPEN DAILY 9 A. M. TO 9 P. M. OPEN SUNDAY 1 TO 6 P. M.

— — WAREHOUSE PIANO BARGAIN — — Small size used upright piano reduced to only $35. Terms 50c a week. No money down. 30 days free trial. Nothing to pay until March. See this bargain at Private Fireproof Piano Warehouse, S. Ashland-av. and 39th-st. Open until 9 p. m.

PIANO BARGAIN — SMALL SIZE USED upright; reduced to only $46. Terms 50c a week. Nothing to pay until March. Free delivery. P. A. Starck Piano Co. 234 South Wabash-avenue. Open until 9 p. m.

BEAU. FRENCH PERIOD BABY GRAND— Well known make; $355; convenient tms. CABLE PIANO CO., 303 S. WABASH.

5' 8" GRAND — FAMOUS MAKE, MARV. tone; barg. for school or church, $150. WYMAN'S, 604 Republic Bldg., 209 S. State.

BECHSTEIN GR., $365. STARK GR., $225. Estey Gr., $165. Sohmer Gr., $100. Moist Piano Co., 13th flr., 209 S. State.

USED GRANDS AND SPINETS..........$150 $175, $225, $275. Low terms. WURLITZER, 111 S. Wabash. Open eves

STEINWAY GRAND, 5 FT. 7 IN. EXC. CONdition; sac. Herman, 3121 Lawrence.

WTD.—USED GRAND PIANO FROM PRIparty; will pay spot cash. Sheldrake 5797.

'38 MODELS GEN. ELEC., ZENITH RADIOS. 40 to 50% off. 4253 Fullerton.

$1,200 LYON & HEALY GRAND—WELL kept. $150 cash. 5408 W. North-avenue.

1 MIDGET, 1 SPINET, 1 GRAND PIANO. Reasonable. 3238 W. Harrison-street.

WTD. TO BUY—USED GRAND PIANO FROM priv. party. Pay spot cash. Merr. 3317.

WANTED TO BUY—USED GRAND PIANO from private family for cash. Mer. 4026.

BOSTON BULL—MALE; 8 MOS.; PERF. markings; cheap to good home. Sun. 2786.

Accordions.

PIANO ACCORDIONS—BARGAINS IN USED, rebuilt, and demonstrator instruments. All sizes to 120 bass. Terms, with free lessons. Chicago Musical Instrument Co., 309 South Wabash. Harrison 4884. Open evenings.

ACCORDION—120 BASS, 41 KEY, NEW 4 and 5 reeds with 1 yr. free lessons. Terms, $125. Open eves. Sun. 2244 Harrison.

ACCORDION, ITALIAN-AMER., 120 BASS, 41 keys, 4 wk. old; sac. $95. Rock. 1371.

Phonographs.

GENUINE EDISON DIAMOND DISK PHONograph, with 25 Edison records, $15; A1 cond. 4014 N. Odell avenue.

Wind, String, Etc.

SAVE 25%—DRUM OUTFIT, HEADS AND access.; sax., trumpets, clarinets, guitars; trades accepted. Goldstein, 914 Maxwell.

FOR SALE—REAS. PRICE, VIOLIN, 130 yrs. old. Telephone Plaza 1546.

FINE BASS FIDDLE. EXCELLSIOR PIANO accordion. Box 1, Granville, Ill.

DOGS, CATS, BIRDS, PETS.

BECAUSE OF ILLNESS AM FORCED TO dispose of beautiful pedigreed red Cocker pup; grandsire, Champion Ruggles Aglow; great grandsire, Champion All Aglow; great great grandsire, Champion My Own Peter Manning. 1411 Chase, Briargate 9474.

MUST SELL—CHOWS, WIRES, BOSTONS, Huskies, $5 up. Collies, Sheps., Police, Fox Ter., Spitz, Spaniels, $3. Mixt. pups, $1. Watchdogs. 6419 Cottage Grove. We tr. buy.

— FOR SALE—DOGS FOR BOARD BILL — V. & M. TRAINING-BOARDING SCHOOL, 657 N. ST. CLAIR, BLK. E. OF MICHIGAN.

CANARIES—YNG.; GUAR. SINGERS, WITH cage $1.98. Ship anywh. Open eves.-Sun. LANDMAN'S BIRD STORE, 3537 Madison.

MIXED PUPS, $1; SHEPS, $3; FOX TERriers, $5; Wires, Scotties, Bostons, Cockers, Airedales, others. 2413 W. North-avenue.

CHOW PUPPIES FOR SALE—REASONABLE. 2328 North 76th-court, Elmwood Park, Ill.

SELLING OUT ALL BREEDS REAS. WAUkegan-rd., 2 mi. no. of Milwaukee-av.

FOR SALE — ENGLISH BULL TERRIER; pedigree; male; 7 mos. Reas. 824 E. 43d-st.

VISIT PUPPYLAND — ALL BREED KENnels; low as $2. 4701 N. Harlem-avenue.

BOSTON PUPS—SEAL BRINDLE, WELL marked, ped., priv. 1137 Addison. Buc. 9663.

REG. SPRINGER SPANIEL PUPS. SIRES dam on prem. Priv. 2206 N. Rockwell-st.

DOBERMANN—CHAMPION STOCK; REG. male; 8 mos.; reas. 1721 E. 84th-place.

COCKER SPANIEL PUPS, CHAMPION stock. Hansen, 660 Roscoe. Lak. 3804.

ST. BERNARD PUPPIES—4 MOS. OLD. Registered. 6427 S. Damen, Hemlock 0968.

BOSTON PUPPIES—PED., PERF. MARKED. $15. 4448 N. Mango, Avenue 0433.

CHOW PUPS—BEAU. LOVELY DISPOSItion; ped.; pri. 1215 S. 17th, Maywood 7381.

VISIT PUPPYLAND—IT'S CLEAN, SANItary; all breeds low as $2. 4701 N. Harlem.

PRINTING MACHINERY AND SUPPLIES.

4 HEAD 8 STATION CHRISTENSEN Stitcher. Western Printers, 417 S. Jefferson-street, Harrison 6075.

42-EM LINOTYPE, 39,000 SERIAL NO., 4 molds, monomelt; sacrifice at $3,000. Address O J 255, Tribune.

AUTOMOBILE LOANS.

CASH
IN 10 MINUTES
on your auto or truck.
20 MONTHS TO PAY.
Average monthly cost
Less than $1.25 on $100 loan.
Deal direct with owners.
Private Consultation Rooms.
WINTER-HIRSCH
20 years in same location.
1842 S. MICHIGAN.
4653 W. MADISON.
CALUMET 4290. AUSTIN 1243.
UNDER STATE SUPERVISION.
PLENTY OF FREE PARKING SPACE.

DO YOU OWE
Any Finance or Loan Co.
on Your Automobile?
WE CAN
...Pay Your Present Balance
...Give You More Cash
...Reduce Your Payments
AVERAGE COST PER MONTH, $1.25. FOR $100 LOAN FOR 12 MONTHS. Other amounts up to 20 mo. in proportion. FRIENDLY CONFIDENTIAL SERVICE SINCE 1919.
Inland Investment Plan
Chicago. Oak Park.
224 S. Michigan. 747 Madison.
Wab. 2934. Euclid 6844.
Representative will call at your request.

AUTOMOBILES WANTED.

CASH FOR YOUR CAR
We pay off your notes or mortgages; give you cash or another car for your equity.
Col. 7180. 4647 Madison.

HIGHEST CASH PRICES PAID FOR CARS. Bring car and title. Take home cash.
2246 MICHIGAN.
Open eves., Sun. Cal. 4437.

WANTED FROM PRIVATE PARTY—LATE model used auto; have all cash; nothing to trade. Phone Crawford 1647 today.

WTD.—50 LATE MODEL CARS FOR CASH. 6111 N. Western-av. Rogers Park 1008.

HAVE YOU A CAR TO SELL, CALL JUNIPER 4682. 3939 N. WESTERN.

100 CARS AND TRUCKS—WILL PAY $20-$275. 3710 N. Western, Gra. 4868.

WANTED — USED, WRECKED OR JUNK cars. 3359 N. Ashland-av., Diversey 6066.

PRIV. PARTY WILL PAY CASH FOR GD. used car. Mer. 4243, after 5 p. m.

CARS IN GOOD COND.; HIGHEST CASH prices. 5324 Broadway. Sunnyside 6584

LIGHT CAR—PAY OFF NOTES, CASH FOR equity. 3946 N. Western. Irv. 9090.

W. M. FEYERBEND, SOUTH SHORE 7021, 7711 Stony Is., wants to buy 100 used cars.

PRIV. PTY. WANTS LATE MOD. CONV. cpe.; all cash; no dlr.; 6-9 p. m. Aber.2641.

AUTOMOBILE HOUSE TRAILERS.

15 FOOT TRAILER, SLEEPS 4, FULLY equipt, new '37 mod.; cost $450, now $375. 17 ft. trailer, sleeps 4, fully equipt, new 1937 model; cost $650, now $365. 20 ft. trailer, sleeps 4, fully equipt, new 1937 model; cost $800, now $600. Indian Trailer Sales. 2441 S. Michigan.

1938 ROYAL AND ALMA TRAILERS AND used. Terms. Orr, 2634 S. Michigan.

FOR RENT—DE LUXE HOUSE TRAILER; accommodate four. University 9550.

'35 SILVER, 18 FT. NEW ... CUSTOM, $395; was $795. 1824 W. Rosale. Alw. op.

MOTOR BUSES FOR SALE.

FORD—'34 STATION WAGON...........$395 Dor. 3510, Ruby Chev., 7138 Stony Island.

USED AUTOMOBILES FOR SALE.

Now Is the Time to Buy!

GOOD CARS WILL NEVER Be CHEAPER.

James F. Goodwin

Dodge-Plymouth Dealer offers
JANUARY CLEARANCE SALE BARGAINS.

'37 FORD "85" bus. cpe..........$447
'36 TERRAPLANE de l. 4 dr. sed. 447
'36 PLYMOUTH 4 dr. sedan.... 417
'36 CHEVROLET 4 door sed..... 397
'36 PLYMOUTH bus. cpe......... 377
'35 PLYMOUTH de l. 4 dr.sed.,rad. 367
'35 PLYMOUTH business coupe.. 327
'34 DODGE 2 dr. sed.; radio.... 277
'35 FORD Tudor sedan.......... 247
'34 OLDSMOBILE 2 dr. sedan... 247
'34 FORD de l. Fordor sed....... 237
'33 PLYMOUTH de l. 4 dr. sed.. 237
'34 FORD Tudor sedan 207
'33 PLYMOUTH de l. bus. cpe.. 197
'35 FORD bus. coupe............ 187
'32 CHEV. 4 dr. sed.; 6 w. w. 177
'32 FORD de l. Fordor sed...... 127
'31 BUICK 4 dr. sed.; 6 w. w.... 97
'31 DODGE "6" 4 dr. sed.; 6 w.w. 67
'31 HUPP "6" 4 dr. sed.; 6 w. w. 67
'30 STUDE. 4 dr. sed.; 6 w. w.... 47

5719 BROADWAY

Auburn '35 6 Cyl. Sedan.
2 door, good condition. $95 down.
DIVERSEY MOTORS. 801 DIVERSEY.

AUBURN—1934 6 CYL. SEDAN........$245
7557 STONY ISLAND. Butterfield 1285.

BUICK, MOD. 61, 1937

Latest 1937 Model 8-61 4 door 5 pass. de luxe touring sedan. Built-in trunk, radio, heater, all dual equipment. 2 to choose from. Beautiful black and beautiful gunmetal color. Original cost $1,590. Just like brand new. Sacrifice $775. Also Buick '37 model 841, 4 door 5 pass. de luxe tour. sedan. Built-in trunk, radio, heater, all dual equip. Sacrifice for $645. Your car down, bal. 12-24 months. 90 day guarantee.
OPEN DAILY 9 A. M. TO 10 P. M.
State Auto Finance Corp.,
3939 Washington-blvd.

Buicks, '37s, '36s

1936s, $495 UP.
1937s, $595 UP.
[18 TO CHOOSE FROM, ALL COLORS.]
4 door tour. sedans, 2 door tour. sedans, coupes. Some with RADIO, HEATER, defrosters, clocks, side mts., etc. All dual eqpd. Your car down, bal. 12-24 mos. 90 day guar.
OAK PARK AUTO FINANCE CORP.,
4618 Washington-blvd.

BUICK CONV. COUPE

Latest 1936 Model 41 de luxe convertible coupe, 6 wheels, side mounts, rumble seat, built-in radio, heater. Special finish. This car positively just like brand new. Original cost $1,300. Sacrifice for $595. Your car down, bal. 12-24 months. 90 day guarantee.
OPEN DAILY 9 A. M. TO 10 P. M.
State Auto Finance Corp.,
3939 Washington-blvd.

BUICKS—BUICKS

1937 models, nearly new. 4 DOOR SEDANS. Choice. Trunk, radio, heater. Down to $675.
Your car down; bal. 2 years. 90 day guar. OPEN TO 10 P. M. 7 DAY DRIVING TRIAL. CENTURY FINANCE CORPORATION.
850 JACKSON-BL.

BUICK '37 67 SED., $785

Equip. with Roadmaster U. S. Royal whiteside wall tires, radio, heater, defroster. Black finish. Original cost $1,548. Must be seen to be appreciated. $200 down.
MICHIGAN AVENUE CHEVROLET,
2345 S. MICHIGAN
OPEN SUNDAY.

BUICK—1937 MODEL 81 4 DOOR TOURING sedan; rad., heater, defroster. Goodyear safety tires. Very low mileage; beautiful finish. This car looks and runs like the day it left the factory. Priced to sell today.
LAWDER BROS.,
ESTABLISHED 1890.
6900 VINCENNES. 1 BLOCK W. OF STATE.
OPEN SUNDAY. EVES. TILL 10.

Buick 35-41 Trunk Sedan,
$395

4 dr., radio, heater; $125 dn., bal. 18 mo.
McFARLAND, KEENAN BUICK CO.
1243 W. 63D. OPEN EVES.

BUICK '37-41 SEDAN

Built-in trunk, radio, heater, defroster, fully equipped. Cost $1,295 new; $695. Guarantee; terms, trade. Open eves. till 10.
2246 S. MICHIGAN

Buick '37 81 Sed., $1,095

EMIL DENEMARK, INC.,
3860 OGDEN-AV.
Have a fine selection of 19 used Buicks in all models, styles and body types; '30 to '37, ranging in price from $50 to $795.
FOR PARTICULARS PH. CRAWFORD 4100.

BUICK 1935 7 P. SEDAN.
Radio, fender wells, heater, spotlight; original black finish like new; upholstering perfect; $595 or best offer.
HILL-PACKARD,
4550 WASHINGTON. AUS. 6747.

BUICK BARGAINS.
1931 to 1936 sedans, cps., 7 p. sed. limo. 3 Day Special Sale.
HILL MOTORS-PACKARD,
640 MADISON-ST. OAK PARK.
4550 WASHINGTON-BLVD.

BUICK '37-61, $785

Latest series 4 door sedan, radio, heater, built-in trunk, etc. Also Buick '37-81 sedan radio, heater, $865; terms.
3956 GRAND-AV. AT CRAWFORD.

BUICK 1932, $155.
De l. sport coupe; heater; excell. paint.
Buick Dlr., 3807 Lawrence
OPEN SUNDAY.

BUICK—1936-41 SEDAN $585
4 door; trunk, radio, heater, etc.
New Car Dealer. Open Sun., Eves. Till 10.
6201 SOUTH WESTERN.

BUICK 1937 61 SEDAN..$850
Heater, radio, imperial black, like new.
BROADWAY BUICK CO.,
5701 BROADWAY. LONG. 7700.

BUICK—'37 7 PASS. SED.
Low mileage. Cost $2,504 new. Now only $1,250. Guaranteed. Terms.
James Levy Buick, 2257 Michigan.

BUICK—1935 4 DOOR TOURING SEDAN, eqpt. with radio, heater, trunk; clock etc. Original cost $2,400. Now $495.
McFARLAND-KEENAN, 7647 S. Halsted.

BUICK—1931 SEDAN; TIRES LIKE NEW; car in good cond.; need cash; will sacrifice. Private owner. Pros. 2659.

BUICK—7 SEDAN; '37-90; SIDEMTS.; radio; low mil.; leav. city. Sou. Sh. 7488.

BUICK—'34 2 DR. SED.; TRK., HTR. $295
NEW CAR DEALER. 1373 E. 67TH-ST.

— — BUICK—'31 7 PASS. SEDAN, $85 — —
$5 down. Kole, 5343 S. Ashland.

CADILLAC 1936

V-12 TOUR. SEDAN.
One of the most popular body styles of the Cadillac line. Comparable only to the latest model in streamline design and new car appearance. Green finish, chrome trim and wheel discs, white wall tires. 6 wheels, side mounts, metal tire covers, built-in trunk, de luxe radio, heater, etc. Mechanically we invite the most critical inspection. Cost new over $4,400. TODAY $1,395.
AT OUR PRICE IT WILL SELL ITSELF.
CADILLAC—2358 S. Michigan.
Calumet 4155. Open Evenings.

Cadillac '36, $890

CLEANEST VIRT. BRAND NEW 4 DOOR TRUNK SEDAN WITH RADIO AND HEATER. DON'T MISS THIS. IT'S AN EXCEPTIONAL CAR.
FELZ 1132 DIVERSEY-BLVD.
OPEN SUNDAY.

CADILLACS—'37-'36, 8 CYL. 7 PASS. Fleetwood sedans, long wheelbase, s. mts., radios, htrs., blk. duco. Fully guar. Terms, trade. 25 Lake-street. Oak Park.

CADILLAC—'32 7 PASS. SEDAN........$175
Open Sun. Western Mtrs., 6445 S. Western.

CHEV.—'36 SED., $385; REAL BARGAIN; need cash or trade. Ascher, Pal. 1865.

CHEV.—'31 SPORT SEDAN; 6 WIRE WHLS. A beauty. $150. 6640 S. WESTERN.

CHEVROLET—'34 COUPE; A1 SHAPE.$195
Dor. 2310, Ruby Chev., 7158 Stony Island.

CHEVROLET—'31 SEDAN...............$150
Hyde Park Chevrolet, 6935 Stony Island.

USED AUTOMOBILES FOR SALE.

Used Cars That Are Positively The Year's Greatest
VALUES
138 CARS
AT NEW LOW PRICES.
IN PERFECT CONDITION.
HONESTLY FINANCED.

CARS LIKE THESE
Ford '32, 4 cyl. tudor. Orig. owner kept it like new. Today's special $175
Dodge '33 Sed. Refinished and recond. Perfect shape $345
Chrysler '35 de luxe sedan. Radio, heater. Like new in every detail $465
Ford '35 de luxe Fordor. Radio, heater. Completely refinished $295
Olds. '36 de luxe coupe. Radio, heater and very clean car $475
at
HARRIGAN'S
CHRYSLER-PLYMOUTH DEALER.
2 Stores of Bargains.
260 Madison-st.
452 Madison-st.
OAK PARK.

CHEV. '37 SEDANS BRAND NEW

4 door de luxe, knee action, built-in trunk; full de luxe equipment; turret top. A limited number left.
37 Used Master Town Sed., $445.
Michigan Ave. Chevrolet,
2345 MICHIGAN

CHEVROLETS

We have over 200 used cars and trucks on hand and must sell them at once. Fords, Chevrolets, Plymouths. All models. '31st to '37s. All prices. No reasonable offer refused. Every unit conforms with the R. and G. policy.
LITSINGER'S
925 JACKSON-BLVD.
OPEN EVES. AND SUN.

CHEV. '37, $495

Master de luxe touring sedan. Knee action, high grade upholstery, special finish. This car is positively the same as brand new. Full price sacrifice for $495. Your car down, balance 12-24 months. 90 day guarantee.
OPEN DAILY 9 A. M. TO 10 P. M.
State Auto Finance Corp.,
3939 Washington-blvd.

Chevrolet '37 Master De L.
WE UNDERSELL

5 pass. de luxe sedan; beau. fin.; like new throughout. Radio, heater, defroster, furn. at cost. Your car down, 12-24 mos. to pay. Our regular guarantee. 30 day driving trial.
CHRYSLER DEALER. OPEN EVENINGS.
3910 OGDEN-AV.

CHEV. 1937—$425

Master de luxe knee action 5 pass. town sedan. Built-in trunk, mohair uphol., twin windshield wipers and tail lights, etc. Best buy in town. See it today.
OPEN ALL DAY SUNDAY.
Ruby Chevrolet, Inc.
7158 Stony Island. Dor. 2310.

CHEV. '35, $295.
Master de luxe Coach, knee action.
"SEE US FIRST."
KAILER-YOUNGQUIST,
Direct Auth. Factory Olds Dealer.
OPEN ALL DAY SUNDAY.
Lon. 4682. 5045 Broadway.

CHEV.—1937, $495

[9 to choose from. Various colors.]
4 door Master Sedan. Also town Sedan with built-in trunk. Your choice at full price of $495. Your car down, 12-24 months; 90 day guarantee; 30 day driving trial.
OAK PARK AUTO FINANCE CORP.,
4618 Washington-blvd.

CHEV. '37 SEDAN, $495

Master tour. sedan, built-in trunk, de luxe equip., radio, heater. Just like brand new. Your car down, bal. 2 years. 90 day guar. OPEN TO 10 P. M. 7 DAY DRIVING TRIAL. CENTURY FINANCE CORPORATION.
850 JACKSON-BL.

Chev. '37 Sedan, $485

Master 5 pass.; built-in trunk, heater, etc.
OPEN ALL DAY SUNDAY.
BURKE, 6733 S. WESTERN.

Chev. '32 Master Coach, $145
Beau. finish; clean interior; A-1 tires; best mech. cond.; 84 other Chevs. and over 100 makes, reduced from 15% to 40%.
CLARK-MAPLE CHEV., 1038 N. CLARK.
OPEN SUNDAY.

CHEVROLET 1936, $345!
5 passenger 2 dr. sedan; heater; bargain!
"WE HAVE THE CARS WE ADVERTISE."
Open all day Sunday. Inside showroom.
MICHAEL MOTORS. 7405 STONY ISLAND

CHEVROLET 1933, $210.
Coupe. Tires and paint excellent.
Buick Dlr., 3807 Lawrence
OPEN SUNDAY.

CHEV. '36 SEDAN, $345.
Master de luxe 5 passenger sedan; radio, heater, etc. Open all day Sunday.
BURKE, 6733 S. WESTERN.

CHEV. 1937, $485

Master 6 built-in trunk sedan. New car condition, terms.
3956 GRAND AT CRAWFORD.

Chev. '34 De Luxe Sed. $265.
Master; knee action, heater, etc. Bargain.
100 OTHER BARGAINS AT
2717 MADISON. STUDEBAKER DEALER.

— CHEVROLETS—1929 UP TO 1936S —
Coupes, Coaches, Sedans.
Some radio and heater equipped.
WARNER MOTOR SALES, 1832 Irving Park.
OPEN SUNDAY.

CHEV. '33 DE L. SED., $195.
Beau. jet black finish like new; eqpt. '34 wheels and tires; spotless throughout.
CHEV. DLR., 1111 Chicago-av., in Evanston.

CHEVROLET—'35 4 DOOR SEDAN......$365
Best Chevrolet value ever offered.
Be sure and see today. Open Sun.
DODGE DLR. 1019 DAVIS-ST. EVANSTON.
EVANSTON CARS ARE BETTER CARS.

CHEV. '36 COUPE........$385
Hyd. brakes, exc. tires, orig. paint perf.
CHEV. DLR., 1111 Chicago-av. in Evanston.

Chev. '36 Town Sedan, $350.
$100 DOWN, BALANCE 18 MOS.
SLUMBRICK FORD SALES. 1711 W. 95th-st.

CHEV.—'33 MASTER SED.; RADIO.....$245
Southwest Chev., 9220 S. Ashland. Ced. 3500
OPEN SUNDAY.

CHEVROLET—LATEST 1935 MASTER DE luxe sedan, $295. Terms or trade. Open Sunday. 3425 MADISON-STREET.

CHEVROLET—'33 MASTER SPORT COUPE. Rumble, radio, heater. Sac...........$195
Dor. 2310, Ruby Chev., 7158 Stony Island.

CHEV.—'33 DE LUXE COUPE.........$195
Low mileage; like new. A real bargain.
CHEVROLET DEALER. 4857 Broadway.

CHEV.—1933 4 DR. SED.; SIDE MTS., HTR. Unusually fine. $195. Open Sunday.
MID-CITY CHEVROLET. 1147 W. JACKSON

CHEV.—'33 COACH; RECOND. GUAR.$185
DE SOTO-PLYM. DLR., 12 E. Garfield-blvd.
OPEN SUNDAY

CHEV.—'30 4 DR. SED., $85; '31 COUPE, $95; new paint jobs 2657 HIRSCH. 2d fl.

CHEV.—'36 TOWN SED. TRK., HTR. $395.
Terms. 5343 S. Ashland.

CHEVROLET—'34 MASTER 4 DR. TRUNK sedan. Exc. cond. Priv. $265. Rockw. 2031.

CHEV.—'34 MASTER COUPE. KNEE ACT. Warehouse. 620 Schubert. Well. 8300.

CHEV.—1936 SEDAN, TRUNK, ETC., PERfect cond. $375; terms. 1647 S. Crawford.

CHEV.—'33 STAND. COACH; GD. MECH. cond.; must sac.; $175 cash. 7109 Glenwood

CHRYSLER AIRFLOW
1934 SEDAN, $295. 1935 SEDAN, $495.
OPEN SUNDAY. 7727 S. ASHLAND.

CHRYSLER—1936 AIRSTREAM SED., $575; mod. C-7; trunk, overdrive; a beauty.
Western Marquette Pontiac, 6617 S. Western.

— — CHRYSLER—AIRFLOW SEDANS — —
1935 and 1936s all in perfect condition.
Open Sun. Western Mtrs., 6445 S. Western.

USED AUTOMOBILES FOR SALE.

A GOOD DEAL DEPENDS ON THE DEALER!

Never before have GLENN E. HOLMES, INC., had such fine cars at such low prices.
Our cars are thoroughly reconditioned and are the best values in Chicago. Each sold with famous
2 DAY MONEY-BACK GUARANTEE.

FORDS
1937s as low as..............$445
1936s as low as..............$345
1935s as low as..............$285
Large Selection—All Makes and Models. Priced Low.
Glenn E. Holmes, Inc.
30 W. Lake-st.
Ran. 7171. Op. eves. and Sun.
Centrally Located. All Cars Inside.

CHRYSLER 1937, $595

4 door 5 pass. Royal 6 de luxe tour. sedan. Built-in trunk, all dual equip. Positively just like brand new. Sacrifice $595. Your car down, balance 12-24 mos. 90 day guarantee.
OPEN DAILY 9 A. M. TO 10 P. M.
OPEN ALL DAY SUNDAY.
State Auto Finance Corp.,
3939 Washington-blvd.

CHRYSLER 1936, $495

De luxe 6 cyl. tour. sedan, blt-in trunk, overdrive, htr., radio, airflow, 4 door. $495. Your car down, bal. 2 years. 90 day guar. OPEN TO 10 P. M. 7 DAY DRIVING TRIAL. CENTURY FINANCE CORPORATION.
850 JACKSON-BL.

CHRYSLER '37, $645

4 DOOR latest de luxe tour. sedan, Royal "6"; built-in trunk, all dual equip., heater, defrosters, etc. Virtually new. Full price, $645. Your car down, balance 12-24 mo.; 90 day guarantee; 30 day driving trial.
OAK PARK AUTO FINANCE CORP.,
4618 Washington-blvd.

CHRYSLER '34 SEDAN,
$295

6 cyl., 6 whls. Priced very low.
SOUTH SHORE BUICK CO.
6208 COTTAGE GROVE. MID. 6403.
OPEN SUNDAY.

CHRYSLER 1934, $285

4 dr. de luxe 6 cyl. sedan, built-in trunk and a Chrysler '34 coupe; radio, heater, side mounts, etc. Down to $285.
3956 GRAND AT CRAWFORD.

Chrysler '37 Sed., $595

Royal de luxe overdrive, absolutely like brand new; also airflow '34 sedan. Perfect. Only $345. Terms. Open Sunday.
U. S. AUTO FINANCE CO., 1340 W. 63D.

— CHRYSLER — 1937 IMP. 8 CUSTOM —
4 dr. trunk sedan; overdrive, heater..$775
New Car Dealer. Open Sun., Eves. Till 10.
6201 SOUTH WESTERN.

CHRYSLER—'35 AIRFLOW..............$545
Bernard & Lee, 1033 Chicago-av., Evanston.

Cord '36 Sed., $745

4 door custom sedan; driven very little. Will pass for new.
YOUR CAR OR 20% DOWN.
CAPITOL FINANCE CORP.
2235 S. MICHIGAN

— CORD—SPORT SEDAN; LIKE NEW —
5 pass. 4 door. Radio, heater.
'36, titled '37. Best offer takes it.
CHAS. KRUEGER, 1132 DIVERSEY-BLVD.
OPEN SUNDAY.

DE SOTO '37, $495

4 DOOR TRUNK SEDANS.
2 to choose from. Full equip.
$100 Down or Trade.
CAPITOL FINANCE CORP.
2235 MICHIGAN-AV.
OPEN EVENINGS.

De Soto '36 Airflo., $495

Built-in trunk, overdrive, dual equip. Custom model. Original cost $1,395. $150 dn.
MICHIGAN AVENUE CHEVROLET.
2345 S. MICHIGAN
OPEN SUNDAY.

De Soto '35 Airflow, $465

4 door sedan, overdrive, radio, heater, original blue finish, mechanical condition and appearance just like new.
2317 S. MICHIGAN

DE SOTO '36 SEDAN, $395!
De luxe 2 door, built-in trunk, radio, heater. Dual equipment. New car guarantee.
"WE HAVE THE CARS WE ADVERTISE."
Open all day Sunday. Inside showroom
MICHAEL MOTORS. 7405 STONY ISLAND

DE SOTO '36, $485.
4 door de luxe custom sedan with built-in radio, heater. All dual equipment.
People's Hupp-Willys Sales, 820 N. Cicero.

DE SOTO—'36 TOURING SEDAN......$495
Best De Soto value ever offered.
Be sure and see this car today. Open Sun.
DODGE DLR. 1019 DAVIS-ST. EVANSTON.
EVANSTON CARS ARE BETTER CARS.

DE SOTO—1932 SEDAN...............$135
Best De Soto value ever offered.
Be sure and see this car today. Open Sun.
DODGE DLR. 1019 DAVIS-ST. EVANSTON.
EVANSTON CARS ARE BETTER CARS.

DE SOTO—LATE 1937 4 DR. TOUR. SEdan, overdrive, trunk, radio, heater, etc. Like new thruout. Must sell. Rockwell 6177.

DE SOTO—'37 TOUR. SEDAN...........$695
Bernard & Lee, 1033 Chicago-av., Evanston.

— DODGE '33 DE LUXE 4 DR. SEDAN —
6 cyl. model D. P. 2d series; side mts. with metal covers, streamline trunk. Beau. finish. Spotless interior, and best mech. cond. Far below market at $265.
CLARK-MAPLE CHEV. OPEN SUNDAY.
940 MILWAUKEE.

DODGE '36 SEDAN, $395.

De luxe 4 door trunk sedan; heater, etc.
OPEN ALL DAY SUNDAY.
BURKE, 6733 S. WESTERN.

DODGE 1936, $435.
De luxe 4 door trunk sedan; 6 wheels.
Buick Dlr., 3807 Lawrence
OPEN SUNDAY.

— DODGE — 1936 5 PASSENGER SEDAN —
Built-in trunk, de luxe equipment ...$395
New Car Dealer. Open Sun., Eves. Till 10.
6201 SOUTH WESTERN.

DODGE—1937 DE LUXE TRUNK SEDAN. Low mileage. One owner. Our price..$675
"COMMUNITY RENEWED."
PONTIAC. 2521 S. MICHIGAN.

DODGE—1935 SEDAN $385
Best Dodge value ever offered. Open Sun. Radio eqpt. Be sure and see this car.
DODGE DLR. 1019 DAVIS-ST. EVANSTON
EVANSTON CARS ARE BETTER CARS.

Dodge '37 Trunk Sed., $595.
Radio, heater; excel. condition. Terms. Open Sunday. Hyd. 8110.
STERNBERG-PONTIAC, 8033 Cottage Grove.

DODGE—1933 SEDAN $235
Best Dodge value ever offered.
Be sure and see today. Open Sun.
DODGE DLR. 1019 DAVIS-ST. EVANSTON.
EVANSTON CARS ARE BETTER CARS.

DODGE '35 4 DR. SED., $265.
BURKE, 6733 S. WESTERN.

DODGE—1935 4 DR. SEDAN; EEL GREY finish, heater, 1st rate tires and mech. cond. Special $295
MID-CITY CHEVROLET. 1147 W. JACKSON

DODGE—1936 4 DOOR SEDAN; EXC. COND. Priv. owner must sell due to illness to-quire Mr. Foreman. ROG. 0790.

— — DODGE—1936 5 PASS. SEDAN — —
Radio, heater. Very special. $495.
Western Marquette Pontiac, 6617 S. Western.

DODGE—'33 DE L. 4 DR. SEDAN, $225
ROYAL SALES, DODGE-PLYMOUTH DLR.
2515 MILWAUKEE. BEL. 1621.

DODGE—1937 4 DR. SED. ALMOST NEW. Very low mil. Priv. party must sell to close estate. Ard. 3625.

DODGE—LATE 1936 SEDAN, TRUNK, heater, etc., perf. cond.; good tires; only $465; terms. 1647 S. Crawford [Pulaski-rd.].

DODGE—'36 TOURING SEDAN $465
Bernard & Lee, 1033 Chicago-av., Evanston.

DODGE—'35 DE LUXE TOUR. SED., BLK.; radio, heater, $395. 1137 E. 47th-street.

DODGE—'33 2 DR. SEDAN. EXCELLENT. Warehouse. 620 Schubert. Well. 8300.

DODGE—'34 4 DR. SED. BEAUTY.....$275
Dor. 2310, Ruby Chev., 7158 Stony Island.

USED AUTOMOBILES FOR SALE.

Dodge Dealer's Bargains.
BUY NOW AT LOWER PRICES.
1936 Dodge 5 pass. sedan..............$395
1936 Ford tour. sed., trk., rad., htr..... 345
1934 Dodge 5 pass. sedan................ 245
1933 Chevrolet Master sedan.............. 195
1931 Ford Model A coach................... 95
EVERY CAR CARRIES 90 DAY GUARANTEE. FULL FREE SERVICE.
$5 TO 1-3 DOWN. BALANCE 18 MONTHS.
790 MILWAUKEE, COR. CHGO.-AVENUE.

DODGES

BRAND NEW.
1937s
4 door touring sedans. Variety of colors.
LIBERAL DISCOUNT.
Also
1937
OFFICIAL AND EXECUTIVE CARS. SOME NEVER TITLED.
4 door touring sedans. Variety of colors and equipment. Extreme low mileage. New car guarantee. Priced to sell from
$595
YOUR CAR DOWN, BALANCE 2 YEARS
The Home of the Dodge Car.
MURPHY MOTOR SALES,
AUTHORIZED DODGE DEALERS.
2720 N. CICERO-AV.

DODGE '37, $545

5 pass. town sedan. Built-in trunk. All dual equipment. Beautiful dark blue. High grade upholstery. Also 1936 4 door 5 pass. touring sedan. Built-in trunk, all dual equipment. Will sacrifice for $475. Your car down, balance 12-24 months. 90 day guarantee.
OPEN DAILY 9 A. M. TO 10 P. M.
State Auto Finance Corp.,
3939 Washington-blvd.

Dodge 1936, $345

A COUPE.
ALSO 4 1937 COUPES AND TRUNK SEDANS AND 7 1936 TRUNK SEDANS AND COUPES. ALL VIRT. BRAND NEW CONDITION AND BELOW MARKET. AT OUR INVENTORY SALE.
FELZ ALWAYS UNDERSELLS.
1132 DIVERSEY-BLVD.
OPEN SUNDAY.

DODGE '37 SED., $545

De luxe touring sedan, built-in trunk, dual acces., heater, defroster, extras. Like new. Your car down, bal. 2 years. 90 day guar. OPEN TO 10 P. M. 7 DAY DRIVING TRIAL. CENTURY FINANCE CORPORATION.
850 JACKSON-BL.

DODGE BARGAINS.
Lowest prices in city. 1932s, 1936s. Trunk sed.; 2 drs., conv. coupes, sport cpes.
3 DAY SPECIAL SALE.
HILL MOTORS-PACKARD,
710 MADISON-ST. OAK PARK.

FORDS '37s-'36s-'35s.
$50 DOWN

1937 TUDOR OR COUPE, $25 PER MONTH.
1936 TUDOR OR COUPE, $20 PER MONTH.
1935 TUDOR OR COUPE, $15 PER MONTH.
100 late model cars displayed at Chicago's Largest Ford Dealers' Warehouse.
JOHN P. LYNCH,
Authorized Ford Dealer.
1501-20 N. HALSTED.

FORD 1937 SED., $445

Nearly brand new de luxe sedan, trunk, comp., radio, Stewart-Warner gas htr., extras. Your car down, bal. 2 years. 90 day guar. OPEN TO 10 P. M. 7 DAY DRIVING TRIAL. CENTURY FINANCE CORPORATION.
850 JACKSON-BL.

— —FORDS——BUY YOUR USED CAR— —
FROM AN OLD ESTABLISHED FORD DEALER!
WANT A FORD?
C. ZEPP,
FORD-LINCOLN ZEPHYR DEALERS.
2950 LAWRENCE-AVENUE.
OPEN SUNDAY.

Ford 1935, $258

THE CLEANEST LOW MILEAGED COUPE IN THE CITY. ABSOLUTELY SPOTLESS AND AS GOOD AS ANY '37. $258 FULL PR. AT FELZ INVENTORY SALE.
1132 DIVERSEY-BLVD.
OPEN SUNDAY.

FORD '35 TUDOR, $245!
Runs and looks like brand new. Hurry!
"WE HAVE THE CARS WE ADVERTISE."
Open all day Sunday. Inside showroom.
MICHAEL MOTORS. 7405 STONY ISLAND.

FORD '32 SEDAN..........$135
De luxe 4 dr. model. Excellent cond.
MAY MOTORS. "House of Bargains."
7417 S. HALSTED.

FORD '37 TOUR. SED., $425.
Factory built-in trunk. Practically brand new; 90 day guarantee. Your car down, balance $25 a month.
Dodge Dealer, 2720 N. Cicero

FORD BARGAINS.
1935 to 1937 Models at Lowest Prices.
3 DAY SPECIAL SALE.
HILL MOTORS-PACKARD,
640 MADISON-ST. OAK PARK

FORD 1936, $410.
De luxe Fordor trunk sedan. Like new.
Buick Dlr., 3807 Lawrence
OPEN SUNDAY.

FORD '37 CLUB COUPE.
5 passenger, autumn brown, radio, heater, de luxe equipt.; $510; take small trade and can finance. Priv. party. Triangle 1801 Sun.

FORD—1935 SEDAN $265
Best Ford value ever offered.
Be sure and see this car today. Open Sun
DODGE DLR. 1019 DAVIS-ST. EVANSTON
EVANSTON CARS ARE BETTER CARS.

— FORD — '37 FORDOR TRUNK SEDAN —
Only 1 left $545
New Car Dealer. Open Sun., Eves. Till 10
6201 SOUTH WESTERN.

FORDS—1935-36 DE LUXE TRUNK SEdans, coaches, coupes; radios, heaters, $195 up; $10 to 1-3 down. Terms. Trade. Also 30 other cars. 3425 Madison-st. Always open.

FORD—1931 COUPE.........................$95
Best Ford value ever offered.
Be sure and see this car today. Open Sun.
DODGE DLR. 1019 DAVIS-ST. EVANSTON.
EVANSTON CARS ARE BETTER CARS.

FORD—'37-85 TUDOR TRUNK SED., $495
Built-in Philco radio, heater, tires like new; very low mi.; completely eqpt. It's a real barg. OPEN SUNDAY
CLARK-MAPLE CHEV., 1038 N. CLARK.

FORDS—15 MODEL A'S.
Coupes, sedans, etc.—$30 and up.
7929 S. ASHLAND. STEWART 5520.

Ford De L. Fordor '35, $295.
AN R. & G. CAR. $95 DOWN.
SLUMBRICK FORD SALES. 1711 W. 95th-st.

FORD—'35 TUDOR; RUNS PERF.......$275
Southwest Chev., 9220 S. Ashland. Ced. 3500
OPEN SUNDAY.

FORD—'36 FORDOR SEDAN. CAN'T TELL from new; $385. Also '36 coupe; rumble, rad., etc. Like new. $365. 6811 S. HALSTED.

FORD—1936 FORDOR; HTR. LOOKS AND runs like new. Guaranteed. $345.
MID-CITY CHEVROLET. 1147 W. JACKSON

FORD—'35 COUPE; PERFECT...........$259
DE SOTO-PLYM. DLR., 12 E. Garfield-blvd.
OPEN SUNDAY.

FORD—'35 COUPE. A STEAL AT.......$245
Southwest Chev., 9220 S. Ashland. Ced. 3500

FORD 85, 1937 TUDOR; LOW MILEAGE; private party. Call Briargate 6543.

FORD—1937 "85" 4 DOOR SEDAN; $450. Heater. low mi. Phone Kenwood 5712

FORD—1937 60 COUPE..................$385
Bernard & Lee, 1033 Chicago-av., Evanston

FORD—'36 TOUR. SEDAN.; PRIV. PARTY. $75 buys $335 equity. 3251 W. Chicago.

FORD—'31 TUDOR SEDAN; PERFECT CONdition; $75. 5665 West Lake.

FORD—1934 DE LUXE PHAETON, $95. 2335 S. Michigan. Mr. Peter's car.

FORD—'34 BUS COUPE; ALMOST NEW tires; heater; barg. 933 N. Crawford.

FORD—'36 DE LUXE TUDOR TOUR. SED., blk.; very cln.; $365. 1137 E. 47th-st.

FORD—1930 DE LUXE FORDOR; $85 Home day and eves. 8403 Dante-av.

FORD—'37 DE LUXE SED., W. W. TIRES, rad., htr.; priv.; assume note. Eng. 10527.

— —FORD—'34 5 PASS. SEDAN, $235— —
$35 down. Kole, 5343 S. Ashland.

FORDS—26S, 30S, 31S FORDORS, COUPES Tudors. Cheap. Wright, 1101 N. Clark

FORD—1936 CONVERTIBLE COUPE. LIKE new. $395. 6111 N. Western.

FORD—1936 SEDAN. BUILT-IN TRUNK. Like new. $345. 6111 N. Western.

FORD—'32 4 CYL. TUDOR SEDAN....$145
Packard Dlr., 6101 N. Western. Bri. 3100.

FORD—'35 DE LUXE TUDOR TRUNK..$245
FORD DEALER. 4922 BROADWAY.

FORD—1937 CONV. COUPE. IMMACULATE. Bargain. Ben F. Wright, 1101 N. Clark.

FORD—'37-85 TRUNK SEDAN; HEATER; like new. $425. 620 Schubert. Well. 8300.

FORD—1933 DE LUXE COUPE.........$145
Ray Tennes Motors 2451 N. Sacramento.

FORDS—'37S. BRAND NEW. BIG DISCT. AUTH. FORD DLR., 3948 ROOSEVELT-rd.

FORD—'37 TUDOR 60 SED., R. H....$465
Open Sun. Western Mtrs., 6445 S. Western.

FORD—1935 COUPE; A HONEY.........$245
Dor. 2310, Ruby Chev., 7158 Stony Island.

USED AUTOMOBILES FOR SALE.

97 "Harborized" Used Cars.
HARBOR MOTOR CO.
7601 Stony Island. 7733 Cottage Grove.

Fords—Fords—Fords
SEE
Lawder Bros.
ESTABLISHED 1890.
BEFORE YOU BUY
186 TO CHOOSE FROM
1931s to 1937s
RENEWED AND GUARANTEED.
ALL MODELS. ALL PRICES.
137 DE LUXE TOURING 4 DOOR SEDANS. MODEL 85 DEMONSTRATORS WITH RADIOS AND HEATERS AS LOW AS $555. ALSO
1937S—MODEL 60 2 DOOR SEDANS. Lincoln Zephyrs '36 and '37 4 dr. sedans.
ALL OTHER MAKES AT
Closeout Prices
6900 VINCENNES-AV.
1 BLOCK WEST OF STATE-STREET.
Open Sundays. Eves. to 10.

FORDS—
1937
DE L. FORDOR TRUNK

Equipped with radio and heater. A very clean automobile. Must be seen to be appreciated.
$495
LITSINGER'S
925 JACKSON-BLVD.
OPEN SUNDAYS AND EVENINGS.

FORDS—
1935
$25—DOWN PAYMENT—$25
$240—TUDOR—$240
LITSINGER'S
925 JACKSON-BLVD.
OPEN SUNDAY AND EVENINGS TILL 10.

FORDS R. & G. FORDS

R. & G. Means Renewed and Guaranteed.
82 CARS MUST GO!
CLOSE OUT PRICES.
J. J. Wright Motor Co.,
25 YEARS SERVING FORD OWNERS.
242 W. 55TH-ST.
339 W. 55TH-ST.
OPEN ALL DAY SUNDAY.

FORD 1935, $275

De Luxe Fordor Sedan; eqpt. with radio, heater. In perfect condition.
"SEE US FIRST."
Kailer-Youngquist,
Direct Auth. Factory Olds Dealer.
OPEN ALL DAY SUNDAY.
Lon. 4682. 5045 Br'dway

FORD 1937, $445!
Tudor sedan. Built-in trunk; beautiful blue finish; very low mileage; new car guarantee.
"WE HAVE THE CARS WE ADVERTISE."
Open all day Sunday. Inside showroom.
MICHAEL MOTORS. 7405 STONY ISLAND.

FORDS—'32s to '37s—FORDS
J. A. LAVERY,
Authorized Ford Dealer.
6529 Cottage Grove-av. Ph. Midway 5305.

FORD—'33 SEDAN............................$145
Dor. 2310, Ruby Chev., 7158 Stony Island.

FRANKLIN '34 SEDAN.
6 cyl. Olympic model, supercharged. Has had the best of care. Will pass for new. $295. Terms, trade.
2246 S. MICHIGAN.

Graham '34 Sedan, $295

4 door de luxe; 6 wheels, side mts., wh. wall tires, spotlight, htr. $95 dn.
Michigan Avenue Chevrolet,
2345 MICHIGAN

GRAHAM '35 4 DR. SEDAN,
$350
Good mechanical shape, heater, etc.
Cadillac South Shore
2015 E. 71st-st. Ph. Plaza 6600.

— — — GRAHAM—1935. $395 — — —
Supercharg. sedan; unusually clean.
PACKARD-CHICAGO,
24TH AND MICHIGAN. CAL. 7413.

Hudson De Luxe, $585

Straight 8 custom de luxe touring sedan. Latest 1936. Built-in radio, heater, defroster, elec clock, special flexible wheel. Equipped with heavy duty white wall tires. Hi-grade whipcord upholstery. Long wheelbase. Original cost $1,597. This car can not be told from new. Sacrifice $585. Your car down, bal. 12-24 months. 90 day guarantee.
OPEN DAILY 9 A. M. TO 10 P. M.
State Auto Finance Corp.,
3939 Washington-blvd.

Hudson '35 Sedan, $345

4 door. Built-in trunk, radio, heater, electric hand. Original cost $1,400. Pass for brand new. $125 down.
Michigan Avenue Chevrolet,
2345 MICHIGAN

HUDSON '37, $595

8 cyl. 4 door trunk sedan.
YOUR CAR OR $100 DOWN.
CAPITOL FINANCE CORP.
2235 MICHIGAN-AV.

HUDSON — 1936 "8" DE LUXE TRUNK sedan. Electric shift. One owner. Spotless inside and out. Special $645
"COMMUNITY RENEWED."
PONTIAC. 2521 S. MICHIGAN.

HUDSON—'35 RUMBLE SEAT COUPE.$365
An outstanding sport car, priced right.
M. J. LANAHAN, INC., 2522 S. Michigan.

— — HUPP.—'31 4 DOOR SEDAN, $75 —
$5 down. Kole, 5343 S. Ashland.

LAFAYETTE—'37, DE LUXE 4 DOOR SEdan; radio, htr.; priv.; sacr. Pros. 10326

LA SALLE 1937, $795

V-8 4 door 5 pass. de luxe touring sedan. Built-in trunk. All dual equip. Heater, defroster system. Beautiful dark green. Positively just like brand new. Sacrifice for $795. Also 1937 V-8 de luxe touring sedan. Beautiful black, white wall tires. Just like brand new. Sacrifice $805. Your car down. bal 12-24 mo. 90 day guarantee.
OPEN DAILY 9 A. M. TO 10 P. M.
State Auto Finance Corp.,
3939 Washington-blvd.

La Salle '37 Tour. Sedan.
built-in trunk, radio, heater, defroster, side mts., metal tire covers, w. w. tires; like new; guaranteed; sacrifice.
SNOW BROS. FORD-LINCOLN DLRS.
1027 SOUTH BOULEVARD, OAK PARK.

LA SALLE 1934, $445.
5 pass. trunk sedan; heater, radio, etc.
Buick Dlr., 3807 Lawrence
OPEN SUNDAY.

La Salle Late '31 Coupe, $115
Side mts., 6 wheels, r. seat, etc.
100 OTHER BARGAINS AT
STUDEBAKER DEALER. 2717 MADISON.

LA SALLE—'35 4 DOOR SEDAN........$445
Radio, heater and trunk.
Buick Co., Maple at Davis-st., Evanston.

LINCOLN 7 PASSENGER
1934 A1 condition, fully equipped, 6 wheels, practically new tires; barg..$575
2247 S. MICHIGAN.

LINCOLN '35—A BUY, $975.
5 pass. de luxe sedan; like new.
'35 7 pass. de luxe sedan...............$1,175
MORTON'S LINCOLN DEALER.
2825 SHEFFIELD. 824 DIVERSEY.

LINCOLN-ZEPHYR—5 PASS., 4 DR. DE L. sedan; whitewalls; like new $575
New Car Dealer. Open Sun., Eves. Till 10.
6201 SOUTH WESTERN.

LINCOLN ZEPHYR—'37 SEDAN. LOW MIL. Executive's car. Nelson Hirschberg, Ford Dlr. 5133 Irving Park. Open Sundays.

— — LINCOLN-ZEPHYR—'36. $595 — —
4 dr. sed., radio, heater, black finish.
Buick Co., Maple at Davis-st., Evanston.

USED AUTOMOBILES FOR SALE.

— BROUGH'S ANNUAL JANUARY SALE —
57 late model cars; bargain prices.
Brough De Soto. 7430 Stony Island.

'36 LINCOLN-ZEPHYR '37.

8 TO CHOOSE FROM.
4 door sedan; radio, spotlight, beautiful finish; very low mileage. Can't tell from a new car. Only $895. Also '36 sedan; radio, white wall tires, etc. Only $675. Tms., trade.
LAWDER BROS.,
ESTABLISHED 1890.
6900 VINCENNES. 1 BLOCK W. OF STATE.
OPEN SUNDAY. EVES. TILL 10.

Lincoln Zephyr '36 4 Dr.

Sedan. A beautiful car in every way. Equipped with radio, heater, and white wall tires. Privately owned and cared for by chauffeur. Reconditioned and guaranteed. For only $200 down.
GLENN E. HOLMES, INC.,
30 W. LAKE-ST. RANDOLPH 7171.
OPEN EVENINGS AND SUNDAY.

Lin. Zephyrs, '37s, Cheap

2 of the most beautiful real '37 black sedans, 4 door trunk, radio, heaters, and run so little virtually BRAND NEW. Priced at almost ½ cost. Fully warranted.
FELZ ALWAYS UNDERSELLS.
1132 DIVERSEY-BLVD.
OPEN SUNDAY.

Nash '33 Sedan, $185.
4 dr. de luxe. Orig. thruout. Pass for new.
MICHIGAN AVENUE CHEVROLET.
2345 S. MICHIGAN.
OPEN SUNDAY.

— — — NASH—NEW 1937 MODELS — — —
NASH SALES, INC., 236 E. 24th-st.

OLDS 1937, $625

5 pass. de luxe sedan; in-built trunk; low mileage; dual equipment. This car goes out with a
GENUINE OLDS. GUARANTEE.
15 OTHERS TO PICK FROM.
"SEE US FIRST."
Kailer-Youngquist,
Direct Auth. Factory Olds Dealer.
OPEN ALL DAY SUNDAY.
Lon. 4682. 5045 Br'dway

OLDS 1936, $485

De luxe Sedan in perfect condition.
"SEE US FIRST."
Kailer-Youngquist,
Direct Auth. Factory Olds Dealer.
OPEN ALL DAY SUNDAY.
Lon. 4682. 5045 Br'dway

OLDS '37 SEDAN, $595

OLDS '36 SEDAN, $465.
De luxe 6 cyl. touring sedans with trunk, comp. dual access., radio, defrosters. Bargs. Your car down, bal. 2 years. 90 day guar. OPEN TO 10 P. M. 7 DAY DRIVING TRIAL. CENTURY FINANCE CORPORATION.
850 JACKSON-BL.

OLDS 1937, $595

5 pass. de luxe touring sedan. Built-in trunk. All dual equip. This car is just like brand new. Sacrifice $595. Your car down, balance 12-24 months. 90 day guarantee.
OPEN DAILY 9 A. M. TO 10 P. M.
State Auto Finance Corp.,
3939 Washington-blvd.

OLDS 1936, $465

1936 5 pass. 4 door and 2 door tour. sedans and coupe; radio and defroster furn. at cost. Beau. uphol. and finish. Priced down to $465. Your car down, 12-24 mos. to pay. Our regular guar. 30 day driving trial.
CHRYSLER DEALER. OPEN EVENINGS.
3910 OGDEN-AV.

OLDS '34 SEDAN,
$295

4 dr., trunk, heater. Priced very low.
SOUTH SHORE BUICK CO.
7320 STONY ISLAND. MID. 6408.
OPEN SUNDAY.

OLDS '36 TRUNK SEDAN,
$550
Gray 4 dr. 6 cylinder car. Very clean inside and out. Special.
Cadillac South Shore
2015 E. 71st-st. Ph. Plaza 6600.

OLDS 1937, $595

5 pass. de luxe tour. sedan; built-in trunk; all dual equip., heater, etc. VIRTUALLY NEW. Full price, $595. Your car down, balance 12-24 months; 90 day guarantee.
OAK PARK AUTO FINANCE CORP.,
4618 Washington-blvd.

OLDSMOBILE 8 SEDAN,
1936, $550.
4 dr. built-in trunk; heater, clock.
Logan Square Buick Co.,
2468 MILWAUKEE-AV. AT SACRAMENTO.

Olds '36 Conv. Coupe.
De luxe eqpt.; looks and runs like new, white walls, heater, many extras. $150 dn.
Diversey Motors,
801 DIVERSEY-PARKWAY.

OLDS '36 SEDAN, $485.
4 DOOR DE LUXE, BUILT-IN TRUNK. HEATER, etc. OPEN ALL DAY SUNDAY
BURKE, 6733 S. WESTERN.

OLDSMOBILE 1935, $395.
5 pass. 6 cyl. trunk sed.; de luxe equipped
Buick Dlr., 3807 Lawrence
OPEN SUNDAY.

— OLDS — 1936 5 PASSENGER SEDAN —
Built-in trunk, radio, heater. Only ...$495
New Car Dealer. Open Sun., Eves. Till 10.
6201 SOUTH WESTERN.

— — OLDS—1934, 4 DOOR SED., $255 — —
$5 DOWN AT KROLL'S,
Auth. Dodge Dlr., 7215 S. Halsted.

OLDS.—1937 8 TOURING SEDAN......$745
Latest series; beautiful green finish. Very low mileage. Terms, trade.
LAWDER BROTHERS. 6900 VINCENNES.

OLDS.—1937 DE LUXE 6 CYL. SEDAN; trunk; $715 7800 Stony Island

OLDS—'33 SEDAN; EXTRAS...........$295
PACKARD DEALER. 7610 S. HALSTED.

PACKARD '36, $595

Late 1936 de luxe 4 door touring sedan; trunk. Packard radio, heater, side mounts. Your car down, bal. 2 years; 90 day guar. OPEN TO 10 P. M. 7 DAY DRIVING TRIAL. CENTURY FINANCE CORPORATION.
850 JACKSON-BL.

PACKARD 120, $445

4 door trunk sedan. Built-in trunk. Latest model '35. Equip. radio, heater. $140 down.
MICHIGAN AVENUE CHEVROLET.
2345 S. MICHIGAN
OPEN SUNDAY.

PACKARD 1937
5 pass. touring 2 dr. sedan, de luxe eqpt., excellent black finish. $195 down.
Diversey Motor Sales,
801 DIVERSEY-PARKWAY.

PACKARD 1935, $475.
4 dr., 5 pass. trk. sedan; heater; de l. equip.
Buick Dlr., 3807 Lawrence
OPEN SUNDAY.

PACKARD—1937'S, SEVERAL MODELS. Reduced prices. Very low down payment. Packard Dlr., 2524 Milwaukee-av., Bel. 2801.

PACKARD—1937 SED.; NEW; SMALL MOD. Big disc. Packard Dlr., 6120 S. Western.

PACKARD—'36 120 CONV. CPE. LIKE NEW. $615. Twerdahl Packard. Well. 8300.

PACKARD—'37 SUPER 8 SEDAN; EXECUtive's car; sacr. 620 Schubert. Well. 8300.

PLYM.—'36 DE LUXE 4 DOOR SEDAN; trunk, radio, htr.; $485; also '35 4 dr. de l. sed.; tr., ra., ht., $385. 6311 S. Halsted.

PLYMOUTH—'36 TOURING SEDAN ...$395
Bernard & Lee, 1033 Chicago-av., Evanston.

PLYMOUTH—1933 4 DOOR SEDAN ...$155
Bernard & Lee, 1033 Chicago-av., Evanston

PLYMOUTH—1936 SED. BARG. $375. Heater. Capitol Ply Dlr. 8031 S. Halsted.

PLYMOUTH—1933 DE L. 4 DR. SED. PERfect cond. $195, terms. 5442 Lake Park.

PLYMOUTH—'36 COUPE, HEATER; ONLY $295. Newberry Bargains, 1025 N. Clark.

PLYMOUTH—'33 4 DR. SEDAN...........$245
BUTLER MOTORS, INC. 2512 MICHIGAN

PLYMOUTH—'35 DE LUXE SEDAN, HEATer. $265. 620 Schubert. Wellington 8300.

PLYMOUTH—'35 COUPE; EXC. COND.; GD. rubber; heater; priv.; $245. Rav. 1041.

PLYMOUTH—'36 DE L. SED.; TRK., $425. De Soto-Plymouth Dlr., 3520 ARCHER.

PLYM.—'35 SEDAN; ONLY................$275
Open Sun. Western Mtrs., 6445 S. Western.

PLYMOUTH—'33 P. D. SEDAN..........$185
Dor. 2310, Ruby Chev., 7158 Stony Island.

PLYMOUTH—'36 DE LUXE 4 DR. SED. EXcel. cond. Must sell; pri. pty. Sag. 6231.

PLYMOUTH—1937 BUS. CPE.; $415; BET. 12-4 Sun. 620 Addison-st., apt. 305.

USED AUTOMOBILES FOR SALE.

NORTH SHORE USED CARS—ALL MAKES.
Wright Motors, 1622 Ridge-av., Evanston.

PLYMOUTHS

We have over 200 used cars and trucks on hand and must sell them at once. Fords, Chevrolets, Plymouths. All models. '31s to '37s. All prices. No reasonable offer refused. Every unit conforms with the R. & G. Policy.
LITSINGER'S
925 JACKSON-BLVD.
OPEN EVES. AND SUN.

PLYMOUTH 1937, $495

8 to choose from. 1937 4 door and 2 door de luxe touring sedans. Built-in trunks, all dual equipment, radio, heater. Priced down to $495. Also 4 1936 2 door and 4 door de luxe touring sedans. Radio, heater. Priced down to $395. Your car down, balance 12-24 months. 90 day guarantee.
OPEN DAILY 9 A. M. TO 10 P. M.
State Auto Finance Corp.,
3939 Washington-blvd.

PLYMOUTH 1937, $545

Nearly new de luxe tour. sedan; built-in trunk, and cpe., radio, htr. Reduced to $545. Your car down, bal. 2 years. 90 day guar. OPEN TO 10 P. M. 7 DAY DRIVING TRIAL. CENTURY FINANCE CORPORATION.
850 JACKSON-BL.

PLYMOUTH '37, $485

De luxe 4 dr., built-in trunk, very low mileage, radio, heater at cost. Also '37 brand new rumble seat coupe at a real sacrifice. Your car down, bal. 12-24 months.
De Soto Dlr., 3143 Lawrence
OPEN SUNDAY.

Plymouths'37Plymouths

We have several in stock. Sedans or coupes. These are practically new cars. Prices range from $425 up. Terms or trade. Open evenings till 10 p. m.
2246 S. MICHIGAN

P-L-Y-M-O-U-T-H-S.
1937 De Luxe Tour. Sed.; radio, htr..$595
1936 De L. Tour. Sed.; radio, htr., etc.. 485
1935 De Luxe Sport Coupe.............. 365
1934 De Luxe P. E. Cabriolet; 6 w. w. 345
1933 De Luxe P. D. Sed.; radio, htr.... 285
PACKARD DEALER. 3325 MONTROSE.

PLYMOUTH—LATEST '37 DE LUXE 4 DR. touring sedan; built-in trunk, heater, air wheels, no draft vent., etc. Like a new car throut. See this one today for only $595. Guaranteed; terms; trade.
DODGE—BENDER-RIEGER, INC.—PLYMTH.
938 WASHINGTON-BLVD.

PLYMOUTH—'36 5 PASS. SEDAN....$395
$55 or your car down. $20 per month.
GROSSINGER PONTIAC,
2658 LAWRENCE. LONGBEACH 7883.
3011 LAWRENCE. KEYSTONE 5321.
OPEN SUNDAY.

PLYMOUTH 1935, $295.
5 passenger sedan. Extreme low mileage, beautiful black finish.
YOUR CAR DOWN. BAL. $20 A MONTH.
Dodge Dealer, 2720 N. Cicero

PLYMOUTH '36 SED., $345.
4 door; beautiful black finish. See this car today. Open all day Sunday.
BURKE, 6733 S. WESTERN.

PLYMOUTH—'36 SEDAN $445
Best Plymouth value ever offered.
Be sure and see this car today. Open Sun.
DODGE DLR. 1019 DAVIS-ST. EVANSTON.
EVANSTON CARS ARE BETTER CARS.

PLYMOUTH—1934 COUPE $250
Best Plymouth value ever offered.
Be sure and see this car today. Open Sun.
DODGE DLR. 1019 DAVIS-ST. EVANSTON.
EVANSTON CARS ARE BETTER CARS.

Plymouth '36 Trunk, $465.
De luxe sedan; very low mileage; heater; all dual equipment; fully guaranteed.
SUNNYSIDE MOTORS. 4511 LINCOLN-AV.

PLYMOUTH—'37 DE L. COUPE; RUMBLE; radio, heater, dual equipment.........$525
New Car Dealer. Open Sun., Eves. Till 10.
6201 SOUTH WESTERN.

PLYMOUTH 1937, $495

Built-in trunk, 5 pass. sedan, etc.
3956 GRAND AT CRAWFORD.

PLYMOUTH—1933 COUPE $195
Best Plymouth value ever offered.
Be sure and see this car today. Open Sun.
DODGE DLR. 1019 DAVIS-ST. EVANSTON.
EVANSTON CARS ARE BETTER CARS.

— PLYMOUTH — 1936 5 PASS. SEDAN —
Built-in trunk, whitewalls, heater.....$425
New Car Dealer. Open Sun., Eves. Till 10.
6201 SOUTH WESTERN.

PLYMOUTH 1936 SEDAN.
4 DOOR DE LUXE. NOW ONLY......$445
OPEN SUNDAY. 7727 S. ASHLAND.

PLYM.—1933 DE L. COUPE; BEAU. COND. throut. $45 initial paymt. Open Sunday.
INDEPENDENT MOTORS. 2700 MADISON.

P-O-N-T-I-A-C-S.
BRAND NEW 1937s.
SEDAN 4 DOOR TRUNK DE LUXE delivered Chicago including tax and full $55 custom group of accessories for $898. Car or $298 down, balance 12-24 months.
'37 PONTIAC SEDAN: TRUNK..........$695
'37 PONTIAC COUPE: HEATER..........$595
'36 PONTIAC SEDAN: TRUNK...........$445
'36 PONTIAC COUPE: HEATER..........$395
'35 PONTIAC SEDAN: TRUNK...........$345
'34 PONTIAC SEDAN: TRUNK...........$295
'33 PONTIAC SEDAN: HEATER..........$195
'33 PONTIAC COUPE: RUMBLE..........$195
FITZPATRICK. PONTIAC DEALER.
7727 S. ASHLAND.
O-P-E-N S-U-N-D-A-Y.

Pontiac '36 Sedan, $385

6 cyl., 5 pass. Built-in luggage compart. Black finish. Dual equip. $125 down.
MICHIGAN AVENUE CHEVROLET.
2345 S. MICHIGAN
OPEN SUNDAY.

PONTIAC 1937, $595

5 pass. sedan. Excel. cond. and appearance. Extras, radio, heater, defroster furn. at cost. Your car down, 12-24 mos. to pay. Our regular guar. 30 day driving trial.
CHRYSLER DEALER. OPEN EVENINGS.
3910 OGDEN-AV.

PONTIAC 1937, $595

5 pass. de luxe tour. sedan; built-in trunk; all dual equip., heater, etc. VIRTUALLY NEW. Full price, $595. Your car down, balance 12-24 months; 90 day guarantee.
OAK PARK AUTO FINANCE CORP.,
4618 Washington-blvd.

PONTIACS

1936 4 dr. trg. sed., 5 st. whls., heater..$595
1935 4 dr. trg. sed., 5 st. whls., heater.. 495
1934 4 dr. 5 pass. sed., 5 w. w., heater. 395
EMIL DENEMARK, INC.,
3860 OGDEN-AV. CRAWFORD 4100.

PONTIAC 1935, $395.
4 door touring sedans. Variety of colors. Extreme low mileage; 90 day guarantee.
YOUR CAR DOWN. BAL. 2 YEARS.
Dodge Dealer, 2720 N. Cicero

PONTIAC 1937 DE LUXE 4 DR. TRUNK sedan. Beau. green. One owner. Spec. $725.
"COMMUNITY RENEWED."
PONTIAC. 2521 S. MICHIGAN.

PONTIAC—1937 4 DOOR DE LUXE 8 CYL touring sedan. Radio, heater, white wall tires, dual equipment. Looks and runs like a new car. $775. Terms.
OLDSMOBILE DLR., 661 N. LA SALLE

PONTIAC—1935 COUPE; LOW MILEAGE; One owner car. Special $365
"COMMUNITY RENEWED."
PONTIAC. 2521 S. MICHIGAN.

— — PONTIAC—BRAND NEW 1937 — —
Trunk sedan. Factory guar. at big saving.
IRVING PARK PONTIAC.
5010 Irving Park-blvd.

PONTIAC—1936 6 CYLINDER TOURING sedan; black finish; radio and heater; low mileage $485
7757 STONY ISLAND. Butterfield 1285.

— — PONTIAC—1937'S. BRAND NEW — —
ALL MODELS. BIG DISCOUNT.
Warner Motor Sales. 1832 Irving Park

PONTIAC—8, '37 4 DR. TRUNK SEDAN fully equip.; priv.; must sell. Rog. 8069.

PONTIAC—'32 4 DR. DE L. 6 SED., $185.
$5 down. Kole, 5343 S. Ashland.

PONTIAC—'31 DE LUXE SED., $140. A-1 cond. Very low mile. Rav. 8542; priv. pty.

PONTIAC—'32 4 DR. DE LUXE SEDAN; lost job; need cash. Col. 4866.

PONTIAC—'31 SPORT CPE.; RADIO....$110
Southwest Chev., 9220 S. Ashland. Ced. 3500.

STUDE. 1937, $550

6 cyl. 4 door trunk sedan.
With radio, heater; in black.
YOUR CAR OR $100 DOWN.
CAPITOL FINANCE CORP.
2235 MICHIGAN-AV.

Stude. '37 6 Cyl., $565

4 door touring sedan. Many extras. Like new.
8000 LAWRENCE-AV.
OPEN ALL DAY SUNDAY.

STUDE. — '37 4 DOOR DE LUXE SEDAN —
Latest series, 6 cyl., dual equip.......$575
Stude. Dlr. Open Sunday. Eves. Till 10.
6201 SOUTH WESTERN.

USED AUTOMOBILES FOR SALE.

STUDEBAKERS
11 CARLOADS
Virtually New Models!
Sensational Discounts!
1937 STUDEBAKERS
Including models with Planar Wheel suspension, overdrive, de luxe equipment, htrs., trunks, defrosting fans, etc.
COMPLETE SELECTION OF 1936—1935—1934 MODELS AND STYLES.
A 1934 Studebaker Sedan is $295
On Chicago's Easiest Terms.
STUDEBAKER
USED CAR DEPARTMENT STORE.
26TH AND MICHIGAN.
Open eves. till 9 and all day Sun. Cal. 6493.

STUDEBAKER '34 COUPE,
$265

Dictator 6, original condition. Exceptional thruout.
SOUTH SHORE BUICK CO.
6208 COTTAGE GROVE. MID. 6403.
OPEN SUNDAY.

STUDE.—CLOSING OUT '37 STUDEBAKERS. Saving to $600 from original price.
STUDEBAKER DEALER. 2424 Milwaukee.

TERRAPLANE—1937 DE LUXE 4 DOOR sedan, trunk, heater; used only 3 months; very clean. Will sell for balance due to settle estate. $67 or your car down, balance $28 monthly.
PRUDENTIAL FINANCE
1637 N. CICERO. OPEN SUNDAY.

—TERRAPLANE—'37 SUPER 72 SEDAN—
Trunk. Only 1 left on floor...........$575
New Car Dealer. Open Sun., Eves. Till 10.
6201 SOUTH WESTERN.

TERRAPLANE-HUDSON—SUPER '37; 2 DR. sed.; htr., radio, $600. Lon. 5040.

WILLYS '36 SEDAN, $265.
In A1 condition; a wonderful buy.
24 E. 25TH-ST. CALUMET 2245.

WILLYS—1937 DE LUXE SEDAN. NEW appearance. Low mil. Only $425. Orme Motor Co., 5200 Lake Park-avenue.

WILLYS—'37 DE L. SED., WHITE WALL. Willys Dlr., Open Sunday. 6424 S. Western.

WILLYS-KNIGHT—'32 4 PASS. CPE., $145. $5 down. Kole, 5343 S. Ashland.

MOTOR TRUCKS.

For Sale.

'37 CHEV.—CLOSED CAB PICKUP, REPOSsessed; driven only few hundred mi. and could be sold for new. Will sacr. for unpaid bal., $464. Forty-seven other stakes, panels, and pickups. Chev., Ford, Dodge and other makes offered at lowest prices in city.
CLARK-MAPLE CHEV. OPEN SUN.
940 MILWAUKEE-AV.

CHEVROLET — '36 SEDAN DELIVERIES and panels $335
Ford '35 panel $275
Dodge '33 panel $245
Chev. '33 1½ ton. dual wheels...........$245
G. M. C. '32 1½ ton dual wheels..........$135
Ford Dealers, Corner of Oak Park and Ogden-avenues. Lawndale 6234.

LIQUIDATING
FINANCE CO. REPOSSESSIONS.
HYDRAULIC DUMPS ....$150 UP
STAKES, EXPRESS AND PANELS..$50 UP
B. & W., 827 W. 35TH-ST.

G. M. C. 1½-2 TON STAKE.
1936 model, 32x6 heavy duty tires, reconditioned where necessary. Fine appear. $475.
GENERAL MOTORS USED TRUCKS.
1700 INDIANA-AV. CAL. 4545.

— — — — BRAND NEW 1937 — — — —
CHEVROLET TRUCKS
at a big discount. Keystone Chevrolet.
3100 Lawrence. Keystone 3400.

—AUTOCAR STUB NOSE—LATE MODEL—
3 to 4 ton chassis; air brakes; gd. cond. Suitable dump or tractor. Priced very low. Many others. Open Sunday.
2630 S. WABASH. CALUMET 5767.

DODGE ½ TON PANEL.
Green side mt.; exc. cond. and appear. $375
DODGE DEALER. 5719 BROADWAY.

CHEV.—'34 131 C. & C., DUALS. O.K.'D.$275
75 others, $95 to $550.
South west Chev., 9220 S. Ashland. Ced. 3500.
OPEN SUNDAY.

CHEVROLET — 1935, 131 INCH STAKE, completely reconditioned and sold under the Chevrolet O. K. that counts guarantee. $325.
Nelson Chev. Sales, Inc., 3054 N. Halsted.

FORD—'33 1½ TON STAKE HEAVY DUTY, dual wheels, perfect condition.........$245
ROYAL SALES, DODGE-PLYMOUTH DLR.
1930 MILWAUKEE. ARM. 9167.

CHEVROLET—1932 CAB AND CHASSIS 1½ ton, 131 wheelbase, dual tires, will sac. $85 cash. 2500 Washington.

DIAMOND T 3½ AND 5 TONS, WITH 14 and 15 ft. bodies. Virg. 0210.
Autocar Trucks. 1716 W. Pershing-rd.

WILL SELL EQUITY IN 1937 FORD TRK.; dual wheels, 157 in. whl. base; also hauling job incl. 1309 S. Union. Canal 5566.

— — — PLYMOUTH—'37 EXPRESS, $395 — —
Real sac.; used only 2 mo.; like new.
DE SOTO DEALER. 3143 LAWRENCE.

DODGE—'34 ½ TON PANEL; CLEAN, $225.
MID-CITY CHEV. 1147 W. JACKSON.

100 TRUCKS—$50 AND UP; EXPRESS stakes, panels, dumps. 3148 OGDEN-AV.

CHEVROLET—'34 PANEL.....................$195
Dor. 2310, Ruby Chev., 7158 Stony Island.

INTERNATIONAL '34 PANEL.............$375
Dor. 2310, Ruby Chev., 7158 Stony Island.

FORD—1936 1½ TON PANEL. GOOD COND. Reas. Priv. party. Ravenswood 1318.

To Rent.

PANEL OR STAKE TRUCKS—½ TO 2 TON; perfect cond.; rent without driver by day, week, or year; low rates. Delaware 7272.

Wanted.

MEN WITH TRACTORS—SLEEPER CABS preferred to pull our semi-trailers. Must be able to purchase 1938 Illinois X license and pay own expenses while getting started. We have excellent opportunities for the right parties. Address P M 482, Tribune.

MAN TO BUY TRUCK TO DELIVER OIL—
210 NORTH TALMAN-AVENUE.

Truck Trailers

LARGEST SELECTION OF TRAILERS—VAN and open type. 18-20 22 and 24 ft. bodies. B. & J. Trailermobile and Freuhoff. Easy tms.
RAY TITUS,
3838 N. WESTERN-AVENUE.

SACRIFICE 3 BRAND NEW 26 FT. CHASsis; also large stock of open, closed, refriz. trailers. Liberal terms, trades. 3913 S. Michigan-avenue. Ph. Bou. 6040.

TRAILER — 22 FT. FULL PRICE $495. Good hauling; job furn. 3024 S. Wabash.

AUTO CREDITS.

1938 CREDITS—CHRYSLER ROYAL $200 credit for $25. Clark-Belmont Motors, 3161 N. Clark-st. Nash $250 for $50. Goodrich, 1811 Irving. Pack'd. $265.80, $50. Wehrman, Chgo. Hgts. Chevrolet, $150, for $25. Keystone Motor Co., 3114 Lawrence. See S. Bernstein, 6th fl., 10 N. Clark. State 1294.

AUTO TIRES.

CHEAP!—2 NEW 18X600. 4 USED 17X550. Call evenings or Sunday. Rav. 3858.

NEW U. S. ROYAL—SAVE UP TO 50%. SERLIN TIRE CO., 1400 S. MICHIGAN.

TERMS OF SUBSCRIPTION OF THE TRIBUNE

Order for mail subscription must be accompanied by remittance to cover.

Rates in Illinois [outside Chicago] Indiana, Iowa, Michigan, and Wisconsin:

Daily without Sunday, one year, $5.00; six months $2.50; three months, $1.25; two months, $1.00; one month, 50 cents.

Daily with Sunday, one year, $12.50; six months, $6.25; three months, $3.15.

Sunday only, one year, $7.50; one month, $1.00.

Rates of subscription in postal zones 3 and 4 [measured from Chicago], outside of Illinois, Indiana, Iowa, Michigan, and Wisconsin:

Daily without Sunday one year, $7.50; one month, $1.00.

Sunday only, one year, $7.50; one month, $1.00.

Daily and Sunday, one year, $15.00; one month, $2.00.

Rates of subscription in zones 5, 6, 7, and 8 [measured from Chicago], Canada and Mexico:

Daily without Sunday, one year, $12.00; one month, $1.50.

Sunday only, one year, $7.50; one month, $1.00.

Daily and Sunday, one year, $19.50; one month, $2.50.

Foreign: Daily Tribune only $25.00 per year; with Sunday $42.00 per year.

Give postoffice address in full, including county and state. Remit in express money order draft or in registered letter at our risk, to The Tribune company, publishers, Tribune Square, Chicago.

We cannot be responsible for currency sent through the mail.

Persons wishing to take The Tribune by carrier may order it by postal card or telephone Superior 0100. When delivery is irregular make complaint.

All unsolicited manuscripts, articles, letters, and pictures sent to The Tribune are sent at the owner's risk, and The Tribune company expressly repudiates any liability or responsibility for their safe custody or return.

MEMBER OF THE ASSOCIATED PRESS.

The Associated Press is exclusively entitled to the use for publication of all news dispatches credited to it or not otherwise credited to this paper, and also to the local news published herein.

All rights of republication of special dispatches herein also are reserved.

Chicago Daily Tribune.
THE WORLD'S GREATEST NEWSPAPER

SATURDAY, JANUARY 22, 1938.

Kidnap Slayer Faces Swift Justice in Chicago Court—Reveal Blow and Not Bullet Killed Ross

[Acme Photo.]

AGENTS WHO DISCOVERED BODIES—J. Edgar Hoover (left), chief G-man, back in St. Paul with some of his men. In center (wearing cap and boots) is E. J. Connelly of Cincinnati, ace hunter of kidnapers.

[Associated Press Wirephoto.]

DUNGEON IN WHICH ROSS WAS KILLED—Pershing Schaaf pointing to plank which held Charles S. Ross' shackles in wilderness kidnap hideout northwest of Spooner, Wis. Ross and one kidnaper were killed here. *(Story on page 1.)*

[Associated Press Wirephoto.]

KILLER MANACLED—Peter Anders (right) chained to agent as he was returned to St. Paul.

[Associated Press Wirephoto.]

RANSOM BOX—Agent carrying typewriter case in which Anders hid $30,000 along railroad track.

[Associated Press Wirephoto.]

WILDERNESS IN WHICH VICTIM WAS HELD—Ross was held captive in dugout indicated by arrow. Its opening was concealed by brush piled at left. Picture gives an idea of how desolate the region is.

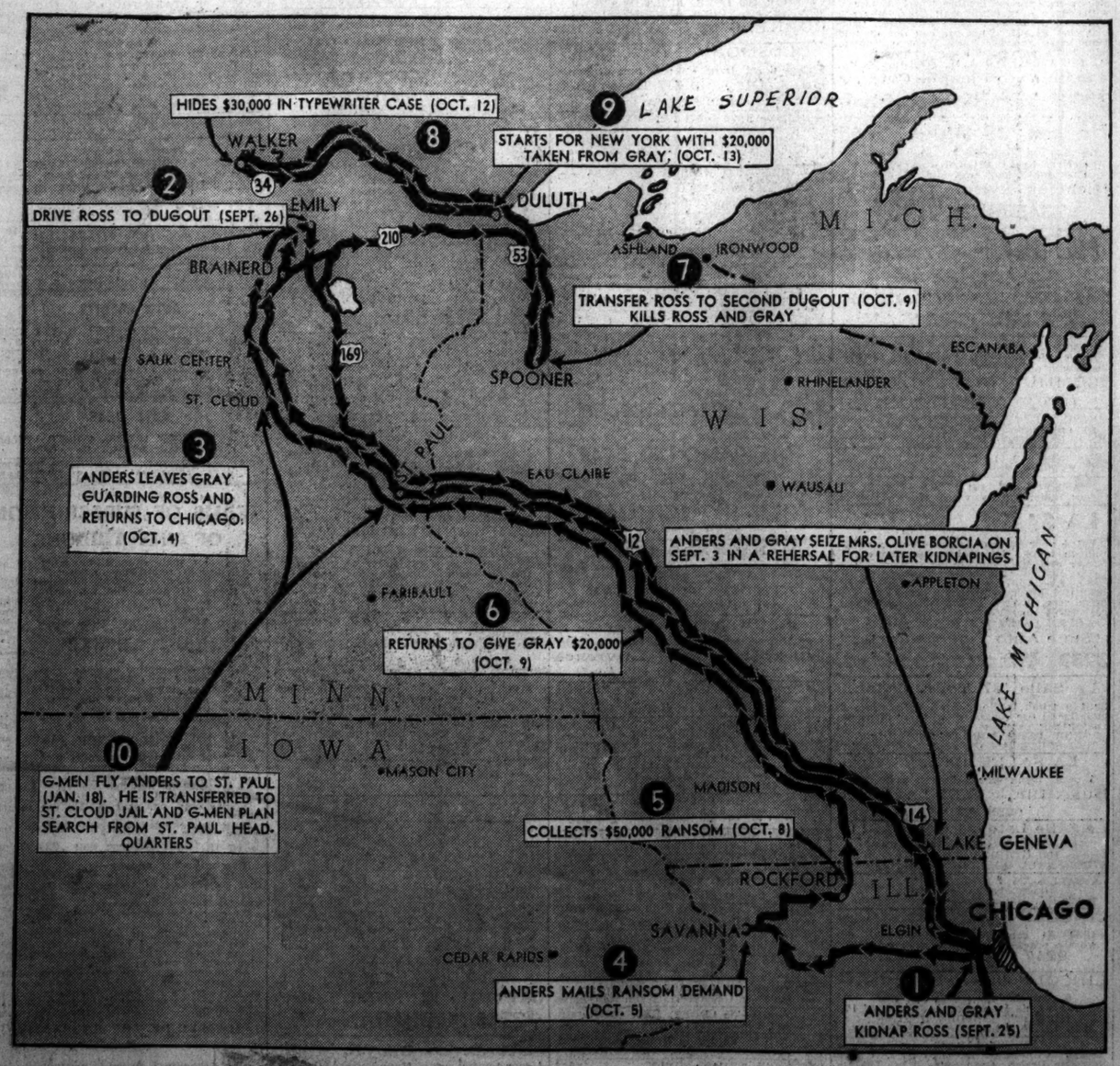

ROUTES TAKEN BY ROSS KIDNAPERS—The movements of Peter Anders and James Atwood Gray from the time they kidnaped Ross until Anders hid $30,000 ransom money and started for New York are traced in numerical order.

[Associated Press Wirephoto.]

BODY OF ROSS REMOVED ON SLED—A team of horses and large sled were called into use to take remains of Ross from the dugout in which he was slain to Spooner, Wis., early yesterday.